CATALOGUE

OF THE

American Library

OF THE LATE

MR. GEORGE BRINLEY

OF HARTFORD, CONN.

PART V.

GENERAL AND MISCELLANEOUS.

AMERICAN INDIANS: CAPTIVITIES.
LOCAL HISTORY.
MISCELLANEOUS TRACTS.
HISTORICAL SERMONS AND ADDRESSES.
PRIVATELY PRINTED BOOKS.
NEWSPAPERS AND PERIODICALS.
ENGRAVINGS; PORTRAITS; MAPS AND PLANS.
AUTOGRAPHS.

HARTFORD
PRESS OF THE CASE, LOCKWOOD & BRAINARD COMPANY
1893

PREFACE.

THE fifth and last portion of the American library of the late Mr. George Brinley, after a long delay occasioned by causes beyond the control of the administrators, is now offered for sale.

While the present portion of the catalogue is less in extent, and perhaps in richness of contents, than some of its predecessors, it will be found well worth the careful perusal of all interested in this class of literature. In the department of local history it presents many treasures, as also in that of biography. The extensive pamphlet collections here catalogued are of more than passing interest, for example those of Fourth of July Orations, Fast and Thanksgiving Sermons, Historical and Military Sermons and Addresses, etc.

In the section of Books Privately Printed will be found specimens of some of the rarest of American private and restricted editions; while in that of Newspapers and Periodicals are files and bound volumes which cannot be duplicated in the market. Mr. Brinley was not a collector of maps, nor of autographs; but incidentally he came into possession of some very interesting examples in each of these lines. For instance, note the UNIQUE MS. CHARTS of Boston and New York Harbors described on p. 144, (Nos. 9316, 9317) and the fine collection of Revolutionary and other letters catalogued on pp. 145–154, as well as many other autographs scattered through the catalogue, as on p. 98.

In reviewing this series of catalogues now happily brought to a close, one cannot repress his regret that the collector of this most noteworthy of American libraries was not spared to complete it on the lines on which he had laid it out and to enjoy its continued possession; nor, on the other hand, can one adequately estimate the service rendered to the public and to the cause of American history by one who, like Mr. Brinley, rescues from destruction and oblivion the literary monuments and the "unconsidered trifles" of the infancy of our nation, and puts them in the way of preservation and usefulness to all coming time.

TABLE OF CONTENTS.

GENERAL AND MISCELLANEOUS, ... 1

CONNECTICUT, ... 11

YALE COLLEGE, ... 19

INDIANS, ... 35

CAPTIVITIES, ... 37

ELIOT'S INDIAN BIBLE.

MASSACHUSETTS, ... 47

BOSTON, ... 51

NEW YORK, ... 69

PENNSYLVANIA, ... 74

FRANKLIN, ... 76

RHODE ISLAND, ... 86

PAMPHLETS, ... 102

BOOKS PRIVATELY PRINTED, etc., ... 129

NEWSPAPERS AND PERIODICALS, ... 137

ENGRAVINGS AND PORTRAITS; MAPS AND PLANS, . . 141

AUTOGRAPHS, ... 145

ABRIDGED TITLES OF SOME OF THE MOST NOTEWORTHY BOOKS, TRACTS, ETC.

GENERAL AND MISCELLANEOUS.

8074 Battle of Lake George. (3 pieces.)
8130 CARE (H.) English liberties. *Boston, J. Franklin*, 1721
8137 Cincinnati, Society of the. (4 rare pieces.)
8147 CONNECTICUT. Acts and Laws. *New London*, 1784
8152 — Governor's Proclamations. (81 broadsides.)
8153 — Election Sermon, FIRST PRINTED. *Cambridge*, 1674
8172 — Susquehannah Company. (7 rare pamphlets.)
8191 — Guilford. A Lamentation, etc. *New London*, 1751
8204 — Hartford Convention. (11 pamphlets.)
8305 EVANS (N.) Poems. [Containing Washington's Autograph.] *Philadelphia*, 1772
8341 Georgia. TAILFER (Pat.) and others. Narrative. *Charles-Town, S. C.* [1741 ?]
8355 HARDING (Benj.) Tour through the Western Country. *New London*, 1819
8386 HUBLEY (B.) History of Amer. Revolution. *Northumberland, Pa.*, 1805

THE AMERICAN INDIANS.

8394 Columbian Tragedy, The. (Broadside.) *Boston*, 1792
8397 HUBBARD (W.) Narrative of Troubles. *Boston*, 1677
8400 LOUDON (A.) Selection of Narratives, etc. 2 vols. *Carlisle*, 1811
8402 CONFERENCES held at Easton. *Phila.*, 1761
8406 PAMPHLETS, Seven, nearly all *very scarce*.
8412 WILLIAMS (J.) Redeemed Captive. *New London*, [1773]
8419 WHITFIELD (H.) Light appearing, etc. *London*, 1651
8420 WHEELOCK (E.) Narrative of Indian Charity School, 1763, etc.
8434 ELIOT'S INDIAN BIBLE. *Cambridge*, 1680–85
8435 — — Another copy (Dr. John Pickering's.) 1680–85

8442 JAY (J.) Letters. Correspondence with Lewis Littlepage. *New York*, 1786
8461 KENTUCKY. BUTLER (M.) History of. 2d ed. *Cincin.*, 1836
8462 — FILSON (J.) Discovery, etc. *Wilmington*, 1784
8463 — IMLAY (G.) Topographical. Description, etc. *New York*, 1793
8506 MAINE. FOLSOM (G.) History of Saco and Biddeford. *Saco*, 1830
8528 MASSACHUSETTS. Election sermons, 1670, 1676. *Cambridge & Boston*

8558 — Boston. Artillery Election Sermons. (36 pamphlets.)
8565–66 — BOSTON MASSACRE. Orations.
8624 — Pamphlets, some *very scarce*. (11 pieces.)
8630 MATHER (C.) Wonders of the Invisible World. *London*, 1693
8639 MILITARY [BRETON (N.)] Militia Discipline. *Boston*, 1733
8646 — MARKHAM (G.) The Souldier's Exercise. *London*, 1642
8652 — WEBB (T.) Military Treatise. *Phila.*, 1769
8656 NEW ORLEANS Batture; Collection of Papers. 1809–12
8670 MUSIC and Psalmody. (Rare pamphlets.) 1722–96
8690 NEW JERSEY, COLLEGE of, Account of. *Woodbridge, N. J.*, 1764
8691 — Modest Vindication of the Late Assembly. [Franklin's Press?] 1745
8724 — Nieuhoff (J.) L'Ambassade de la Comp. Orientale. *Leyde*, 1665
8725 NORTH CAROLINA, WILLIAMSON (H.), History of. *Phila.*, 1812
8745 PENNSYLVANIA. Brief State of the Province, etc. *London*, 1756
8753 — KEITH (Geo.) The Heresie and Hatred. *Phila.*, 1693
8756–70 — Philadelphia. FRANKLIN'S PRESS.
8786 Poetry. (60 pieces, broadsides, etc.)
8845 SOUTH CAROLINA, Drayton's View of. *Charleston*, 1802
8859 STILES (E.) History of Three Judges. *Hartford*, 1794
8867 TENNESSEE. HAYWOOD. Nat. and Aborig. History. *Nashville*, 1823
8868 — — Civil and Political History. *Nashville*, 1823
8903 VAN MASTRICHT (P.) Treatise, etc. Autographs of NATHAN HALE. *New Haven*, n. d.
8920 VIRGINIA KERCHEVAL (S.) History of the Valley of Va. *Winchester*, 1833
8923 VIRGINIA RICHLY VALUED. *London*, 1609
8929 WASHINGTON (G.) Journal of Major Geo. Washington, sent by the Hon. R. Dinwiddie, etc. (Map.) *London*, 1754
8941 WELDE (T.) Answer to W. R. [also] Short Story of the . . . Antinomians. *London*, 1638, '44

MISCELLANEOUS.

8967 Plans, Broadsides, Maps, etc., relating to the American Revolution [chiefly, to the BATTLE OF BUNKER HILL].
8971 COLE (Thomas) Funeral oration on. AUTOGRAPH LETTERS of Cole.
9078 Pamphlets. Fourth of July Orations, 1776–1862.
9091 — Historical and Military Sermons, etc.

BOOKS PRIVATELY PRINTED, etc.

9137 ASCHAM (R.) Epistolarum libri tres, *Londini*, 1590
9181 LE GRAND D'AUSSY (P. J. B.) Fabliaux. 2 vols. *Lond.*, 1796, 1800
9180 MILLES (T.) Catalogue of Honour. Thomas Prince's copy. *Lond.*, 1610
9181 NICOLAUS, *episc. Modrus*. Oratio, etc. Binding by Derome. *n. p. n. d.*
9182 OWEN (John) Epigrammata. PRINTED ON VELLUM. *Paris*, 1794

Newspapers and Periodicals.

9238 Connecticut Courant. *Hartford*, 1799–1862
9241–42 Connecticut Gazette. *New London*, 1766–1804
9243 Connecticut Gazette. (26 early numbers.) *New Haven*, 1757–60
9261 New Haven Gazette and Conn. Magazine. *New Haven*, 1786–89
9270 Pennsylvania Packet. *Philadelphia*, 1779

Maps and Plans.

9316 Bostc Harbor. Original colored drawing, about 1686.
9317 New Y k Harbor. Original colored drawing, about 1686.

Autographs.

9320 Arnold (Benedict) Letter to Jeremiah Wadsworth, May 6, 1777.
9326 Burnet (Wm.) Letter to Gen. Greene.
9337 Clap (Thos.) Diploma signed as Pres. Yale College, 1765.
9343 Deane (Silas) Letter on inland navigation. 1788.
9358 Greene (Nathan'l) Letter on Arnold's treason.
9369 Humphreys (David) Letter on Arnold's treason.
9387 Letter-Books of Col. Jeremiah Wadsworth.
9424–26 Peters (Sam.) Letters to Rev. Benj. Trumbull.
9431 Trumbull (Rev. Benjamin) Journal, while chaplain in the army. 1775

CATALOGUE.

PART V.

GENERAL AND MISCELLANEOUS:

INCLUDING DUPLICATES AND OMISSIONS.

*⁂ The general arrangement of this division of the Catalogue is alphabetical: but STATE, PROVINCIAL, and LOCAL HISTORY is placed under the names of the several States and Provinces; books relating to the AMERICAN INDIANS and INDIAN LANGUAGES will be found under the subject-title, INDIANS; books PRIVATELY PRINTED (or in separate impressions) under the name of the AUTHOR or editor; and BIOGRAPHY under the name of the subjects.

8038 ACADIA. Remarks on the French Memorials concerning the Limits of Acadia: with *Two Maps*... Added, An Answer to the Summary Discussion, &c., *pp.* (4), 110, *hf. mor. neat.* 8° *London, T. Jefferys*, 1756

8039 Address to Protestant Dissenters . . with respect to Public Liberty, and American Affairs, in particular, *pp.* 16, *hf. mor. neat.* 8° *London*, 1774

8040 AGASSIZ (Louis) Lake Superior: its physical character, vegetation, and animals; . . . With a Narrative of the Tour, by J. E. Cabot, elegantly illustrated, *pp.* 428, *cloth.* 8° *Boston*, 1850

8041 ALDEN (T.) Collection of American Epitaphs and Inscriptions, with occasional Notes. 5 vols. *sheep, gilt.* sm. 12° *New York*, 1814

8042 — The same. 5 vols. *boards, uncut.* 12° *New York*, 1814

8043 ALLEN (Ethan) Narrative of his Captivity. 3d edition, with Notes, *hf. cloth. Burlington*, 1838 — The same: 4th ed. (2 copies) *hf. cloth. Burlington, C. Goodrich*, 1846 — The same: 5th ed., *sewed. ibid.* 1849 — Life of Col. Ethan Allen, by Jared Sparks. *ibid.* 1858. (5) v. s.

8044 — Narrative of the Capture of Ticonderoga, and of his Captivity and Treatment by the British. 5th ed., with Notes, *pp.* 50, *sewed, uncut.* 5 copies. 8° *Burlington*, 1854

8045 ALLEN (Ira) Narrative of the Transactions relative to the Capture of the Ship Olive Branch, *n. t. p.*, *pp.* (2), 368, *uncut*, *rare.* 8° n. p. 1804

"Pages 1–368 were printed and distributed without a title—the want of documents having then stopped the publication."—SABIN.

8046 — A Concise Summary of the Second Volume of the Olive Branch, etc., *pp.* 24, *sewed.* 8° *Phila.*, *for the Author*, 1807

8047 ALLING (Jeremiah) Register of the Weather, for 25 years ending March 31, 1810; from observations taken in Hamden, Conn., *pp.* 78, *uncut*, SCARCE. 8° *New Haven*, 1810

8048 ALTON TRIALS: for Riot committed at Alton, Ill., Nov. 7, 1837, while defending a Printing Press from an Attack made by an armed Mob, *etc.*: written out by William S. Lincoln, *frontispiece*, *pp.* 158, *cloth.* 12° *New York*, 1838

8049 American Antiquarian Society. Proceedings, Oct. 1843, with Address of Hon. John Davis (2); Oct. 1860; Oct. 1864; Remarks and Resolutions commemorative of Hon. Josiah Quincy, 1864. 4 *Pamphlets.* 8°

8050 American Ethnological Society. Transactions. 2 vols. *uncut.* 8° *New York*, 1845,–48

8051 American Oriental Society. Journal. Vol. I. *map and plates*, *pp.* lxxiii, 591, *hf. mor. neat*, SCARCE. 8° *Boston*, 1849

8052 American Philological Association. Transactions and Proceedings, 1869–70 (*First volume, now scarce,*) *pp.* 167, 33, 30, *uncut.* 8° *Hartford*, 1871

8053 Amistad Captives, History of, by John W. Barber, *folding woodcut of the capture of the Amistad by the Slaves*, *pp.* 32, *sewed*, SCARCE. (3 copies.) 8° *New Haven*, 1840

8054 ANDRE. Proceedings of a Board of General Officers held by Order of Gen. Washington, . . respecting Major John Andre, Sept. 29, 1780, *pp.* 32, RARE. sm. 8° *Philadelphia; repr. Hartford*, 1780

8055 ANDREWS (I. D.) Report . . on the Trade and Commerce of the British N. A. Colonies and the Trade of the Great Lakes, etc., *pp.* xix, 906, *cloth.* 8° *Washington*, 1853

8056 ANDROS (*Rev.* Thomas) The Old Jersey Captive. Narrative of Captivity on board the Old Jersey Prison Ship, 1781, *hf. morocco.* sm. 12° *Boston*, 1833

8057 ARNOLD. The Treason of Benedict Arnold. A Lecture, by Winthrop Atwill, *pp.* 45, *scarce.* 8° *Northampton*, 1837

8058 ARNOLD (Samuel) An Astonishing Affair! The Rev. Samuel Arnold, cast and tried for his cruelty, etc. By Philandros, *portrait of Joseph A. C. Pray*, *pp.* 168, *hf. roan, a scarce local.* 24° *Concord, N. H.*, 1830

8059 ATLASES. CAREY'S American Atlas: containing twenty maps and one chart, *wanting* Maine, *bds.* folio, *Philadelphia*, 1795

8060 — MOLL (Henry) Atlas Minor: or a . . set of 62 Maps, in which are shown . . . all the known parts of the Earth, *including* 18 *of America, engraved title.* obl. 4° *London, T. Bowles, n. d.* [177–]

8061 ATLASES. The English Pilot. The Fourth Book. Describing the West India Navigation from Hudson's-Bay to the River Amazones. . . Much enlarged and corrected, with the additions of several new Charts, etc., *charts, maps, and text, pp.* 66.
folio, *London*, 1764

8062 — JEFFERYS (Thos.) The American Atlas: or, a Geographical Description of the whole Continent of America, . . and chiefly the British Colonies, composed from surveys . . by Major Holland, Lewis Evans, Wm. Scull, [and others,] engraved on forty-nine copperplates, *colored in outline, hf. bd.*
folio, *London, R. Sayer and Bennett*, 1778

8063 — SELLER (John) Atlas Minimus. A Book of Geography, etc. By John Seller, Hydrographer to the King, *maps and text prettily engraved throughout.* (*Licensed, R. L'Estrange.*)
sm. 12° (18°) *London*, n. d.

8064 — GIBSON (J.) Atlas Minimus: or, a new set of Pocket Maps, . . with Geographical Extracts, *etc.* 41 *maps* (*engraved by J. T. Scott, J. Roche, and F. Schallus*), *sheep.* (2 copies.)
16° *Philadelphia, M. Carey*, 1798

8065 — CAREY'S American Pocket Atlas containing [nineteen] maps, . . with a concise description of each State, *pp.* 118.
12° *Philadelphia, for M. Carey*, 1796

8066 — BUTLER (Frederick) A Modern Atlas . . . Containing [nine] maps [of the World and its divisions.]
8° *Wethersfield, Deming & Francis*, 1825

8067 AVERY (*Rev.* Ephraim K.) A Vindication of the Result of [his] Trial . . Prefixed, his Statement of Facts . . With a map, *pp.* 74, *sewed, scarce.* 8° *Boston*, 1834

8068 BAILEY (N.) An Universal Etymological English Dictionary . . 4th edition. *London*, 1728 — *The same*, Vol. II. 2d edition. *Ibid.* 1731. 2 vols., *old calf.* 8°

8069 **Barbarities of the Enemy**, exposed in a Report of the Committee of the House of Representatives, *etc.* And the Documents accompanying said Report, *pp.* 192. (2 copies, *one in sheep.*)
12° *Worcester, I. Sturtevant*, 1815

8070 BARLOW (JOEL) The Vision of Columbus; a Poem in Nine Books, *pp.* 258, *and Subscribers' names*, 12 *pp.*, *sheep.*
8° *Hartford, Hudson & Goodwin*, 1787

The First edition. The subscription list was headed by His Most Christian Majesty [Louis XVI], 25 copies; His Excellency George Washington, Esq., 20 copies; Maj. Gen. le Marquis de La Fayette, 10 copies; Mr. John B. Church, Merchant, London, 50 copies.

8071 — The same. The Fifth edition corrected . . . To which is added, The Conspiracy of Kings: a Poem, by the same Author, *Portrait* (*by LeBarbier l'aîné, engr. by L. C. Ruotte,*) *pp.* (4), 304, *sheep*, SCARCE. 8° *Paris, at the English Press*, 1793

8072 BARRATT (Joseph) Salices Americanæ. North American Willows. Disposed in Sections or Natural Groups, with Notes, *etc.*, 8 *leaves* (*printed on one side only*). 4° *Middletown*, 1840 — Eupatoria Verticillata. Specimens to illustrate the N. A. Verticillate Species and Varieties of the Genus Eupatoria. 1 *p.* 4° *Middle-*

town, 1841.—Zoomorphic Sandstone of the Connecticut Basin, 1 *p. folio*, [from the "Sentinel and Witness," Aug. 16, 1859.] (3)

8073 BLODGET (SAMUEL) A Prospective-Plan of the **Battle near Lake George**, on the Eighth Day of September, 1755. With an Explanation thereof; containing A full, tho' short, History of that important affair. By Samuel Blodget, Occasionally at the Camp, when the Battle was fought, *Prospective View of the Battle*, &c., (*Samuel Blodget, delin., T. Jefferys sculp.*) *good impression, slightly foxed;* with the "Explanation," *pp.* (2), 5. *Boston, R. Draper*, 1755.

VERY RARE. The Prospective View, it will be observed, is the *English* engraving, from Blodget's plate: and is the one that was re-engraved for the Doc. History of New York, vol. iv., Dr. Hough's translation of Pouchot, etc.

8074 **Battle of Lake George.** A Prospective View of the Battle fought near Lake George, on the 8th of Sepr. 1755, between 2000 English, with 250 Mohawks, under the command of Genl. Johnson: & 2500 French & Indians under the command of Genl. Dieskau, *etc.* (*Samuel Blodget, delin., T. Jefferys sculp.*) *Published according to Act of Parliament February the 2d*, 1756. *A fine impression of this* VERY RARE *engraving.*—**Johnson (Wm.)** Letter, from the Camp at Lake George, Sept. 9, 1755. To the Governors of the several Colonies who raised the Troops on the present Expedition, [with an account of the battle,] 3 *pp. folio.* n. p., n. d. [Sept. 1755] — **Fitch (Thomas)** *Governor of Connecticut.* AUTOGRAPH LETTER, 12th August, 1757, "To all and every Colonel, Lt. Colonel, and other officers of the Militia," communicating intelligence of the surrender of Fort William to the Enemy, and ordering officers and men to be in readiness to march to the support of Fort Edward, now in imminent danger of attack, etc. [With the **Autograph** endorsements, showing the receipt and transmission of this general order, Aug. 12–16, by Col. Eben. Marsh, Geo. Wyllys, John Chester, Jona. Trumble, Hez. Huntington, G. Saltonstall, and Christopher Avery. (3 pieces.)

8075 — [CHAUNCY (CHARLES)] A Second Letter to a Friend; Giving a more particular Narrative of the Defeat of the French Army at Lake-George, by the New-England Troops, than has yet been published, *etc.*, [signed, T. W., *Boston*, Sept. 29th, 1755,] *pp.* 16, *uncut*, RARE. 4° *Boston, Edes and Gill*, 1755

8076 Beauties (The) of Brother Bull-us by His Loving Sister Bull-a, *pp.* (2), 93, *boards, uncut*, SCARCE.
sm. 12° *New York, James Eastburn*, 1812

A *federal* squib, in reply to Paulding's "History of John Bull and Brother Jonathan."

8077 BEECHER (LYMAN) Sermon before the Moral Society, in East-Hampton, L. I., Sept. 21, 1803, *pp.* 17. *New London*, 1804 — The Remedy for Duelling. A Sermon, before the Presbytery of Long-Island, at Aquebogue, April 16, 1806, *pp.* (2), 48, *uncut, New York*, 1809. (2) 8°

8078 BELKNAP (JEREMY) A Discourse intended to commemorate the Discovery of America by Christopher Columbus . . . Added, Four Dissertations, *etc.*, *pp.* 132, (2).
8° *Boston, Belknap and Hall*, 1792

8079 — Dissertations on the Character, Death & Resurrection of Jesus Christ, and the Evidence of his Gospel; with remarks on [Paine's] "Age of Reason," *pp.* 140, (1), *sheep, fresh copy.*
12° *Boston, Jos. Belknap,* 1795

8080 BENEZET (Anthony) A Caution and a Warning to Great Britain and her Colonies, in a Short Representation of the State of the Enslaved Negroes, *etc., pp.* (2), 52, 4. *Phila., D. Hall and W. Sellers,* 1762 — The same: a new edition, *pp.* 46, *hf. mor., neat. London, repr.,* 1784. (2) 8°

8081 BERKLEY (GEO.) Alciphron, or the Minute Philosopher. First American Edition, *pp.* 388, *sheep, fresh copy.* 8° *New Haven,* 1803

8082 BERNARD (*Gov.* F.) Select Letters on the Trade and Government of America, etc., written at Boston, in the years 1763–8 . . Added, The Petition of the Assembly of Massachusetts Bay against the Governor, his Answer, *etc., pp.* vii, 130, *hf. morocco.*
8° *London, T. Payne,* 1774

8083 BERNARD (*Elder* DAVID) Light on Masonry . . . [with] a Revelation of all the degrees conferred, . . making forty-eight degrees of Free-masonry, *etc., pp.* 506, 55, *sheep,* VERY SCARCE.
12° *Utica, W. Williams,* 1829

8084 BIBLE (The Holy). 12° *Boston, for Lincoln & Edmands,* 1817 — In the Common Version, with Amendments of the language, by Noah Webster, LL.D., *sheep.* 18° *New Haven, N. Webster,* 1841 (2 vols.)

8085 — With amendments of the language, by Noah Webster, LL.D. (2 copies, *sheep.*) 18° *New Haven,* 1841

8086 — The Bible Story Book. . From the English edition, corrected and enlarged by the authors of American Popular Lessons. First Series; *pp.* 239, *woodcuts, hf. mor.* 24° *New York,* 1830 — New Testament Stories and Parables for Children, *pp.* 35, *woodcuts.* 16° *New Haven,* 1809. (2 vols.)

8087 BIOGRAPHY (American). Trials &c. of Theophilus R. Gates; by himself. *Poughkeepsie,* 1810 — Margaret and Henrietta Flower. *Boston,* 1835 — Elder Levi Hathaway; by himself. *Providence,* 1820 — Mrs. Mary Anne Hooker, of Hartford. *Phila.,* [1840] — Mrs. Ann H. Judson; by James D. Knowles. *Boston,* 1831 — Miss Harriet Newell. *Boston,* 1817 — Rev. Levi Parsons; by Daniel O. Morton. *Burlington,* 1830 — Wm. Person, Life, Letters, Poems, &c. *Cambridge,* 1820 — Rev. Ray Potter; by himself. *Providence,* 1829 — Elder Benj. Putnam; by himself. *Woodstock,* 1821 — Mrs. Margaret L. Ramsay. *Boston,* 1812 — Jane C. Rider, the Springfield Somnambulist; by L. W. Belden, M.D., *water-stained. Springfield,* 1834 — Abel Sampson; by E. H. Kendall. *Lawrence City, Mass.,* 1847 — Abraham Vest; the Cast-off restored. *Boston,* 1847 — Mrs. Abigail Waters; by Rev. Joshua Huntington, *portrait. Boston,* 1817 — Rev. S. Osgood Wright; by B. B. Thatcher, *water-stained. Boston,* 1834. (16 vols.) v. s., v. y.

8088 **Black Warrior** (Case of the), and other violations of the Rights of American Citizens by Spanish Authorities, *pp.* 380, *cloth.*
8° *Washington,* 1854

8089 **Bland Papers** (The): A selection from the Manuscripts of Colonel Theodore Bland, Jr... With an Introduction, and a Memoir .. Edited by Charles Campbell. 2 vols. *in one, pp.* xxxi, 160; (4), 9–130, SCARCE. 8° *Petersburg*, 1840

8090 **Bloomfield** (O. B. F.) *pseudon.* The Life and Adventures of Obadiah Benjamin Franklin Bloomfield, M.D.... now on the tour of Europe: interspersed with Episodes... Written by himself, *pp.* xi, 210, *hf. bd.* *Phila., for the Proprietor*, 1818

Copyright entered by Edward Franklin. In justice to the public, the following note, by some former owner or reader of this volume, pencilled on a fly-leaf, must be quoted here: "This is an *improper* book to be circulated. Such books are an injury to the cause of morals and religion. There is danger that such books will be the means of increasing the number of infidels."

8091 BOLLAN (WM.) The Petitions of Mr. Bollan, agent for the Council of the Province of Massachusetts Bay, lately presented to the Two Houses of Parliament, *etc.*.. Subjoined, the Council's Defence against the Charge of certain Misdemeanours, *pp.* 49, *hf. blue calf.* 4° *London, J. Almon*, 1774

8092 BOLLMANN (ERICK) *M.D.* Plan of an Improved System of the Money-Concerns of the Union, *pp.* (8), 52, *sewed, uncut*, SCARCE. 8° *Philadelphia*, 1816

8093 **Bourbon Conti** (Stephanie Louise), Historical Memoirs of, *pp.* 172, *sheep.* 16° *Newbern*, 1801

8094 BRACKENRIDGE (H. M.) History of the late War, between the U. S. and Great Britain. 3d edition, revised, *plates, pp.* 360, *sheep.* 12° *Baltimore*, 1817

8095 BRADFORD (ALEX. W.) American Antiquities and Researches into the Origin and History of the Red Race, *pp.* 435, *cloth.* 8° *New York*, 1841

8096 BRAY (THOMAS) *D.D.* A Memorial, representing the Present State of Religion, on the Continent of North-America, *pp.* 15, *half mor., neat.* folio, *London, J. Brudenell*, 1701

RARE. Important for the history of the Episcopal Church in the United States.

8097 BRISSOT de WARVILLE (J. P.) and Claviere (Etienne) The Commerce of America with Europe... stated and explained, *etc.* Translated from the last French Edition, revised by Brissot... With the Life of Brissot, and an Appendix, by the Translator, *portrait, pp.* xxxv, 228. 12° *New York, T. & J. Swords*, 1795

8098 **Britannia in Tears**: an Elegy occasioned by the Dismission of the Right Honble W. P—t, and H. L—ge, Esq; from the Service of their King and Country. The Second Edition, *pp.* 16, *hf. mor.* 4° *London*, 1757

8099 [BRITAINE (WILLIAM DE)] Humane Prudence, or the Art by which a Man may Raise Himself and Fortune to Grandeur, *pp.* (12), 284, (3), *old calf.* 12° *London, J. Rawlins, for R. Sare*, 1693

RARE: not in Lowndes.

8100 BROTHERS (Richard) God's Awful Warnings to a giddy, careless, sinful World. Being a Revealed Knowledge of the Prophecies and Times... Written under the direction of the Lord God, *etc., pp.* 209, 13, *uncut.* 12° *London*, 1794; *repr. New London*, 1795

8101 BROWN (SAMUEL R.) The Western Gazetteer; or Emigrant's Directory, *etc.*, *pp.* 360, *sheep.* 8° *Auburn, N. Y.*, 1817

8102 BROWN (SAMUEL R.) An Authentic History of the Second War for Independence [1812–15], *pp.* 264, 129, (2), *boards, uncut.* 12° *Auburn*, 1815

8103 BRYAN (DANIEL) The Mountain Muse: comprising the Adventures of Daniel Boone, *etc.*, *pp.* 252, 12, *sheep.* 12° *Harrisonburg, for the Author*, 1813

8104 **Bucktail Bards** (The). The State Triumvirate, a Political Tale: and The Epistles of Brevet Major Pindar Puff, *pp.* 215, *old roan gilt.* 18° *New York, for the Author*, 1819

8105 BULKELEY (J.) and CUMMINS (J.) A Voyage to the South Seas, in the years 1740–1. Containing a Narrative of the Loss of his Majesty's Ship the Wager, *etc.* 2d edition, with additions, *pp.* xxxii, 304, *wants a leaf at end.* 8° *Philadelphia, repr. by J. Chattin*, 1757

8106 BULL (AMOS) The Responsary; containing A Collection of Church Musick... with Useful Rules of Psalmody, *pp.* 100, *hf. bd.* obl. 8° *Worcester, Is. Thomas*, 1795

"Sold by the Editor in Hartford, Conn."

8107 BURGOYNE (*Lieut. Gen.* J.) A State of the Expedition from Canada, as laid before the House of Commons, by Lieutenant-General Burgoyne,.. with a Collection of Authentic Documents, *etc.*, *six folded maps and plans*, *pp.* viii, 140, lxii, 1, *cloth, large and fine copy.* 4° *London*, 1780

8108 BURK (JOHN) Bunker-Hill; or the Death of General Warren: an Historic Tragedy. In Five Acts..as Played at the Theatres in America, *etc.*, *pp.* 54, *wants last page, uncut.* 12° *New York, T. Greenleaf*, 1797 — The same; *pp.* 44, *clean, fresh copy, uncut.* 12° *N. Y., D. Longworth*, 1817. (2)

8109 [BURGESS (*Bishop* GEORGE)] Pages from the Ecclesiastical History of New England between 1740 and 1840, *pp.* 126, *sewed.* 12° *Boston*, 1847

8110 BURNET (JOHN R.), *a deaf mute.* Tales of the Deaf and Dumb, with Miscellaneous Poems, *plate of the manual alphabet*, *pp.* 230, *bds.* 12° *Newark, N. J.*, 1835

On the Education of the Deaf and Dumb, pp. 1–110.

8111 BURR (AARON) The Private Journal of Aaron Burr, during his residence in Europe, with selections from his Correspondence. Edited by Matthew L. Davis. 2 vols., *cloth.* 8° *New York*, 1838

8112 — DAVIS (MATTHEW L.) Memoirs of Aaron Burr. With miscellaneous selections from his Correspondence. 2 vols., *cloth.* 8° *New York*, 1836

8113 — [VAN NESS (Wm. P.)] An Examination of the various charges exhibited against Aaron Burr, Esq., Vice-President, *etc.* By ARISTIDES, *pp.* 77. 8° *Philadelphia: Printed for the Author*, 1803

8114 — – An Examination of the various Charges, *etc.* A New Edition, revised and corrected, with additions, *pp.* (4), 116, *large copy.* 8° [*New York,*] *Printed for the Author*, 1804

8115 BURROUGHS (STEPHEN) Memoirs, *pp.* 296, *broken binding; the original copyright edition*, VERY SCARCE.
8° *Hanover, N. H., Benj. True*, 1798

8116 BUSHNELL (CHAS. I.) An Arrangement of Tradesmen's Cards, Political Tokens, also, Election Medals, Medalets, &c., current in the U. S. for the last sixty years... With engravings, *pp.* 119, 4 *plates, uncut.* 8° *New York*, 1858

8117 BUSHNELL (HORACE) *D.D.* A Discourse on the Slavery Question, Jan. 10, 1839 — Prosperity our Duty, Discourse, Jan. 31, 1847 — Barbarism the First Danger. A Discourse for Home Missions, 1847 — Speech for Connecticut: an Historical Estimate, 1851 — The Northern Iron, (Fast Sermon,) April 14, 1854 — Spiritual Dislodgements: a Sermon of Reunion, Feb. 1857 — Parting Words. A [Farewell] Discourse, July 3, 1859. (8 Pphl.)
8° v. y.

8118 BYRDSALL (F.) The History of the Loco-Foco or Equal Rights Party,.. with sketches of its prominent men, *pp.* 192, *cloth*, SCARCE.
12° *New York*, 1842

8119 CALIFORNIA. FREMONT (J. C.) Geographical Memoir upon Upper California, *pp.* 67. *Washington*, 1848 — California Gold Regions: with a full account of the Mineral Resources, How to get There, *etc., pp.* 48, *uncut. N. York*, n. d. [1848] — BROOKS (J. T.) Four Months among the Gold-Finders in California: the Diary of an Expedition, *pp.* 94, *map, uncut. N. York*, 1849 — MARRYATT (Capt.) Narrative of the Travels and Adventures of Monsieur Violet, in Cal., Sonora, and W. Texas, *pp.* 136. *N. Y., Harpers'*, 1843 — [KIP (LEONARD)] California Sketches, with Recollections of the Gold Mines, *pp.* 57. *Albany, E. H. Pease & Co.*, 1850 — California: the Wonder of the Age, *etc.* Being the Report of THOS. BUTLER KING, *stained, pp.* 34, *N. Y., Wm. Gowans*, 1850 — TYSON (JAS. L.) *M.D.* Diary of a Physician in California, *etc., pp.* 92, *uncut. N. Y.*, 1850 — FELTON (J. B.) Oration, 4th Anniv. of College of California, *pp.* 24. *San Francisco*, 1858. (8) 8° v. y.

8120 CALAMY (EDWARD) *D.D.* Historical Account of [his] own Life: edited by J. G. Rutt, *portrait.* 2 vols., *half calf, gilt.*
8° *London, Colburn and Bentley*, 1829

8121 CANADA. Smith (M.) A Geographical View of the Province of Upper Canada... With an Appendix containing a complete description of the Niagara Falls, *etc., pp.* 107; [appended:] A Little Sermon, by a Big Sinner, *pp.* 12. *Hartford*, 1813 — The same: [2d edition: with additions, bringing down the History of the War to Aug. 21, 1813,] *pp.* 118. *New York*, 1813. (2 vols.)
12°

8122 — BOUCHETTE (Jos.) Topographical Description of the Province of Lower Canada, with Remarks upon Upper Canada, *etc., portrait and fine plates, pp.* xv, 640, lxxxviii, *bds., uncut.*
r. 8° *London*, 1815

8123 — BOSWORTH (NEWTON) Hochelaga Depicta: the Early History and present state of the City and Island of Montreal: with numerous engravings, *pp.* 284, *cloth* (*loose*). cr. 8° *Montreal*, 1839

8124 (CANADA) QUEBEC. A Picture of Quebec, [by Geo. Bourne,] *pp.* 139, *engravings* (*some slightly foxed*). 18° *Quebec*, 1829

8125 — **Memoires** sur La Canada, depuis 1749 jusqu'à 1760. En Trois Partes; avec Cartes et plans lithographiés. Publiés sous la direction de la Société Littéraire et Historique de Quebec, *pp.* vii, (3), 207, (3), 12 *folded plans, uncut*, SCARCE.
8° *Quebec, T. Carie & Cie.*, 1838

8126 — **A Letter** from a Gentleman to his Friend, in England, descriptive of the different Settlements in the Province of Upper Canada, *pp.* 30, *uncut*, SCARCE. 12° *Philadelphia*, 1795

8127 — [SMYTH (DAVID W.)] A Short Topographical Description of His Majesty's Province of Upper Canada. . . Annexed, a Provincial Gazetteer, *pp.* (4), 164, (3). *London, W. Faden*, 1799 — A Gazetteer of the Province of Upper Canada: added, an Appendix describing the principal Towns, Fortifications, and Rivers in Lower Canada, *folded map of the Straights of Niagara, and plan of Quebec. New York*, 1813. (2 vols., *sewed.*) 8°

8128 — HOGAN (J. S.) Canada. An Essay: to which was awarded the First Prize by the Paris Exhibition Committee of Canada, *pp.* 110. *Montreal*, 1855 — Reminiscences of **Quebec**. . By an Old Inhabitant, *pp.* 16, 28, 2 *plates. Quebec*, 1858. (2 pphl.) 8°

8129 — **Fur Trade.** A Sketch of the British Fur Trade in North America; with Observations rel. to the North-West Company of Montreal. By the Earl of Selkirk, *pp.* (8), 130. *London*, 1816 — Notices of the Claims of the Hudson's Bay Company and the Conduct of its Adversaries, *pp.* 162, *uncut. Montreal*, 1817 (2) 8°

8130 CARE (HENRY) English Liberties, or the Free-born Subject's Inheritance; containing Magna Charta, *etc., pp.* (12), 288, *old sheep.*
12° *Boston, J. Franklin*, 1721

8131 — The same work, 6th edition, corrected and improved, *pp.* viii, 350, *and Subscribers' names*, 6 *pp., sheep.* (2 copies.)
8° *Providence, John Carter*, 1774

8132 CAROLINA. WILSON (SAMUEL) An | Account | of the | Province | of | Carolina | in | America. | Together with | an Abstract of the Patent, | *etc., pp.* 27, *half mor. neat.*
sm. 4° *London, G. Larkin for Francis Smith*, 1682
"One of the EARLIEST and RAREST books relating to Carolina." *J. Sabin, Morgan's Catalogue*, no. 2168.

8133 CARVER (JONA.) Travels through the Interior Parts of North-America, in the years 1766–1768. Illustrated with Copper Plates, *calf.* 8° *London*, 1778

8134 CHESTER (*Rev.* JOHN) *D.D. of Albany*, Obituary Notices of, *portrait, pp.* 84, *bds.* 8° Albany, 1827 — CHAMPION (JOHN) *of Worcester, N. Y.* The Pictures of Events, foretold in Prophecies, *etc., sheep.* 12° *Cooperstown*, 1823 — CLARKE (ADAM) Short History of the Ancient Israelites, etc., *portrait, sheep.* 12° *Baltimore*, 1811 — CLARKE (*Prof.* Edward D.) Life and Remains of; by Rev. W. Otter, *pp.* 528, *bds., uncut.* 8° *N. York*, 1827 — COLERIDGE (S. T.) Aids to Reflection; with preliminary Essay by Rev.

J. McVickar, D.D. 7th ed., *cloth.* 12° *New York*, 1850 — COLERIDGE and the Moral Tendency of his Writings. By —— [Rev. Wm. Mitchell, of Rutland, Vt.?] *pp.* 118, *sewed.* 8° *N. Y.*, 1844. (6 vols.)

8135 CHETHAM (JAMES) The Angler's Vade Mecum: or, a compendious, yet full, Discourse of Angling... The Third edition, very much enlarged, *pp.* (8), 326, (10), *good copy, broken binding.* sm. 8° *London*, 1700

8136 CHIPMAN (NATH'L) Sketches of the Principles of Government, *pp.* 292, *sheep*, SCARCE. 12° *Rutland, Vt., J. Lyon*, 1793

8137 **CINCINNATI** (Society of the) [BURKE (ÆDANUS)] Considerations on the Society or Order of the Cincinnati... By Cassius, *pp.* 23, *uncut.* Hartford, 1784 — The same, *pp.* 16, *last leaf slightly injured, uncut. Newport repr.*, [1784] — **Observations** on a late Pamphlet entituled, "Considerations," *etc.* By an Obscure Individual, *pp.* 18, *uncut*, SCARCE. *Hartf.*, 1784 — MIRABEAU (*Count* de) Considerations on the Order of Cincinnatus. To which are added several Original Papers, *pp.* vi, 82, *scarce.* n. p., n. d. (4) 8°

8138 — Considerations, *etc.* By Cassius; *and* Observations, *etc.* By an Obscure Individual; (*the last has had a slip cut from the blank margin of the first leaf.*) *Hartford*, 1784. (2)

8139 — Orations, etc., delivered before the CONNECTICUT Society of the Cincinnati: by JOEL BARLOW, 1787, *slightly water-stained, author's autograph presentation;* THEODORE DWIGHT, 1792, 1794, 1801; ELIJAH WATERMAN, 1794; TIMO. DWIGHT, (Sermon) 1795; ZECH. LEWIS, 1799; BENJAMIN SILLIMAN, 1802; *all but one uncut: and* 4 *duplicates.* (12 pphl.) 8° *and* 4°

8140 — Extract from the Proceedings of the NEW YORK State Society, 4th of July to 12th of August, 1786, *pp.* 20, *nice clean copy.* 8° *N. Y.*, 1786 — LIVINGSTON (ROBT. R.) Oration before the N. Y. Society, 4th of July, 1787, *pp.* 22, *uncut.* 4° *N. Y.*, 1787 — MASON (J. M.) Oration commemorative of Major-Gen. Alex. Hamilton, 31st July, 1804, *pp.* 40, *uncut. N. Y.* 1804. (3 pphl.)

8141 — BROOKS (*Major-Gen.* JOHN) Oration before the Society of the Cincinnati in MASSACHUSETTS, July 4th, 1787, *pp.* 16, *uncut.* 4° *Boston, Edm. Freeman*, 1787

8142 CLAP (*Capt.* ROGER) Memoirs of, relating some of God's Remarkable Providences to him, in bringing him to New England, *etc.* (account of the Author and his family, by Jas. Blake, jun., and Preface by Thos. Prince,) *pp.* 36, *uncut.* 8° *Pittsfield*, 1824

8143 CLÉRY (*M.*) Journal of Occurrences in the Tower of the Temple, during the Confinement of Louis XVI. Translated from the original Manuscript by R. C. Dallas, *pp.* 154, *sheep.*

8144 COLE (SAMUEL) The Freemasons' Library and General Ahiman Rezon. 2d edition, revised and corrected, with additions by B. Edes, *pp.* vii, 380, (4), *hf. cloth, uncut.* 8° *Baltimore*, 1826

8145 College Miscellany. 3 vols., (thus lettered); containing Addresses, Poems, Periodicals published by Students, Catalogues,

etc., in Several American Colleges, particularly Union, Trinity, and Williams, 1826–1849. 8°

8146 Conduct (The) of the Late Administration examined. With an Appendix, containing Authentic Documents, *pp.* 160, liv, *bds.*, *uncut.* 8° *London, J. Almon*, 1767

"One of the most formidable attacks that hath as yet been made on the late administration" — MONTH. REV. Attributed to Mr. Grenville. *See* RICH, 1766, no. 16.

8147 CONNECTICUT. Acts and Laws of the State of Connecticut, *pp.* 8, 6, (2), 265, *sheep*, *scarce.* folio. *New London, T. Green*, 1784

The first revision after the Colony became a State. ROGER SHERMAN and RICHARD LAW were the revisers.

8148 — (Session) Acts and Laws: various years, between October, 1801, and May, 1830, *mostly uncut.* (Parcel.) 8°

8149 — Public Acts, passed at the Special Session, Nov. 1863, and Jan. 1864, and May Session, 1864; and, May Session, 1865. (2 pphl.) 8°

8150 — KIRBY (EPHRAIM) Report of Cases adjudged in the Superior Court of Connecticut, 1785 to 1788, *sheep*, *good copy.* 8° *Litchfield*, 1789

The FIRST VOLUME of Reports of Judicial Decisions, published in this country.

8151 — ROOT (JESSE) Reports of Cases adjudged in the Superior Court and Supreme Court of Errors, from June, 1793, to Jan. 1798. Vol. II., *law sheep*, *good copy.* 8° *Hartford*, 1802

8152 — GOVERNORS' PROCLAMATIONS, for Fasts, Thanksgivings, Collections for Charities and Missions, *etc.*, 1740, and 1780–1825. 81 *Broadsides.* (Parcel.)

Comprising Proclamations by eleven Governors of Connecticut: Joseph Talcott, Thos. Fitch, Jona. Trumbull (the elder), and Matthew Griswold, 1 each; Samuel Huntington, 8; Ol. Wolcott, 4; Jona. Trumbull (the younger), 21; John Treadwell, 4; Roger Griswold, 7; John Cotton Smith, 9; Ol. Wolcott (the younger), 24. The earliest of the series (torn and slightly imperfect) is by Gov. J. Talcott, 1740, offering a premium to volunteers for the expedition against the Spanish West Indies, — with several lines in his autograph on the back.

8153 — **Election Sermons.** FITCH (*Rev.* JAMES) [An Holy Connexion, Or a true Agreement Between Jehovah's being a Wall of Fire to his People, and the Glory in the midst thereof,] *pp.* 20, *large copy, nearly uncut, but wants title and Address to the Reader, a few words lost by a hole on last leaf.* 4° *Cambridge, Samuel Green*, 1674

EXTREMELY RARE. The FIRST CONNECTICUT ELECTION SERMON that was printed. (See Part I. No. 767.)

8154 — — Election Sermons, 1713–1723; (11 *in one vol.* 16°, *old sheep; title to* 1713, *slightly mutilated;* 1719 *and* 1722 *want first leaf of sermon, and* 1721 *has lost a corner of first leaf*); — 1730, '36, '42, '45, '48, '50–'53, '54 (*wants first two leaves*), '56, '57, '60–63, '67–'70, (20, *sewed, thirteen uncut*); — 1783–'99, (16 *in one vol.* 8°, *sheep, neat*); — 1800, 1807–1809, 1812, '13, '21, '23, (8, *clean, uncut*). *In all*, 55 *Sermons, no duplicates; sold as one Lot.* v. s. *Hartford, and New Haven*, 1713–1823

8155 — — Election Sermons; by Peter Reynolds, 1757; Jona. Ingersoll, 1761 (2 *copies*); Levi Hart, 1786 (*imperft.*); C. Backus, 1793; A. Backus, 1798; J. Smalley, 1800; N. W. Taylor, 1823. (8 pamphlets) v. s.

8156 (CONNECTICUT) STILES (Ezra) The United States elevated to Glory and Honor. Election Sermon, May, 1783, *pp.* 99, *sewed, uncut. New Haven*, 1783 — The same: 2d edition, corrected, *pp.* 172, *sheep, neat.* 12° *Worcester*, 1785. (2)

8157 — – CUTLER (Timothy) *Rector of Yale College.* Sermon in the Audience of the General Assembly, at New Haven, October 18, 1719 — WILLIAMS (Elisha) *Rector of Y. C.* Sermon in the Audience of the Gen. Assembly, at New Haven, October 22, 1727. (2 pph.) 16° *New London, T. Green*, 1720, 1728

These Sermons, though not strictly Election Sermons, supplement that Series. Both are *very scarce.*

8158 — GOODRICH (Chas. A.) Stories on the History of Connecticut; designed for Young Persons, *wood engravings, pp.* 203, *hf. bound.* 18° *Hartford, D. F. Robinson & Co.*, 1829

8159 — GOODRICH (John) The Civil and Executive Officers' Assistant... With the power and duty of Justices of the Peace, as contained in the Laws of Connecticut, *pp.* 305, *sheep.* 8° *New Haven, A. Morse*, 1793

8160 — HINMAN (R. R.) Letters from the English Kings and Queens .. to the Governors of Connecticut, with the Answers, 1635–1749, 2 *pp. fac-similes, portrait, pp.* 372, *cloth. Hartford*, 1836 — The Blue Laws of New Haven Colony, usually called Blue Laws of Connecticut, Quaker Laws of Plymouth and Massachusetts, *etc., etc.* Compiled by an Antiquarian, *cloth. Hartford*, 1838. (2 vols.) 12°

8161 — – The Blue Laws of New Haven Colony, *etc. Another copy, cloth.* 12° *Hartford*, 1838

8162 — – Catalogue of the Names of the First Puritan Settlers of the Colony of Connecticut, *the volume complete in* 5 *numbers, pp.* 336. 8° [*Hartford*, 1846–48]

8163 — – The same: Nos. 3 and 4, pp. 81–256 (2 *pphl.*) 8°

8164 — PEASE (J. C.) and NILES (J. M.) Gazetteer of Connecticut and Rhode Island, 2 *maps, portrait, sheep.* 8° *Hartford*, 1819

8165 — PERCIVAL (James G.) Report on the Geology of the State of Connecticut, *map, pp.* 495, *cloth,* (3 copies) 8° *New Haven*, 1842

8166 — [PETERS (*Rev.* Sam.)] A General History of Connecticut... By a Gentleman of the Province.. To which is added a Supplement, *etc.* Illustrated with 8 Engravings, *pp.* 405, *sheep, nice copy.* 12° *New Haven*, 1829

8167 — [SIGOURNEY (*Mrs.* L. H.)] Sketch of Connecticut, Forty years since, *hf. calf.* 12° *Hartford*, 1824

8168 — Statistics of the Condition and Progress of certain branches of Industry in Connecticut, for the year ending Oct. 1, 1845. Prepared by Daniel P. Tyler, Sec. of State, *pp.* 242, *hf. cloth.* (2 copies) 8° *Hartford*, 1846

8169 — TRUMBULL (Benj.) *D.D.* A Complete History of Connecticut, .. 1630 to 1713. Vol. I., *portraits and map. Hartford*, 1797

— Vol. II. . To the year 1764. *New Haven*, 1818. 2 vols., *sheep, not quite uniform.* 8°

The first volume, as originally published and bound. A second edition was printed to accompany the continuation (Vol. II.) in 1818.

8170 — – Another copy, *same edition; the map in Vol. I. is mutilated.* 2 *vols.* 1797, 1818

The first volume has the autograph of Oliver Ellsworth (Chief Justice) on the title.

8171 (CONNECTICUT) TRUMBULL'S History. Another copy, same edition: *map mutilated;* some pages of Vol. II., *not clean.* 2 vols. *sheep.* 8° 1797, 1818

8172 — **Susquehannah Company.** Doct. GALE'S Letter to J. W. [James Wadsworth] Esquire, containing a Narrative of the principal Matters of a Public and Interesting Nature [debated in] the General Assembly of . . Connecticut, May Session, 1769, *pp.* 34 (*a stain on pp.* 17–34), *uncut.* 8° *Hartford, Green & Watson*, 1769 — [DYER (ELIPHALET)] Remarks on Dr. Gale's Letter to J. W., (*signed* E. D.) *pp.* 27 *uncut.* 8° n. p. [*Hartford*] 1769 — GALE (Benj.) Observations on a Pamphlet, entitled Remarks on Dr. Gale's Letter, *etc.*, of which the Hon. Eliphalet Dyer is the reputed Author, *etc.*, *pp.* 40, *uncut.* 8° *Hartford, Green & Watson*, n. d. [1769] — The Right of the Governor and Company of . . Connecticut, to claim and hold the Lands . . . west of the Province of New York, . . in a Letter to J. H. Esquire . . added, an Account of the Purchase from the Indians, . . by the Susquehannah and Delaware Companies, *etc.*, *pp.* 47, *uncut.* 8° *Hartford, E. Watson*, 1773 — *Report of the Comm'rs* appointed, to treat with the Proprietaries of Pennsylvania, respecting the Boundaries, *etc.*, *pp.* iv, 37, *uncut.* 4° *Norwich*, 1774 — TRUMBULL (Benjamin) A Plea in vindication of the Connecticut Title to the contested Lands, *etc.*, *pp.* 160, 1. 8° *New Haven*, 1774 — [SMITH (Wm.)] An Examination of the Conn. Claim to Lands in Pennsylvania, *etc.*, *pp.* 94, 32, *nearly uncut.* 8° *Phila.*, 1774. 7 Pamphlets, *all* VERY SCARCE.

8173 — – **The Susquehannah Title** stated and examined, in a series of Numbers, first published in the Western Star, *etc.*, *pp.* 115, *half calf, neat*, SCARCE. 8° *Catskill, M. Croswell*, 1796

8174 — – The Right of the Governor and Company of . . Connecticut, to claim and hold Lands, west of . . New York, *etc.*, in a Letter to J. H., Esquire, *pp.* 47, *sewed*, SCARCE. 8° *Hartford, Eben. Watson*, 1773

8175 — – **Connecticut Gore** (The) Title, stated and considered, showing the Right of the Proprietors, to the Lands . . west of the Delaware River, *pp.* 80, *uncut*, SCARCE. *Hartford*, 1799 — An Enquiry concerning the Grant [of the Gore Lands], to Andrew Ward and Jeremiah Halsey, *pp.* 27. *Hartford*, 1829 (2 pamphlets) 8°

8176 — Pamphlets (**Political**) Letter to the Legislative Authority of Connecticut [concerning] the Law in regard to Debt and Goal, *pp.* 16, n. p. [*Hartford*], 1770 — [GALE (Benj.)] Brief, Decent, but Few Remarks and Observations, on several Laws passed . . since the year 1775. By a Friend to his Country, *pp.* 55. *Hartford*, 1782 — BISHOP (Abraham) Conn. Republicanism. Oration at New Haven, Sept., 1800, *pp.* 80. *Phila.*, 1800 — The Conn. Dissenters'

Strong Box: No. I. *pp.* 40. *New London*, 1802 — [Federal] Address to the Freemen, *pp.* 7. *Hartford*, 1803 — Republican Address, to the Freemen, [Aug. 30, 1803,] *pp.* 16 — [Federal] To the Freemen, *pp.* 16. n. d. [Sept. 1803] — Facts are Stubborn Things, or Nine plain Questions to the People of Conn., *etc.* By Simon Holdfast, *pp.* 23. *Hartford*, 1803 — Mr. Daggett's Argument, Oct. 1804, in the case of certain Justices of the Peace, *pp.* 30. *N. H.* 1804 — [DAGGETT (David)] Count the Cost. An Address to the People, on the Proposition for a New Constitution, *etc.*, *pp.* 21, ii. *Hartf.* 1804 — Report of a Committee of the General Assembly, on part of the Governor's Speech [relating to the War], *pp.* 14. *N. H.* 1812 — The Politics of Connecticut: or, a Statement of Facts,.. By a Federal Republican, *pp.* 36. *Hartford*, 1817 — The Mischiefs of Legislative Caucuses exposed.. By Trumbull (*pseudon.*), *pp.* 15. *Hartford*, 1819. (13) 8°

8177 — Pamphlets (**Political**, etc.) Report of Committee on Governor's Speech, Oct. 1814, *pp.* 8 — Report of Com. of Defence [Oct. 1814], *pp.* 4 — The Politics of Conn., or, a Statement of Facts,. by a Federal Republican. *Hartf.* 1817 — The Mischiefs of Legisl. Caucuses,.. by Trumbull. *Ibid.* 1819 — WOLCOTT (Gov. Oliver) Bill for the Assessment and Collection of Taxes, *etc.* [submitted to the Gen. Assembly,] May, 1819, *pp.* 23, 23. *Ibid.* 1819 — Report of Com. on New-Gate Prison, *pp.* 18. *Ibid.* 1825 — Address to the People adopted at the [Jackson] State Convention, Aug. 7, 1828 — Minutes of Testimony taken by the Com. on the condition of the State Prison, *etc.*, *pp.* 119. *Hartf.* 1834. (8) 8°

8178 — Pamphlets. **Governors' Messages**: Oliver Wolcott's, 1821, 1823, 1824, 1825, 1826 — Gideon Tomlinson's, 1827, 1828. (7) 8°

TOWNS, CHURCHES, etc.

8179 — **Abington** (Pomfret) H. B. Smith's Historical Discourse, 1853 — **Andover.** W. B. Sprague's Cent. Disc., 1849; T. O. Rice's Serm. at Ordin. of J. R. Freeman, 1856 — **Avon.** Cent. Commemoration of 1st Church, Nov. 1851; S. Hubbell's Valed. Discourse, 1853 — **Branford.** Plain Narrative of Proceedings against Mr. Philemon Robbins, *pp.* 44. *Boston*, 1747 (2 *copies*); Defence of the Doings of the Consociation, resp. Mr. Robbins, *pp.* 114, *last two leaves mutilated.* [*Boston*, 1748] — **Bridgeport.** Leon Woods's Serm. at Install. of Nath'l Hewit, 1831 — **Bristol.** Hist. Sketch of Congr. Church, with Catalogue, etc. 1852; Oration, Essay, *etc.*, at Festival of the B. B.'s, 1858.

8180 — **Brooklyn.** Jos. Whitney's Half Cent. Sermon, 1806, *water-stained;* Luther Willson's Review of Proc. upon a charge of Heresy, 1818, *pp.* 132 — **Canterbury.** Hist. Notices of First Church, 1711–1853; Statement of Facts resp. Miss Prudence Crandall's School for Colored Children, and her Trial, *pp.* 16, SCARCE, 1833; Report of Argum. of Counsel, on her Trial, 1834 — **Cheshire.** Beardsley's Address, 50th Anniv. of Episc. Academy, 1844; Judd's Serm. at Anniv. of the Academy, 1812 — **Colchester.** T. Clap's Serm. at Ordin. of Eph. Little, 1732; Vision, shewing the appearance of the Spirit of Mr. Yeamans [late

of Colchester] to Mr. H. Goodwin, his Classmate, [1764.] *N. Y.*, n. d.; T. Skinner's Fun. Disc. at Westchester, for (his wife) Mrs. Mary Skinner, *imperfect. Boston*, 1746; W. Clarke's Serm. at Install. of E. Dickinson, 1851 — **Coventry.** Solo. Williams, Serm. on Death of Rev. J. Meacham, 1754; Proc. of Gen. Association, rel. to Rev. Abiel Abbot, 1812; Reply to Mr. Abbot's Statement, by Tolland Co. Association, 1812; Celebr. of [40th Anniv. of] Rev. G. A. Calhoun's Settlement, 1859. (15) v. s.

8181 — **Danbury.** T. Robbins, Cent. Sermon, 1801, and Hist. Collections; 3d ed. with Appendix. *Danb.* 1846; T. D. Woolsey's Serm. at Ordin. of S. G. Coe, 1850; Proc. at completion of the Wooster Monument; with Deming's Oration, 1854, *two prel. leaves slightly injured;* Minutes of Danb. Baptist Association, Oct. 1808 — **Durham.** Rev. Jona. Todd's Two Sermons on the Death of Rev. NATH'L CHAUNCY, Feb. 1756, *pp.* 88. 16° *Boston*, 1756, VERY RARE; W. C. Fowler's Ded. Sermon, South Congregational Church, 1847. (6)

8182 — **East Haven.** DODD (Stephen) The East-Haven Register: in Three Parts. *Appended:* Confession of Faith, *etc.*, with Catalogue of the Church, 1755–1833, *pp.* 200, 24, *sheep, fresh copy.* 12° *New Haven*, 1824

8183 — **Farmington.** PORTER (Noah) Jr. A Historical Discourse, Nov. 4, 1840, in commemoration of the Original Settlement, in 1640, *pp.* 99, *cloth.* 8° *Hartford*, 1841

8184 — **Franklin.** Celebration of the 150th Anniv. of the Organization of the Church and Society. (Histor. Address by Dr. A. Woodward,) *map, pp.* 151, *cloth, fresh copy.* 8° *New Haven*, 1869

8185 — **Glastenbury** for Two Hundred Years: Centen. Discourse, 1853, by Rev. A. B. CHAPIN, D.D., *pp.* 252, *cloth.* (3 copies) 8° *Hartford*, 1853

8186 — **East Haddam.** I. Parsons. Retrospect of 25 years' Ministry, 1841 — **East Hartford.** The Minister preaching his own Fun. Sermon: . . Added, the Death-bed Disc. of Mr. Phinehas Burnham, of East Hartford, 1776. *Repr.* 1784, RARE — **East Haven.** Confession of Faith, *etc.* and Catalogue of Congr. Church, 1755–1833 — **Fairfield.** N. Hobart's Serm. at Execution of Isaac Frasier, 1768; Brief Account of the Life and Thefts of Is. Frasier, *some leaves cut into by a binder*, [1768]; Andr. Eliot, Serm. at Ordin. of A. Eliot, 1st Church, 1774; Sketches of Fairfield, from its First Settlement, *Windsor, Vt.*, 1832; T. F. Davies, Serm. at Green's Farms, [200th Anniv.,] 1839 — **Farmington.** Noah Porter's Hist. Discourse, 1840, *pp.* 99 — **Franklin.** Dr. Nott's Half Century Sermon, 1832. (10)

8187 — **Goshen.** Powers (G.) Centen. Address, Sept., 1838 — **Granby.** Phelps (Noah A.) History of the Copper Mines and **Newgate Prison**: also of the Captivity of Daniel Hayes by the Indians in 1707, *pp.* 34. *Hartf.* 1845; Phelps (R. H.) Newgate of Connecticut. Its Insurrections, its Mines, *etc.*, 3d edition, *woodcut, pp.* 33. *Ibid.* 1844; Report of Committee to inspect New-gate Prison, 1826. (4) 8°

8188 (CONNECTICUT) **Greenwich**, History of, by D. M. Mead, *pp.* 318, *cloth.* 12° *New York*, 1857

8189 — **Groton.** BRAINARD (Wm. F.) Address in commem. of the 6th of September, 1781, spoken on Groton Heights, Sept. 6, 1825. 8° *pp.* 32, *uncut* — Narr. of **Jona. Rathbun**, with accounts of the Capture of Groton Fort, and the Massacre; by R. Avery and Stephen Hempstead. 12° *pp.* 80. n. d. [1840] (2)

8190 — **Guilford.** RUGGLES (Thos.) The Usefulness and Expedience of Souldiers, *etc.* A Sermon to an Artillery-Company at Guilford, May 25, 1736, *pp.* (2), 26, *uncut*, VERY RARE. *N. London*, 1737 — RUGGLES (T.) Fun. Sermon for Rev. Samuel Russel, at **North** Guilford, Jan. 1745–6, *pp.* (4), 79, *fine copy*, RARE. *Boston* 1747 — TODD (Jona.) Fun. Sermon, at East Guilford [now **Madison**], June 10, 1739, for Capt. Janna Meigs, *pp.* 50, *title slightly injured*, *uncut*, RARE. *New London*, 1743. (3) sm. 8°

8191 — **Guilford.** A LAMENTATION | On Occasion of the Sickness and Mortality in **East-Guilford**, Anno-Domini, 1751. | By J. H. | *Broadside.* folio, *New London*, [1751]

EXTREMELY RARE, if not UNIQUE. Printed in four columns of which the first three are occupied by the "Lamentation," in 50 four-line verses, and the fourth contains "A List of those that Died in the Parish of East Guilford [now **Madison**], between December 26th, 1750, and November 24th, 1751," — to the number of 45. The sheet is worn and has been pasted down on brown paper; it is broken at the folds, and a few words lost between the second and third columns; and a piece is lost from the bottom of the fourth column, taking the last four names from the list of deaths, and the imprint.

8192 — **Guilford.** ELLIOTT (J.) [Historical] Discourse delivered on the First Sabbath of 1802, *pp.* 35, (3), *uncut*, SCARCE. 8° *Middletown*, 1802

8193 — **Haddam and East Haddam**, History of the Towns of, by David D. Field, *pp.* 48, *uncut.* 8° *Middletown*, 1814 — HUNTINGTON (Enoch) Sermon at E. Haddam, June 14, 1797, at the Execution of **Thomas Starr**, for the murder of Samuel Cornwell . . . With the life and character of said Starr, *pp.* 24, *poor copy.* 12° *Middletown*, n. d. [1797]. (2 pphl.)

8194 — **HARTFORD.** Hartford in the Olden Time. By Scæva [Hon. Isaac W. Stuart], with Illustrations, *cloth gilt*, *pp.* 316. 8° *Hartford*, 1853

8195 — — **Porter** (Wm. S.) Historical Notices of Connecticut. Nos. 1 and 2 (*all published*), Hartford and West Hartford, *pp.* 24, 48, *uncut*, SCARCE. (2 copies) 12° *Hartford*, 1842

8196 — — **Hawes** (Joel) Historical Sketch of First Church; Cent. Discourse, 1830, *sewed.* — Address on close of the 2d Century, 1835, *cloth.* (2) 12°

8197 — — **Hawes** (J.) Centennial Address, 1835, *cloth* (3 copies) 12° *Hartford*, 1835

8198 — — By-Laws of the City, *pp.* 23. 8° *E. Babcock*, [1788] — [Charter and Lay-out of the] Hartford and N. H. Turnpike Road, 1798, *pp.* 12 — (Ensign's) City Directory, for 1828, *pp.* 60, *rare.* 18°. (3)

8199 — — **First Church.** Eln. Whitman's Fun. Sermon for Rev. Edw. Dorr, *pp.* 30, *uncut.* *Norwich*, 1773; N. Strong's Ser. at

Ordin. of Nathan Strong, *pp.* 36, *uncut.* *Hartf.*, *E. Watson* [1774]; N. Strong's Ser. on the First Sabbath of the 19th Century. *Htfd.* 1801; Ser. at the Consecr. of the New Brick Church, Dec. 1807 — Dr. Wood's Ser. at Ordin. of Rev. Joel Hawes, 1818; Dr. Hawes's Fun. Ser. for Mrs. Delia Williams, 1840; Fun. Ser. for Mrs. Van Lennep, 1841; Review of thirty years in the Ministry, 1848. (8 pamphlets.) 8°

8200 — — **Second Church.** E. Hitchcock's Ser. at Ordin. of Rev. A. Flint, 1791 — **Fourth Church.** Perry (Jos.) Sermon on the death of N. Hooker. *Hartf.*, 1770 — **North Church.** Hawes (J.) Ser. at Dedic. of the North Church, 1824 (2 copies) — SPRING (G.) Ser. at Ordin. of C. Wilcox, 1824 — BUSHNELL (H.) Discourses, Jan. 31, 1847; Fast-Day, 1854; Parting words, July 3, 1859. (8 pamphlets.)

8201 — — **Putnam Phalanx.** Excursion to Boston, Charlestown, *etc.*, Oct. 1859, *plate*, *pp.* 107, *cloth.* (2 copies.) 8° *Hartf.*, 1859

8202 — — **Trinity College.** Considerations suggested by the establishment of a Second College in Conn., 1824 (4 copies); Remarks on the "Considerations," 1825 (2 cop.); Exam. of the "Remarks," 1825 (2 cop.); Cat. of Washington College, 1841, '42, '43, '44; Cat. of Trinity College, 1845; Calendar, 1847, '48, '52; Beardsley's Hist. Addr., 1851; *and five others.* (22 pphls.) 8° and 12°

8203 — **Pamphlets** (3). DAY (T.) Hist. Discourse, Dec. 26, 1843 — PORTER (W. S.) Hist. notices of Connecticut; Nos. 1, 2, Hartford and West Hartford in 1640, SCARCE.

8204 — **The Hartford Convention.** Proceed. of a Conven. of Del. *etc.*, convened at Hartford, Dec. 15, 1814. *Hartf.*, 1815. (2 cop.) — The same. *Repr.*, *New Haven*, 1815 — The same, 2d edition, corrected. *Boston*, 1815 — Public Documents, containing Proceedings, *etc.*, Report of the Comm'rs, Letters from Governors of Penn., N. Jersey, N. York, *etc.* Published by order of the Senate. [*Boston*], 1815 — Letters developing the character and views of the Hartford Conv.; by "One of the Convention," *pp.* 43. 12° *Wash.* 1820 (2 cop.) — Short Account of the Hartford Conv.; with a copy of the **Secret Journal**: [by Theo. Lyman, Jr.] *Boston*, 1823 (2 cop.) — H. G. Otis's Letters in Defence of the H. C., *pp.* vii, 103, *uncut.* *Boston*, 1824. (11 pphls., *all but three uncut.*) 8°

8205 — — The Hartford Convention in an Uproar: and the Wise Men of the East confounded! Together with a Short History of the Peter Washingtonians, . . . otherwise called "Washington Benevolents." By Hector Benevolus, Esq., *pp.* 36, *uncut*, *worn copy.* 12° *Windsor*, *Vt.*, 1815

"VERY RARE. The only copy we know belongs to E. G. Asay of Chicago,"—wrote Mr. Sabin, in 1875.

8206 — **Lebanon.** WILLIAMS (Solo.) Two Discourses, on the Sudden Death of Mr. John Woodward, drowned, Sept. 8, 1741, and the Deliverance of Mr. Samuel Gray, *pp.* 44. 16° *New London*, 1742 — WILLIAMS (S.) Half-Century Sermon. 4° *Norwich*, 1773 (3 cop.) — BROCKWAY (T.) Thanksg. Ser., "America Saved." *Htfd.* [1783] — DEWEY (S.) Account of a **Hail Storm**, in Leb-

anon, Bozrah, and Franklin, 15th July, 1799, *pp.* 27. 12° *Walpole, N. H.*, 1799, RARE — LYMAN (W.) Ser. at Dedic. of Brick Meet. House (So. Soc.), Jan. 1807 — Lisbon. LEE (Andr.) Half-Cent. Sermon, Hanover Soc. 1818 (2 cop.) — NELSON (Levi) Half-Cent. Ser., First Soc., 1854, (4 copies.) (13 pamphlets.) V. S.

8207 — **Litchfield.** WOODRUFF (Geo. C.) History of the Town of Litchfield, *pp.* 64, *map.* (3 copies.) 8° *Litchfield*, 1845

8208 — — **Champion** (Judah) Two Sermons at Litchfield, on the General Fast, 1770, *pp.* 44. 4° *Hartf.* 1770 (2 cop.) — MORRIS (J.) Statistical Account of Litchfield County, *pp.* 85–124 [from Memoirs of the Conn. Academy] — JONES (Isaac) Sermon, Nov. 5, 1845, one hundred years after the formation of the Episcopal Church in Litchfield (4 copies.) (7 pamphlets.)

8209 — **Meriden.** PERKINS (G. W.) Hist. sketches. (2 copies.) 8° *W. Meriden*, 1849

8210 — **Middlesex County.** FIELD (D. D.) Statistical Account of the County Middlesex, *pp.* 154, SCARCE. (2 cop.) 8° *Middletown*, 1819

8211 — **Middletown.** FIELD (D. D.) Centennial Address with Hist. Sketches of Cromwell, Portland, Chatham, Middle-Haddam, Middletown and its parishes. 12° *Middletown*, 1853

8212 — — Addresses at the dedication of Indian Hill Cemetery, 1850; Cat. of Wesleyan University, 1838–9; order of exercises at commencement of Wesleyan Univ., 1838; Cat. of the Philorhetorian Soc., 1837; Sermon at the Ordin. of the Berkeley Divinity School, 1858 — **Milford.** BRACE (J.) Thanksgiving Sermons, 1852, '58, (2 copies of 1852.) — **Montville.** SNOWDEN (R. B.) Address, July 4, 1861. (8 pamphlets.)

8213 — **New Haven Colony.** LAMBERT (E. R.) Hist. of the Colony of New Haven, *engravings, calf.* 12° *New Haven*, 1838

8214 — **New Haven.** BARBER (J. W.) History and Antiquities of; *maps and colored plates, cloth.* 12° *New Haven*, 1831

8215 — — DWIGHT (Timo.) Statistical Account of the city of New Haven. (3 copies.) 8° *New Haven*, 1811

8216 — — KINGSLEY (J. L.) Historical Address, 200th Anniv., 1838, *pp.* 116. 8° *New Haven*, 1838

8217 — **New Haven.** BIRD (S.) Sermon to Col. D. WOOSTER, 1759 — DAGGETT (D.) Oration, July 4, 1787 — DANA (J.) Fun. Ser. on C. WHITTLESEY, 1787 — STILES (Ezra) Funeral Sermon on C. Whittlesey, 1787 — BISHOP (A.) Oration on Conn. Republicanism, 1787 — DWIGHT (T.) Disc. on Some Events of the Last Century, 1801 — ALLING (J.) Register of Weather for Twenty-five years, 1810, *scarce* — DWIGHT (T.) Statist. Account of New Haven, 1811 — CHASE (P.) Sermon at Install. of H. Croswell, 1816 — HAWES (J.) Sermon at Ordin. of Leonard Bacon, 1825 — MIX (S.) Oration, July 3, 1830 — VANARSDALEN (C. C.) Discourse on international peace, 1834 — Report of Spec. Com. concerning the City Bank, 1837 — KINGSLEY'S Histor. Address, 200th Anniv. 1838 (2 copies) — Report of Committee on N. H. burying ground,

1839 — CLEAVELAND (E. L.) Sermon at Dedication of Church in Court Street, 1841 — TEASDALE (T. C.) Rise and progress of 1st Baptist Church, 1842 — DUTTON (S. W. S.) History of the North Church, 1842 — New Haven as it is, 1845 — PHELPS (S. D.) Discourse in 1st Baptist Church, 1850 — BACON (L.) Sermon to the 1st Church, 1850 — EUSTIS (W. T.) Disc. in the Chapel Street Church, 1858 — Address of the Mayor, and Annual Reports, 1864. (24 pamphlets.)

8218 — — **YALE COLLEGE.** CLAPP (T.) Annals or History of Yale College, SCARCE. 8° *New Haven*, 1766

8219 — — — BALDWIN (E.) Annals of Yale College to 1831, *pp.* 324. 8° *New Haven*, 1831

8220 — — — [HUBBARD (J.)] The benefactors of Yale College, a poetical attempt, VERY RARE. 8° *Boston*, 1733

8221 — — — GALE (Benj.) Letter to a member of the lower house of assembly, showing that the taxes of Yale College are stated higher than necessary. By a Lover of truth and his country. 8° *New Haven*, 1759

8222 — — — Sketches of Yale College, with numerous anecdotes and engravings. By [E. P. Belden] a member of that institution. (2 copies.) 12° *New York*, 1843

8223 — — — WOOLSEY (T. D.) Hist. Discourse, 150 years after the founding, *boards.* 8° *New Haven*, 1850

8224 — — — [JOHNSON (W. S.)] Introduction to the study of philosophy, exhibiting a general view of all the arts and sciences, with a catalogue of the most valuable authors. By a gentleman educated at Yale Coll., [2d ed. enlarged], *calf.* 8° *New London*, 1743

8225 — — — Catalogues. Annual, 1813, '17, 1837-38. Triennial, 1793, '99, 1802, 1808, (2 copies), '27, '41, '50 (2 copies), '53, '71. (14 pamphlets.)

8226 — — — Class Records. Day (T.) and Murdock (J.) Brief memoirs of the class of 1797 (2 copies). 8° *New Haven*, 1848; Triennial meeting, class of 1862. (3 pamphlets.)

8227 — — — Phi Beta Kappa. Orations: by Hillhouse, 1826; Everett, 1833. Poem, by Percival, 1825. Catalogue of Connecticut Alpha, 1835, '38, '47, '52. Oration, by North, 1847. Connecticut Beta. Address by Gould, 1856. (11 pamphlets.)

8228 — — — Valedictory Poems and Orations, 1836, '38, '39, '41, '43, '45. (8 pamphlets.)

8229 — — — Societies. **Brothers in Unity.** Catalogue of members, 1841; Robinson's Valedictory, 1841 — **Linonian.** Andrews's Oration, 1841 — **Lycurgan Association.** Address by a member of the junior class, 1820. (5 pamphlets.)

8230 — — — Pamphlets (13) CLAP (T.) Religious Constitution of Colleges, especially of Yale Coll., 1754. (2 copies) — [CLAP (T.)] Answer of the friend in the West to a letter, *etc.* *New Haven*, *J. Parker*, 1755 — [GALE (B.)] Reply to a pamphlet entitled, Answer, *etc.*, by A. Z., 1755 (2 copies.) — [GALE (B.)] Letter to a mem-

ber of the Lower House, *etc.*, 1759 — [GRAHAM (John)] Letter to a member of the House of Representatives in vindication of Yale College, 1759 — [GALE (B.)] Calm and full vindication of a letter to a member of the lower house, *etc.*, 1759 — [GRAHAM (John)] Answer to Mr. Gale's pamphlet entitled Calm and full vindication, *etc.*, 1759 — [TRUMBULL (Benj.)] Letter to [a member of the Council Board] in vindication of Yale College, 1766 — An appeal to the candid upon the present state of religion and politics in Connecticut — Friendly remarks to the people of Connecticut upon their college and schools, 1799, (2 copies.)

8231 — — — Pamphlets (9) PEMBERTON (E.) Sermon at Yale College, 1741 — Catalogue of the library of Yale College, 1743 — WHITTLESEY (C.) Sermon before Commencement, 1744 — [HUBBARD (J.)] The Benefactors of Yale College, a poetical attempt, 1733 — [JOHNSON (W. S.)] Introduction to the study of philosophy, 1731 — CLAP (T.) Essay on Moral Virtue, 1765, (3 copies.)— [TRUMBULL (J.)] Essay on the use and advantages of the fine arts, 1770 — Essay on Education, delivered at Commencement, 1772 — DWIGHT (T.) Valedictory address, 1776.

8232 — — — Pamphlets (10) BALDWIN (E.) Funeral oration for Jona. Lyman, 1767 — DAGGETT (N.) Sermon on death of T. Clap, 1766. (2 copies.)— BRAY (T. W.) Sermon on the death of A. Chittenden, 1770 — DANA (J.) Sermon on E. Stiles, 1795 — WHITNEY (E.) Oration on R. Grant, 1792 — Obituary record of graduates, 1861, '62, '64 — Catalogue of Yale College Library, 1808.

8233 — — — Pamphlets (16) DWIGHT (T.) Nature and danger of infidel philosophy, 1797 — DUTTON (W.) Poem delivered at Commencement, 1800 — Reports on the course of instruction in Yale College, 1828 — Subscriptions to $100,000 fund, 1833 — BUSHNELL (H.) Discourse before the alumni, 1843 — Ordination and inauguration of PRES. WOOLSEY, 1846, (3 copies.)— WOOLSEY (T. D.) Historical discourse, 150 years from the foundation, 1850, (2 cop.) — GRANT (H. A.) Address to Medical Institution, 1850 — DANA (J. D.) Address to the Alumni, 1856 — SPRAGUE (W. B.) Discourse to the Alumni, 1860 — Commem. celebration, 1860 — Yale Scientific School, Class of 1869. Triennial meeting, 1872 — A voice from Squashville, from the "Rev. Mr. Pickering," 1870

8234 — — — Letter to a clergyman [Rev. J. Bellamy] from his friend. 8° *New Haven*, 1757

8235 — — — Congratulatory letter from a gentleman in the West to his friend in the East [B. Gale] on the success of his letter entitled "The present state of the colony of Connecticut considered."— [CLAP (T.)] Answer of the friend in the West to a letter, *etc.* 2 *in.* 1 *vol. half bound.* 8° *New Haven*, 1755

8236 — — — TRACTS. Catalogue of the library of Yale College, 1823 — Cat. of library of Linonian Soc., 1837 — Cat. of library of Brothers in Unity, 1835 — Cat. of library of Calliopean Soc., 1837 — Cat. of members of Linonian Soc., 1832 — Cat. of Conn. Alpha of Φ. B. K., 1835 — Poem, by W. T. Bacon, and val. oration by C. A. Johnson, 1837. 7 *in.* 1 *v. hf. bnd.* 8° *New Haven*, 1823-37

8237 — — **Yale College.** TRACTS. Catalogue (triennial), 1835 — Laws of Yale College, 1832 — Catalogues (Annual), 1830–37 — Order of exercises at junior exhib., 1836, '37. 10 *in* 1 *vol. hf bd.* 8° *New Haven*, 1832–37

8238 — — — TRACTS. DANA (J.) Sermon at the interment of E. Stiles, May 14, 1795 — MARSH (E. G.) Oration at commencement, 1798 — Oration before the Φ. B. K. Soc., 1797 — Laws of Yale College, 1800 — DUTTON (W.) Poem at commencement, 1800 — NOTT (E.) Address at Union College, 1811 — BACKUS (A.) Inaug. disc. at Hamilton College, 1812 — Laws of Hamilton College, 1813 — ALLEN (S. C.) Eulogy on J. Wheelock, at Dartmouth Coll., 1817 — HUMPHREY (H.) Inaug. address at Amherst, 1823 — Address of the president of South Carolina Coll., 1823 — Considerations on the establishment of a second college in Connecticut, 1824 — Exam. of the "Remarks" on Considerations, *etc.*, 1825 — OLMSTED (D.) Oration before Conn. Alpha of the Φ. B. K., 1827 — CONKLING (A.) Disc. commem. of De Witt Clinton, 1828. 15 *in* 1 *vol. half bound.* 8° *New Haven, etc.*, 1795–1828

8239 — — — The Microscope. Edited by [C. Tuthill]. Vols. 1, 2, *no more published; sheep.* 8° *New Haven*, 1820

0000 — — — *See* lot 9128 for additional Yale matter.

8240 — **New London.** CAULKINS (*Miss* F. M.) History of New London, 1612–1852, *cloth.* 8° *New London*, 1860

8241 — **New London.** ADAMS (E.) Funeral Discourse for the Hon. Gurdon Saltonstall, 1724, with addenda from Boston News Letter, *imperfect, title page wanting, pp.* 59, (6). *New London*, 1724 — MATHER (C.) Decus ac Tutamen; a brief essay . . . in commem. of Hon. Gurdon Saltonstall, 1724, *imperfect, wanting all before p.* 9. *pp.* 9—34. *N. London*, 1724 — PRATT (P.) The prey taken from the strong, or a hist. account of recovery from the errors of Quakerism; added, an account of the Quaker's faith, *etc.*, *pp.* 69, *very scarce. New London*, 1725 — ADAMS (E.) Disc. occasioned by that awful thunder-clap which struck the meeting-house in New London, Aug. 31, 1735, *pp.* 46. *N. London*, 1735 — ADAMS (E.) Ser. on the execution of Katherine Garret for the murder of her child, 1738, *pp.* 44. *N. London*, 1738 — BYLES (Mather) Disc. on the Sabbath, 1759, *pp.* 20. *N. London*, 1759 — BYLES (M.) Thanksgiving Sermon for the success of the British arms, 1760, *pp.* 22. *New London*, 1760 — ADAMS (Wm.) Thanksgiving Disc. for the success of the British arms, 1760, *pp.* 25. *N. Lond.*, 1761 — COOK (R.) Thanksgiving Ser., 1783 — CHANNING (H.) Thanksgiving Sermon, 1794. (10 pamphlets, ALL SCARCE.)

8242 — **Norfolk.** ROBBINS (A. R.) Half-century sermon, 1811. 2d ed — ROYS (A.) History of Norfolk, *pp.* 89, SCARCE, 1847 — **North Branford.** WOOD (G. I.) Historical Ser., Jan. 6, 1850 — **North Coventry.** CALHOUN (G. A.) Hist. Addr. 1846 — **North Milford.** PINNEO (B.) Dedication Sermon, 1811 — **Norwalk.** BOUTON (N.) Hist. Disc., 1851. (7 pamphlets.)

8243 — **Norwalk.** HALL (E.) Ancient Historical Records, *map and plates, morocco.* 12° *Norwalk*, 1847

8244 — **Norwich.** LORD (B.) Half-Century Disc., Nov. 29, 1767, *pp.* 56. *New London*, 1768 — HART (L.) Ser. at ordination of J. Benedict, *etc.*, *pp.* 31. *New London*, 1771 — LORD (B.) 10th and 11th Sermon after the half-century. *Norwich*, 1783 — SMITH (W.) Sermon in Christ's Church, Aug. 24, 1791 — MITCHELL (A.) Sermons in 2d Cong. Church, 1829–30 — BOND (A.) Disc., Jan. 1, 1843, (2 copies.) — WHITMAN (A. L.) Resignation Ser., 1845 — MORGAN. Centenary of Epis. Church, 1849. (10 pamphlets.)

8245 — **Plainfield.** LORD (B.) Account of the wonderful restoration of Mrs. Mary Wheeler, 2d ed. *pp.* 30. *New London*, 1771 — **Plymouth.** LYMAN (E.) Farewell Sermon, 1851 — CHIPMAN (R. M.) Dedication Ser., 1838 (Terrysville) — **Pomfret.** TYLER (J.) Sermon at opening of Trinity Church, *pp.* 36. *Providence*, 1761 — HUNT (D.) Historical Disc., 1840 — **Preston.** LORD (B.) Sermon at ordin. of L. Hart, *pp.* 44. *Providence*, 1763 — HART (L.) Anniversary Sermon, 1793. (7 pamphlets.)

8246 — **Salisbury.** CHURCH (S.) Histor. Addr., 1841. (2 cop.)— REID (A.) Addr. at Church Centenn., 1841. (2 cop.)—**Saybrook.** HOTCHKISS (F. W.) Half-Century Ser., 1833. (2 copies); Historical Sketch of Baptist Churches, 1849. (2 cop.)—**Simsbury.** PHELPS (N. A.) History of Simsbury, Granby and Canton, 1845. (2 copies) — MCLEAN (A.) Half-Century Sermon, 1859, (2 copies.) (12 pamphlets.)

8247 — **Sharon.** SEDGWICK (C. F.) History of Sharon. (3 copies,) SCARCE. 16° *Hartford*, 1842

8248 — **Simsbury.** ROOTS (B.) A few brief Remarks on a late publication entitled The Result of an Ecclesias. Council at Symsbury, RARE; *pp.* 23. *Hartford*, 1770

8249 — **Somers.** BACKUS (C.) Disc. at the funeral of Mr. Howard, 1785 — **Stafford.** ROWLAND (D. S.) and HINSDALE (T.) Heresy of Rev. I. Foster detected, *pp.* 63. *Hartford*, 1781; Answer to above, by church and pastor, 1781 — WOODWARD (G. H.) Histor. Disc. 1843, (3 copies.) — **Stratford.** RUTLEDGE (E.) Histor. Address, 1827. (7 pamphlets.)

8250 — **Stonington.** EELLS (N.) Sermon at ordin. of N. Eells, June 14, 1733, *pp.* 72. *New London*, 1734 — **Suffield.** HOLLEY (I.) Disc. at the funeral of three young men killed by lightning, May 20, 1766. 5th ed., *pp.* 18. *Hartford*, n. d.— LATHROP (J.) Fun. Sermon on Mrs. Mary Gay, 1796 — DWIGHT (T.) Oration at New Haven, July 7, 1801, *pp.* 45. *Suffield*, 1801 — GRANGER (G.) Fourth of July oration, 1797 — WALKER (T. P.) The flaming sword, or a sign from heaven seen in Vermont, *pp.* 10. *Suffield*, 1801; History of Constantius and Pulchera, *pp.* 42. *Suffield*, 1801 — LELAND (J.) A blow at the root, a Fast-Day Sermon, 1801; Old Mr. Dod's sayings, and posies out of Mr. Dod's garden, *pp.* 21. *Suffield*, 1803 — LATHROP (J.) Two sermons on suicide, 1805; Proceed. on the 150th anniv. of the death of Rev. B. Ruggles, 1859. (10 pphs.)

8251 — **Thompson.** CABOT (M.) Thanksgiving Sermon, 1734, *pp.* 23. *Boston*, 1735 — DOW (D.) Semi-Centennial Ser., 1846. (2

copies.) — **Tolland.** MARSH (A.) Dedication Sermon, 1838 — **Torringford.** MOORE (W. H.) Resignation Discourse, 1854 — **Union.** HAMMOND (C.) Temperance address, 1823. (7 pamphlets.)

8252 — **Tolland.** WALDO (L. P.) Address on the early history of Tolland, 1861. 8° *Hartford*, 1861

8253 — **Wallingford.** TODD (J.) Faithful Narrative of the proceedings of the First Church in settling Mr. J. Dana, with W. Hart's Vindication of Mr. Dana, etc., *pp.* 84. *New Haven*, 1759 — EELLS (E.) Some serious remarks upon J. Todd's Faithful Narrative, with N. Hobart's Vindication of the doings of the council, *pp.* 52. *New Haven*, 1759 — HOBART (N.) Principles of Cong. Churches considered and applied to the case at Wallingford, *pp.* 40. *New Haven*, 1759 — HART (W.) Remarks on Mr. Hobart's pamphlet entitled Principles, *etc.*, *pp.* 59, iii. *New Haven*, 1760 — HOBART (N.) Vind. of the piece ent. Principles, *etc.*, *uncut*, *pp.* 76. *New Haven*, 1761 — HOBART (N.) Attempt to illustrate and confirm the Ecclesiastical Constitution, *uncut*, *pp.* 44. *New Haven*, 1765 — GRISWOLD (S.) Sermon before the friends of Jefferson and Burr, 1801. (7 pamphlets.)

8254 — **Waterbury.** JUDSON (E.) Sermon at ordin. of H. Weeks, 1799 — WEEKS (H.) Farewell Sermon, 1806 — **Watertown.** RICHARDSON (N. S.) Histor. Sketch, 1845 — **Wethersfield.** LOCKWOOD (J.) Discourse after the death of Col. Williams, 1755, *pp.* 48, xv. *New Haven*, 1756 — DANA (J.) Discourse on the tragical exit of W. Beadle, his wife and four children, 1782, *pp.* 23. *New Haven* [1783], VERY SCARCE — MARSH (J.) Thanksgiving Discourse, 1783 — **West Hartford.** PERKINS (N.) Half-Century Sermon, 1822. (2 copies) — **West Haven.** CHAPIN (A. B.) History of Christ Church, a sermon, 1839. (9 pamphlets.)

8255 — **Windham.** ADAMS (E.) Discourse at ordination of T. Clap, 1726, *pp.* 50. *N. London*, 1726 — BILLINGS (W.) Discourse, the last day of his preaching, 1733, *pp.* 29. *N. London*, 1733 — Letter from the associated ministers of Windham county, 1745, *pp.* 52. *Boston*, 1745 — Result of a council of the consociated churches, *pp.* 22. *Boston*, 1747 — Answer of the Third Church in Windham to twelve articles, etc., *pp.* 14. *New London*, 1747 — LEE (A.) An Enquiry whether it is the duty of man to be willing to suffer damnation, etc., *pp.* 24. *Norwich*, 1787 — WATERMAN (E.) Century Sermon, 1800, (3 copies.) — WELCH (M. C.) Sermon at the execution of Caleb Adams for the murder of OLIVER WOODWORTH, 1803; Sermon by the same at execution of Sam[l] Freeman for the murder of HANNAH SIMONS, 1805 — TYLER (J. E.) Hist. Discourse, 150th anniv. of the First Church, 1851, (2 copies.) — WEAVER (W. L.) The Battle of the Frogs at Windham, 1758. 1857. (13 pphs.)

8256 — **Windham Controversy.** The Correspondent, containing the publications in the Windham Herald relative to the result of the Ecclesiastical Council respecting the Rev. Oliver Dodge: with appendix, *pp.* 140. *Windham*, 1793, (2 copies.) — WELCH (M. C.) Reply to the Correspondent, *pp.* 64. *Norwich*, 1794 — [SWIFT (Z.)] Address to Rev. M. C. Welch, containing an Answer to his Reply,

pp. 62. *Windham*, 1794—WELCH (M. C.) The Addressor Addressed or a Letter to the Correspondent, *pp.* 36. *Norwich*, 1796, (3 copies.) — Plan of consociation adopted by churches in Windham County, 1800, (2 copies.) — Addr. by the ministers .... of Windham Co. on .... family religion, 1803 — Facts respecting the dismission of Rev. Mr. Andrews from the First Soc., 1813, (3 copies.) — SHERMAN (J.) View of ecclesiastical proceedings in the County of Windham, 1806 — WELCH (M. C.) Misrepresentation detected, or strictures on the "View, by J. Sherman," 1807. (16 pamphlets.)

8257 — **Windsor.** PERRY (Jos.) Discourse occ. by the death of Hon. Roger Wolcott, *pp.* 28. *Hartford*, 1756. SCARCE — **Winsted.** BULKLEY (C. H. A.) Parting Sermon, 1859, (2 cop.)—**Woodbury.** Centennial Celebration of King Solomon's Lodge, No. 7, 1865 — **Woodstock.** LYMAN (E.) Two discourses, Nov. 10 and Dec. 1, 1793, with appendix [on case of Rev. O. Dodge of Pomfret.] (5 pamphlets.)

8258 — **Woodbury.** COTHREN (W.) History of ancient Woodbury. 1659–1854. 2 vols., *cloth.* 8° *Waterbury*, 1854

8259 — **Abington.** SMITH (H. B.) Histor. Disc., 1853 — **Andover.** SPRAGUE (W. B.) Centenn. Disc., 1849 — **Brooklyn.** WHITNEY (J.) Half-Century Sermon, 1806, (2 copies) — **Canterbury.** Histor. Notices of First Church, 1853, (2 copies) — **Cheshire.** JUDD (B.) Sermon at the anniversary of the Episcopal Academy, 1812; BEARDSLEY (E. E.) Address, 50th anniversary of the Episcopal Academy, 1844 — **Cornwall.** GOLD (H.) True State of the .... controversy in Cornwall, 1783 — **Durham.** FOWLER (W. C.) Dedication Sermon, South Congregational Church, 1847 (2 copies) — **Farmington.** [RICHARDS (S.)] Sketches of Farmington, by an inhabitant. *Windsor, Vt.*, 1832; PORTER (N.) Historical Disc., 1841, (3 copies.) (14 pamphlets.)

8260 — **Farmington.** PORTER (Noah) Histor. Discourse, 1840, *cloth*, (2 copies.) 8° *Hartford*, 1841

8261 — **Goshen.** POWERS (G.) Centenn. Addr., 1838 — **Granby.** PHELPS (N. A.) History of the copper mines and **Newgate Prison**, 1845; PHELPS (R. H.) Newgate of Connecticut; its insurrections, *etc.*, 3d ed. 1844 — **Groton.** BRAINARD (W. F.) Address in commem. of Sept. 6, 1782. 1825 — **Guilford.** ELLIOTT (J.) [Histor.] Disc. on the first Sabbath of 1802, *pp.* 35. *Middletown*, 1802 — **Haddam** and **East Haddam.** FIELD (D. D.) History of the towns of Haddam and East Haddam, *pp.* 48. *Middletown*, 1814, SCARCE — **Hartford.** HAWES (J.) Centenn. Address, 1835; Histor. Sketches of First Church, 1836 — **North Milford.** PINNEO (B.) Dedic. Ser., 1811. (9 pamphlets.)

8262 — BACON (L.) Discourse on the early constitutional history of Connecticut, before the Conn. Hist. Society, 1843, (2 copies) — BUSHNELL (H.) Speech for Connecticut; a histor. estimate delivered at New Britain, 1851, (5 copies.) (7 pamphlets.)

8263 Connecticut Missionary Society. Narrative of missions to the new settlements, *etc.*, *also* Act to incorporate, 1802, and Constitu-

tion, 1800, being Reports of the Society, 1793, '94, '96, 1800–1802, 1804, 1805, 1810–1814, 1826. (16 pamphlets.)

8264 — **Connecticut Asylum for the Deaf and Dumb.** GALLAUDET (T. H.) Sermon at the opening, 1817 — **Connecticut Pastoral Union.** A layman's letter, 1856.— **Retreat for the Insane.** Report of the Conn. Medical Soc. respecting an Asylum, 1821; Ann. Meeting of the Soc. for Relief of the Insane, 1823; Dedic. Ser. by T. Robbins, 1824 — **Conn. River.** Statement as to the proposed obstruction to navigation at Middletown, 1848 — **Connecticut River Co.** Report of president and directors, 1826 (2 copies) — Charter of Conn. River Co. and Conn. River Banking Co., 1858 — **Conn. Theological Institute.** Address at laying the cornerstone, 1834 — GALE (N.) Inaug. address, 1851 — LAWRENCE (E. A.) Inaug. Disc., 1854 — TYLER (B.) Resignation Addr., 1857 — CHADBOURNE (P. A.) Disc. before alumni of East Windsor Hill Academy, 1857. (14 pamphlets.)

8265 — **Pamphlets** (10) Address of the Gen. Association of Connecticut, 1776 (2 cop.,) 1808; Ext. from the Minutes, 1803; Proceedings, 1821 — Rules and regulations of the Middlesex County School Assoc., 1799 — Report of Middlesex Co. Agric. Soc., 1846 — Address of the Western Assoc. of New Haven Co. [on intemperance] n. d.— BUSHNELL (H.) Disc. on the moral uses of the sea, 1845; Discourse on home missions, 1847.

8266 — **Broadsides,** a miscellaneous lot of 55 pieces, *many with autographs*, 1721–1815.

Includes Proclamations, Petitions to, and Acts of the Gen'l Assembly; Bishop Seabury's Letter to the churches giving the changes to be made in the prayer-book after the Revolution; the Petition to the Gen'l Assembly and report by the Baptists of Bristol, 1803—and many others, with the AUTOGRAPHS of Joseph Talcott (1755), John Lawrence, State Treas. (1780), Hez. Wyllys (1721), George Wyllys (1759), J. Byles (1803), James Wadsworth (1805).

0000 — *See* for Connecticut, Nos. 8276, 9070–71, 9075, 9083.

8267 COOPER (*Rev.* Mr.) History of North America; containing a review of the customs and manners of the original inhabitants, *etc.* sm. 12° *New York, E. Duyckinck*, 1809

This edition not noticed in Sabin.

8268 COOPER (Thomas) Some information respecting America, collected by Thos. Cooper, late of Manchester. 2d edition, *map.* 8° *London, J. Johnson*, 1795

8269 COSMOPOLITE (*Pseud.*) A Cry from the Wilderness! A Voice from the East. A Reply from the West — Trouble in the North, exemplifying in the South. Intended as a warning to the people of the United States. 2d ed. 12° *United States*, 1830

8270 [COXE (Tench)?] The Federalist: . . . strictures upon . . . "The Pretensions of Thos. Jefferson to the Presidency examined," *etc.*, . . . first published under the signature of "Phocion," *paper, stained.* 8° *Philadelphia*, 1796

Attributed, by a pencil note on the title page, to Tench Coxe.

8271 CREVECŒUR (J. H. St. J. de) Lettres d' un cultivateur Américain, adressées à Wm. S . . . on, Esq., depuis l' année 1770 jusqu'en 1786. Trad. de l' anglois. 3 vols., *leather, maps and plates.* 8° *Paris*, 1787

8272 CUMBERLAND (R.) *Bishop of Peterborough.* Origenes Gentium Antiquissimæ; or attempts for discovering the times of the first planting of nations. Pub. from [the] MS. by S. Payne, *leather, gilt back.* 8° *London, R. Wilkin,* 1724

8273 DARBY (W.) Tour from the city of New York to Detroit in the Michigan Territory, 1818, *map.* 8° *New York,* 1819

8274 DAVIS (Joshua) Narr. of J. Davis, an Amer. citizen, who was pressed and served on board six ships of the British navy, *paper, sewed, stained.* 12° *Boston,* 1811

8275 DAY (Thomas) Tracts: Letter to Arthur Young on the bill to prevent the exportation of wool. *London,* 1788; Fragment of a ... letter on the slavery of the negroes. *London,* 1784; Reflections upon the present state of England, and the independence of America. 5th ed. *London,* 1783; Dialogue between a justice of the peace and a farmer. *London,* 1785; Letters of Marius; or, reflections of the peace, the East India bill, and the present crisis. *London,* 1784. 5 in 1 vol., *leather.*

8276 DAY (Thomas) Histor. Disc. before the Conn. Histor. Soc., Dec. 26, 1843. *pp.* 36. 8° (8 copies) — Proceedings on the 150th anniv. of the death of Rev. B. Ruggles, Suffield, Conn., 1858, *pp.* 118. 8° *Springfield,* 1859 (2 copies.) (10 pamphlets.)

8277 DE BOW (J. D. B.) Commercial Review of the South and West. Vols. I–IV: 1846–7; Jan.–Aug., 1848, July–Oct., 1849, March, 1854. 3 vols., *leather, and* 11 pphls. 8° *New Orleans,* 1846–54

8278 DEFOE (Daniel) The True-Born English-Man. A Satyr, *half bound.* 8° *London, printed in the year* 1708

8279 DELAPLAINE (J.) Delaplaine's Repository of the lives and portraits of distinguished American characters. 3 parts in 1 vol. 18 portraits, *calf, gilt back and sides, foxed.* 4° *Phila.,* 1815

8280 DELAWARE. FERRIS (B.) History of the original settlements on the Delaware .... Added, an account of the eccles. affairs of the Swedish settlers, and a history of Wilmington. Illustrated by drawings, *cloth.* 12° *Wilmington,* 1846

8281 DEMING (L.) A Collection of useful, interesting and remarkable events ... from anc. and mod. authorities. 12° *Middlebury,* [*Vt.,*] 1825

8282 The Democrat: or, intrigues and adventures of Jean Le Noir, from his enlistment as a drummer in Gen. Rochambeau's army, his arrival at Boston, *etc.,* (2 copies.) 12° *New York,* 1795

8283 DESBOROW (C.) Humble Addr. of the Lords to his Majesty in relation to the petition of Charles Desborow, of His Majesty's ship Mary, in the expedition to Newfoundland, 1677; and His Majesty's answer, *calf, neat* (*by Hayday*). *pp.* (2) 8. 4° *n. p., pr. for C. Desborow,* 1699

8284 A Device, devised against the rulers of the darkness of this world; or, mystery upon mystery, in a contrast of characters. In 4 parts. By a Cit. of Newhampshire. *pp.* 71. *sewed.* 12° *Keene,* 1794

8285 [DICKINSON (J.)] An Essay on the constitutional power of Great Britain over the colonies in America, with the Resolves of the committee for the province of Pennsylvania, *etc.* RARE, *calf, nice copy.* 8° *Phila., W. & T. Bradford,* 1774

8286 A Dictionary; to enable any two persons to maintain a correspondence with a secrecy which is impossible for any other person to discover, *pp.* 48, *uncut.* 8° *Hartford*, 1805

8287 DOUGLASS (W.) A Summary, Histor. and Polit. of the first Planting, Progressive Improvements and Present State of the British Settlements in North America. 2 vols., *leather.* 8° *Boston, Rogers & Fowle*, 1749–51

8288 [DRAKE (S. G.)] Narrative Remarks ... and criticisms on the N. E. Hist. and Genealogical Society and ... the Mass. Hist. Society. 8° *large paper, Albany*, 1874

8289 DU BOIS (W. E.) Pledges of History. ... Account of the Coll. of Coins belonging to the Mint of the U. S., *plate, paper, sewed.* 12° *Philadelphia*, 1846

8290 DUER (W. A.) Reply to M.·. Colden's Vindic. of the Steamboat monopoly, with an appendix containing ... the important documents, *paper, sewed.* 8° *Albany*, 1819

8291 DUMMER (Jere.) Defence of New England Charters. *pp.* 43. *Boston, repr. by B. Green for D. Gookin*, 1745; A Disc. on the Holiness of the Sabbath-Day, preached at Boston, Oct. 29, 1704. *pp.* 53, *last page wanting. Boston, pr. by B. Green*, 1704; A Letter ... concerning the late expedition to Canada. *pp.* 24. *London, repr. at Boston for E. Phillips*, 1712; Same. *pp.* 23. *Boston, repr.* 1746. (4 tracts.)

8292 — Disputatio Theologica de Christi ad Inferos Descensus, quam ... in Illustr. Acad. Lugd. Bat. ... proponit Jeremias Dummer. *pp.* 24, (4,) *hf. mor., broad margins, slightly mouse bitten.* 4° *Lugd. Bat., apud Abra. Elzevier*, 1702

On title is the autograph presentation, "For M'. Eliph: Adams [Rev. Eliphalet Adams, of New London] Leyd: Octob: 7, 1702."

8293 — A Letter ... concerning the late expedition to Canada, *pp.* 23, *half bound.* 8° *Boston, reprinted* 1746

8294 DWIGHT (Timo.) The Conquest of Canaan, a poem in eleven books. 8° *Hartford*, 1785

8295 EASTMAN (L.) Masonick Melodies; being a choice selection of the most approved Masonick songs. 8° *Boston*, 1825

8296 ELIOT (Jared.) Essays upon Field-Husbandry in New England, *sewed*, SCARCE. *pp.* 166. 8° *Boston, Edes & Gill*, 1760

8297 ELIOT (John) *D.D.* Biographical Dictionary containing a brief account of the first settlers, and other eminent characters in New England. (2 cop., 1 *sheep;* 1 *boards.*) 8° *Salem and Boston*, 1809

8298 ELIOT (Wm. H.) Genealogy of the Eliot family; revised and enlarged by Wm. S. Porter. 8° *New Haven*, 1854

8299 ELLICOTT (Andrew) Journal containing remarks on the countries on the Ohio, Mississippi and Gulf of Mexico. With six maps. Added, an appendix, *tree calf, gilt.* 4° *Phila.*, 1803

8300 ELLSWORTH (H. W.) Valley of the Upper Wabash, Indiana, *etc., map.* 8° *New York*, 1838

8301 Encarnacion prisoners; . . . the march of the Kentucky cavalry from Louisville to the Rio Grande, with . . . hist. of the captivity of the Amer. prisoners, etc., *sewed.* 12° *Louisville*, 1848

8302 An Enquiry into . . . the conduct of Great Britain with relation to the present state of affairs in Europe. [By Benj. Hoadly,] *sewed. pp.* 103. 8° *Boston, repr. by T. Fleet for J. Eliot*, 1727

8303 Essays on various subjects of . . . national policy, etc. By a citizen of Virginia [George Tucker]. 8° *Georgetown, D. C.*, 1822

8304 EUSTAPHIEVE (Alexis) Reflections and anecdotes illus. . . . of Peter the Great; added, a tragedy entitled Alexis, the Czarewitz. 12° *Boston*, 1812

8305 [**WASHINGTON'S AUTOGRAPH.**] EVANS (Nath.) Poems on several occasions, with other compositions. SCARCE, *leather.* 8° *Philadelphia*, 1772

Has the autograph, "G° Washington," on the title-page. Contains a *List of Subscribers*, of several pages. (*See* note on No. 6849.)

8306 EVERETT (E.) A Defence of Christianity against the work of G. B. English. 12° *Boston*, 1814

8307 Every man his own lawyer, or a summary of the laws of England, in a new method. [By George Jacob (?)] 7th ed., corr. and improved. 8° *New York*, 1768

8308 FAIRBANKS (Jason) Report of the trial of J. Fairbanks for the murder of Elizabeth Fales at Dedham, 7th of August, 1801. 2d ed, *sewed; soiled.* 8° *Boston*, 1801

8309 FARMER (John) List of the graduates and those who have received degrees at the several colleges of New York and New Jersey to 1834, *sewed.* 8° *Boston*, 1838

8310 Farmers' Museum. Spirit of the Farmers' Museum and Lay Preachers' Gazette; being . . . productions which have appeared in that paper, *etc.* 12° *Walpole (N. H.)*, 1801

8311 [FESSENDEN (T. G.)] Democracy unveiled; or tyranny stripped of the garb of patriotism. By Christopher Caustic, LL.D. 2d ed. 12° *Boston*, 1805

8312 [—] The same. Vol. 1. 3d ed., with large additions. 12° *New York*, 1806

8313 — The Ladies' Monitor; a poem. 12° *Bellows Falls, Vt.*, 1818

8314 [—] Pills, poetical, political and philosophical. Prescribed for the purpose of purging the public, *etc.* By Peter Pepper-box, poet and physician. 12° *Phila.*, 1809

8315 — Terrible Tractoration. A poetical petition, against galvanizing trumpery, and the Perkinistic Institution. 2d ed., with additions, *plate.* 8° *London*, 1803

8316 **Fine Arts.** LATROBE (B. H.) Anniversary Oration before the Soc. of Artists, 1811 — ROBINSON (J.) Descrip. of the picture of Christ healing the sick, by B. West, 1818 — Cat. of the [4th exhib. of] the Amer. Acad. of the Fine Arts, 1818 — Key to Vanderlyn's Panorama of Versailles, n. d.— VERPLANCK (G. C.) Addr. at the 10th exhib. of the Amer. Acad. of Fine Arts, 1825 — Illustrations

from the Spy, the Pioneers, and the Waverley Novels, 1826 — Cat. of paintings by Col. Trumbull, on exhib. [in New York], 1831 — ELIOT (S. A.) Addr. before the Boston Acad. of Music, on the opening of the Odeon, 1835 — BETHUNE (G. W.) Addr. bef. the Artists' Fund Soc. of Phila., 1840 — CARY (T. G.) Dependence of the fine arts on security of property; addr. in Boston, 1844 — POWERS (H. N.) The utility of beauty; an addr. 1853. (11 pamphlets.)

8317 FISH (Joseph) The Examiner examined. Remarks on a piece wrote by Mr. Isaac Backus of Middleboro, called "An Examin. of nine Ser. by Mr. Jos. Fish." . . . 8° *N. London, T. Green*, 1771

8318 FITCH (Elijah) The Beauties of Religion. A Poem addressed to youth. In five books. 8° *Providence*, 1789

8319 FLINT (T.) Recollections of the last ten years, passed in occasional residences and journeyings in the valley of the Mississippi, *uncut*. 8° *Boston*, 1826

8320 FOSS (John) A Journal of the captivity and sufferings of J. Foss, several years a prisoner at Algiers. 2d ed, *poor copy*. 12° *Newburyport*, 1798

8321 FOWLE (Dan.) A Total Eclipse of Liberty; being a true and faithful account of the arraignment and exam. of Daniel Fowle before the Hon. Ho. of Representatives of the Province of the Massachusetts Bay, Oct. 24, 1754. . . . . also his imprisonment and sufferings, *etc. pp.* 32, *title and pp.* 31, 32 *wanting and very neatly supplied in MS.* RARE. 8° *Boston, pr. . . the year* 1755

See note to No. 1494. This is evidently not the same edition as No. 1497.

8322 FOX (G.) Instructions for right spelling, and plain directions for reading and writing true English, *calf, pp.* 120. 12° *Boston, Rogers & Fowle*, 1743

By George Fox, (the Quaker,) and Ellis Hooker. This edition is not noted in Smith's Catalog. of Friends books.

8323 Fragments of the history of Bawlfredonia, containing an account of the discovery and settlement of that great southern continent; and of the formation and progress of the Bawlfredonian commonwealth. By Herman Thwackins [J. Clopper]. 8° *printed for the American booksellers*, 1819

"A satire on American history and manners."— SABIN.

8324 FRANCK (R.) A Philosophical Treatise of the Original and Production of Things. Writ in America in a time of solitudes, *old paneled calf, g. e. pp.* (26), 170. 8° *London*, 1687

"A very scarce and singular work."— SABIN. Contains notes in MS.

8325 FRANKLIN (Benj.) Political, Miscellaneous and Philosophical Pieces. . . . Now first collected, with explanatory plates, notes and an index. [Ed. by Benj. Vaughan,] *boards*. 8° *London*, 1779

0000 — For other works written or printed by Franklin, *see* Nos. 8656–8770.

8326 The French Convert; being a true relation of the happy conversion of a noble French lady from the Errors and Superstitions of Popery, to the Reformed Religion, *etc. pp.* 134. sm. 12° *Boston, pr. by Rogers & Fowle for T. Rand*, 1744

8327 — The same. *pp.* 144. 16° *New York*, 1793

8328 FRENEAU (P.) Poems written chiefly during the late war, *first edition*, VERY SCARCE. 8° *Phila., F. Bailey*, 1786

8329 — Poems written and published during the American Revolutionary war, repub. from the original MSS., with trans. from the ancients, and other pieces. 3d ed. 2 vols. 12° *Phila.*, 1809

8330 FROTHINGHAM (E.) A Key to unlock the Door, that leads in to take a fair view of the religious constitution established by law in the Colony of Conn., *etc.* RARE. 16° *pr. in the year* 1767

8331 [Galloway (Joseph)] A Letter to the Right Honorable Lord Viscount H—e on his naval conduct in the American war. 50 *pp.* 8° *London*, 1779

8332 GAMBOLD (John) Works; annexed, the life of the author. 8° *Bath*, 1789

8333 GARDEN (A.) Anecdotes of the Revolutionary War in Amer. with sketches of . . . persons distin. in the Southern States for . . . services, *stamped and paneled calf, gilt.* 8° *Charleston*, 1822

8334 GARDINER (James) DODDRIDGE (P.) Life of the Hon. Col. James Gardiner, who was slain at Preston-Pans, Sept. 21, 1745. Added, the Sermon occasioned by his heroick Death. 3d ed. (2 copies.) 8° *Boston*, 1748

8335 — The same. 8° *New London*, 1789

8336 GARDINER (John) Speech in the Ho. of Rep., 26th Jan., 1792, on . . . repealing the law against theatrical exhibitions. 8° *pr. at the Apollo press, Boston*, 1792

8337 **GEORGIA.** Constitution of . . . Georgia, ratified 6th May, 1789. *pp.* 24, 7. *Augusta*, 1789 — Land laws of Georgia, cont. all the acts of the Gen. Assembly . . . [on] the granting of land warrants, *etc. pp.* 26. 4° *Augusta*, 1794 — Grant to the Georgia Mississippi Co., the constitution, *etc. pp.* 39. *Augusta*, 1795 — [MARTYN (B.)] Reasons for establishing the colony of Georgia with regard to the Trade of Great Britain, the Increase of our People, *etc.* [2d ed.] *pp.* 48, *map and plate.* 4° *London*, 1733 (*see note*, No. 3909) — SMITH (Sam.) Ser. preached before the Trustees for estab. the Colony of Georgia, Feb. 23, 1730–31. Annexed, Some Account of the Designs both of the Trustees and Associates, *with a map. pp.* 27. 4° *London*, 1733 — Case decided in the Supreme Court of the U. S., Feb. 1793 . . . . . "whether a State be liable to be sued by a private citizen of another State." *pp.* 80. *Boston*, 1793 — BISHOP (A.) Georgia speculation unveiled. [Nos. 1, 2.] *pp.* 39. *Hartford*, 1797 — State of facts shewing the right of certain companies to the lands lately purchased by them from the State of Georgia, (2 copies.) *pp.* 64. *United States*, 1795 — MORSE (J.) Description of Georgia Western Territory. *pp.* 24. *Boston*, 1797 — ANDERSON (J. E.) and HOBBY (W. J.) The contract for the purchase of Western territory made with Legisl. of Georgia in 1795, consid., *etc.* 4° *pp.* 69. *Augusta*, 1799 — UNITED STATES, *Supreme Court.* Opinion Jan., 1832, deliv. by Chief Justice Marshall, with the opinion of Justice McLean, in the case of S. A. Worcester *vs.* the State of Georgia. *pp.* 39. *Washington*, 1832. (12 pamphlets, SOME SCARCE.)

8338 **Georgia.** BISHOP (A.) Georgia Speculation Unveiled [Parts 1, 2. Nos. 1–4], with conclusion addr. to the Northern purchasers. (1 book, 1 pamphlet.) 8° *Hartford*, 1797, '98

8339 — MOORE (F.) A Voyage to Georgia, begun in the Year 1735, containing an Acc. of the Settling the Town of Frederica . . . . the Rules and Orders made by the Hon. the Trustees . . . . . also, a Descr. of the Town and Co. of Savannah, *etc.* RARE. 8° *London*, 1744

8340 — SHERWOOD (A.) A Gazetteer of the State of Georgia . . . . . together with a new map of the state. 12° *Washington City*, 1837

8341 — TAILFER (PAT.), *and others.* A True and Hist. Narrative of the Colony of Georgia . . . from the first Settlement until this present Period . . . . together with his Majesty's Charter, *etc.* 8° *Charles-Town, S. C.*, [1741 ?]

VERY RARE. *See* note to No. 3922.

8342 —UNITED STATES. *Attorney General.* Report to Congress containing . . . charters, treaties, and docs. relat. to the land situate in the southwestern parts of the U. S., and claimed by certain companies under a law of Georgia, passed Jan. 7, 1795. 8° *Phila.*, 1796

0000 — *See* lot No. 9089 for additional Georgia matter.

8343 GODWIN (W.) Memoirs of Mary Wollstonecraft Godwin. 12° *Phila.*, 1799

8344 GOODRICH (C. A.) History of the United States of America. With engravings. 3d ed. 12° *Hartford*, 1823

8345 GOODWIN (Nath[l]) Descendants of Thomas Olcott, one of the first settlers of Hartford, Conn. 8° *Hartford*, 1845

8346 GORDON (W.) History of the Rise, Progress and Establishment of the Independence of the United States . . . an Acc. of the late War, and of the thirteen Colonies, *etc.* In four volumes, *plates and maps, calf, a fine copy.* 8° *London, pr. for the Author*, 1788

The First Edition.

8347 — The same. In 3 vols. 8° *New York*, 1789

8348 — Plan of a Society for making Provision for Widows by Annuities . . . and for granting Annuities to Persons after certain Ages; with Tables. 8° *Boston*, 1772

8349 [GRAYDON (Alex.)] Memoirs of a Life, chiefly passed in Penna., within the last sixty years. 12° *Harrisburgh*, 1811

0000 GREAT BRITAIN. *See* lots No. 9086–87.

8350 GRIMES (Wm.) Life of William Grimes, the runaway slave. Written by himself. *pp.* 93. 12° *New Haven*, 1845

8351 GUEST (M.) Poems. Annexed, Extracts from a Journal . . . while he followed the sea and during a journey from New Brunswick in New Jersey, to Montreal and Quebec. 2d ed. 12° *Cincinnati*, 1824

8352 Gymnastics for youth . . . for . . . schools. Freely tr. from the the German of C. G. Salzmann, *illus.* 8° *Phila.*, 1802

8353 HANWAY (J.) Remarkable Occurrences in the life of Jonas Hanway, Esq., ... several anecdotes and an attempt to delineate his character. By John Pugh, *portrait and map, half calf, fresh, nice copy.* 8° *London*, 1787

8354 HARDIE (J.) The American Remembrancer, ... containing a list of the most eminent men, *etc.* 12° *Phila.*, 1795

8355 HARDING (Benj.) A Tour through the Western country, A. D. 1818 and 1819. Published for the use of emigrants. SCARCE. 8° *New London*, 1819

8356 HARLAN (Rich.) Fauna Americana; a descr. of the mammiferous animals inhabiting North America. 8° *Phila.*, 1825

8357 HARRIS (T. M.) The Minor Encyclopædia ... being a dictionary of arts, sciences and polite literature. In 4 volumes. 12° *Boston*, 1803

8358 — The Natural Hist. of the Bible; or a descr. of all the beasts, birds, *etc.*, mentioned in the Scriptures. 12° *Boston*, 1793

8359 HARRISON (W. H.) HILDRETH (R.) The People's Presidential candidate, or the life of W. H. Harrison. 6th ed. 12° *Bost.*, 1840

8360 HAWAIIAN, or Sandwich Islands. Ke ao Heluhelu; he buke ia e ao ai i na haumana e Heluhelu. [Hawaiian Reading-book.] 12° *Lahainaluna*, 1842

8361 HAWES (J.) A Tribute to the memory of the Pilgrims, and a vindic. of the Cong. churches of New Eng. 12° *Hartford*, 1830

8362 — The same. 2d ed. 12° *Hartford*, 1836

8363 — MAY (S. J.) Letters to J. Hawes in review of his Tribute to the memory of the Pilgrims. *pp.* 72. *Hartford*, 1831 — Review of [J. Hawes's] Tribute to the Pilgrims, *etc.*, and his Centen. Address. *pp.* 19. *Hartford*, 1836. (2 pamphlets.)

8364 HAWKINS (J.) History of a voyage to Africa ... containing descr. of the climate and inhabitants and particulars concerning the slave trade. 2d ed. 12° *Troy*, 1797

8365 HAWLE (*Sir* J.) The Englishman's Right: a Dialogue between a barrister at law and a juryman. I. The Antiquities. II. The excellent designed Use. III. The office and full Privileges of Jurymen, by the law of England. 12° *London, printed* 1721, *Boston, reprinted* 1722

8366 HAYWARD (J.) The Christian Advocate. By a Tennessean, *morocco.* 12° *Nashville*, 1819

8367 HEATH (Wm.) Memoirs. Containing anecdotes, details of skirmishes, battles, and other military events, during the Amer. War. Written by himself. 8° *Boston*, 1798

8368 HECKEWELDER (J.) An Account of the History, manners and customs of the Indian nations who once inhabited Pennsylvania and the neighboring states; Correspondence with P. S. Duponceau respecting the languages of the American Indians, *half bound.* 8° *Philadelphia*, 1819

This forms the greater part of Vol. I of the Transactions of the Hist. and Lit. Committee of the Amer. Philosoph. Soc. *See* note to 5402.

8369 HECKEWELDER (J.) An account, *etc.* Another copy, *boards.* 8° *Phila.*, 1819

8370 — Narrative of the mission of the United Brethren among the Delaware and Mohegan Indians. 1740 to 1808, *portrait of D. Zeisberger*, SCARCE. 8° *Philadelphia*, 1820

8371 **HENNEPIN (L.)** Description de la Louisiane nouvellement decouverte au Sud-Oüest de la Nouv. France, par ordre du Roy. Avec la Carte du Pays: les Moeurs & la Maniere de vivre des Sauvages, *map, old calf; good copy; a name on title.* 12° *A Paris, Chez Amable Auroy*, 1688

8372 HERNDON (W. L.) and GIBBON (L.) Exploration of the valley of the Amazon, *maps and plates, cloth.* 2 v. *text*, 2 v. *maps.* 8° *Washington*, 1853

8373 — The same. Vol. I, *with maps, cloth.* 1 v. *text*, 1 v. *maps.* 8° *Washington*, 1853

8374 HICKCOX (J. H.) Historical account of American coinage. With plates, *half bound.* 8° *l. p. Albany*, 1858

8375 — History of the Bills of Credit, or paper money issued by New York, 1709 to 1789; with a descr. of the bills and cat. of the var. issues, *paper.* 8° *l. p. Albany*, 1866

8376 HILL (Ira) An Abstract of a new theory of the formation of the earth. 12° *Baltimore*, 1823

8377 HITCHCOCK (David) Poetical works, containing The Shade of Plato. Knight and Quack, and The Subtlety of Foxes. *Boston*, 1806 — The Social Monitor, or a Series of Poems. *Stockbridge*, 1812. 2 vols., 12° (*See* No. 6874.)

8378 HOBART (*Bp.* J. H.) Sermon at the funeral of, by Benj. T. Onderdonk, Sept. 16, 1830. *pp.* 91. 8° *New York*, 1830

Presentation copy to Prof. Pinney from the author.

8379 HOLLIS (Thomas) Memoirs of [by the Rev. Francis Blackburn, Archdeacon of Cleveland], *portr. and plates*, (*two extra plates inserted*), *pp.* viii, 840, *with all the starred pages, old English calf gilt* (*one joint cracked*); *a presentation copy to JOHN WILKES, with his book-plate and many penciled notes. 2 vols. in one.* 4° *London*, 1780

Wilkes's notes were made in minute but legible handwriting, with a fine-pointed pencil. In the following extracts the penciled notes are included in brackets: Mr. Hollis — writes Archdeacon Blackburn — was "a character of remarkable singularity and by no means calculated for general imitation."— ["The EMILE of PATRIOTISM," suggests Wilkes.]

"Strange as it may seem, our patriot [*most nobly, most wisely, most liberally, most justly*] espoused the cause of the prerogative" — in the dispute concerning the royal proclamation against exporting corn, in 1766 . . . "He informs us, however, that . . . when, in a visit to Mrs. Macaulay, the question, 'Whether evil may be committed to a great sole public good?' being debated between them, he strenuously held the negative. Does not this look as if he had changed his opinion?" ["*Not at all: for the Question is not in point, since Lds. Cht. and Cmd.* (Chatham and Camden) *committed no 'Evil.'*"] *p.* 307.

"The wretch who would drown a nation's cries with the torrent of corruption: — in vain; the voice of an injured people, like the sword of Michael, will hunt him from his seat of bliss," *etc.* ["*Yes: quoth the Fool: but not to Day.*"] *p.* 627.

See also *pp.* 303, 336, 458, 495, 555, 725, 762, 794, 795, 797, &c., &c.

8380 HOLYOKE (Edw. A.) *M. D.* Memoir of. 8° *Boston*, 1829

8381 HOPKINS (Saml) Sketches of the life of Rev. S. Hopkins, written by himself . . . Pub. by Stephen West. 12° *Hartford*, 1805

8382 HOWARD (John). AIKIN (J.) Life, travels and philanthropic labors of John Howard, Esq., *port.* 12° *Philadelphia*, 1794

8383 — The same. 12° *Boston*, 1794

8384 HOWGIL (F.) The Deceiver of the Nation discovered, and his cruelty made manifest, *pp.* 369–382. 1660; The Heart of New-England hardened through wickedness: in Answer to a Book entituled The Heart of New-England rent, published by John Norton, *pp.* 299–332. 1659; The Measuring Rod stretched forth over all Nations and the line of true judgment laid to the Rulers thereof. *pp.* 91–108. *Cambridge, N. E. Printed in the year* 1675; The Popish Inquisition, newly erected in New-England, whereby their Church is manifested to be a Daughter of the Mystery-Babylon, *etc., pp.* 239–262. *Reading*, 1658.

FOUR RARE TRACTS. The paging is that of Howgil's works.

8385 HOYT (E.) Antiquarian Researches . . . the Indian wars in the country bordering Connecticut river and parts adjacent, from the landing of the Pilgrims to 1760, *plate.* 8° *Greenfield, Mass.*, 1824

8386 HUBLEY (B.) The History of the Amer. Revolution including important events and resolutions of the Continental Congress; and . . . letters and orders of his excellency Gen. George Washington. Vol. I (*all published*). 8° *Northumberland, Pa.*, 1805

VERY SCARCE. *See* note to 4034. Has sold as high as $50.

8387 HULL (*Gen.* W.) Defence of Brig.-Gen. Hull bef. the general court-martial, at Albany, March. 1814. Prefixed, the charges against [him]. 8° *Boston*, 1814

8388 — Memoirs of the campaign of the North-western army of the U. S., 1812, with an appendix. 8° *Boston*, 1824

8389 — The Wars of the Gulls; an hist. romance. *pp.* 36. *New York*, 1812 — DEARBORN (H. A. S.) Defence against the attack of Gen. William Hull. *pp.* 28. *Boston*, 1824. (2 pamphlets.)

8390 HUMPHREYS (David) Miscellaneous Works. 8° *New York*, 1804

8391 **ILLINOIS**. DANA (E.) Description of the bounty lands in Illinois, also the principal roads and routes from the province of New Brunswic, in Nova Scotia, to the Pacific Ocean. 12° *Cincinnatti*, 1816

The "Description of the principal Roads," *etc.*, has a separate title-page, and Thomson (*Bibliog. of Ohio*, No. 305) says: "This little work, which is scarce, was never pub. in a separate form. It appeared . . . with a work entitled 'A Description of the Bounty Lands,' *etc.*, by H. Dana, and forms *pp.* 49–108 of that work. Priced, 1878, $8.50."

8392 — ILLINOIS IN 1837–8; the situation, boundaries, *etc.*, also suggestions to emigrants, *map, pp.* 143. *Phila.*, 1837 — LAW (J.) Addr. before the Vincennes Hist. and Antiq. Soc., Feb. 22, 1839, *map, pp.* 48. *Louisville, Ky.*, 1839. (2 pamphlets.)

THE AMERICAN INDIANS.

8393 — A Brief and True Narrative of the hostile conduct of the barbarous natives toward the Dutch nation. Tr. by E. B. O'Callaghan [from a Dutch MS. in the Secretary's office at Albany]. *l. p. pp.* 48. 8° *Albany*, 1863

8394 — **The Columbian Tragedy**: Containing a particular and official Account of the brave and unfortunate Officers and Soldiers who were slain and wounded in the ever-memorable and bloody Indian Battle . . . Nov. 4, 1791 . . . at MIAMI VILLAGE, near Fort Washington, in the OHIO-COUNTRY. *BROADSIDE. Boston. pr. by E. Russell, for Thos. Basset of Dunbarton* (*New-Hamp.*) [1792].

A remarkable broad-sheet, adorned (?) across the top with two rows of black coffins over each of which is the name of an officer killed in the battle. On the left of the title is the portrait of Maj.-Gen. Richard Butler, underneath which is a skull and cross-bones, and the figure of an Indian holding a bow and tomahawk. On the right is a representation of the battle-ground; all woodcuts of the commonest description. The rest of the sheet is occupied by a Funeral Elegy of forty-one stanzas.

8395 — HALL (J.) The Wilderness and the War-path. 12° *N. Y.*, 1849

8396 — History of the Indian wars . . . of the U. S. to the commencement of the late war; with an appendix containing accounts of the battles fought by Gen. Andr. Jackson. (*See note*, No. 5520.) 12° *Rochester, N. Y.*, 1828

8397 — HUBBARD (WM.) A Narrative of the Troubles with the Indians In New-England from [1607 to 1677. Added, a Discourse about the Warre with the Pequods In 1637.] *pp.* 132, 12, 86; *imperfect; in cover of red levant morocco, gilt.* 4° [*Boston, John Foster*, 1677]

THE FIRST EDITION. The title-page and preliminary pages, and the final *pp.* 87, 88, wanting, and the pages somewhat torn and worn off at the corners.

8398 — – A Narrative of the Indian Wars in New-England. *pp.* 288, 2 copies, *the second imperfect, wanting pp.* 1–12. 12° *Boston, John Boyle*, 1775

The second American edition. SCARCE.

8399 — – The same. 12° *Worcester, D. Greenleaf*, 1801; Another copy. 12° *Brattleborough, W. Fessenden*, 1814. (2 vols.)

8400 — **LOUDON (ARCHIBALD)** A | Selection, | of Some | of the most interesting | Narratives, | of | Outrages, Committed | by the | Indians, | in | their Wars, | with the White People. | Also, | An Account of their Manners, Customs, Traditions, | Religious Sentiments, Modes of Warfare, *etc.* | Compiled from the best Authorities. | 2 vols., *pp.* (12), 5–355, *wanting, pp.* 73–84; (4), 13–269, *levant red morocco extra, filleted sides, ins. borders, g. e.* (*Bedford*). sm. 12° *Carlisle, A. Loudon*, 1808, 1811

A SURPASSINGLY FINE COPY of this "RAREST of books on American history." In condition, it leaves to the most fastidious and exacting of collectors nothing to be desired. The binding is in Mr. Bedford's best style.

For the collation, see Field's Indian Bibliography, p. 248, — which, by the way, omits mention of the very curious wood-engraving of Delaware "hieroglyphics," on p. 324 of Vol. I.

8401 **Indians.** MATHER (INCREASE) Early History of New-England, being a relation of hostile passages between the Indians and . . . settlers, . . . to 1637, with introd. and notes by S. G. Drake. 4° *Boston*, 1864

8402 — **Minutes of Conferences** held at Easton, in August, 1761, With the Chief Sachems and Warriors of the Onondagoes, Oneidas, Mohickons, Tuteloes, Cayugas, Nanticokes, Delawares, Conoys. *pp.* 18, *cut of Penn Arms*, RARE.
4° *Phila., B. Franklin and D. Hall*, 1761

Half of the title is in pen and ink *facsimile*. From Edw. D. Ingraham's library, with autograph presentation.

8403 — The Present State of New-England with respect to the Indian war. Faithfully composed by a Merchant of Boston and communicated to his Friend in London.
16° *London*, 1675, *repr. Boston*, 1833

8404 — STEWARD (*Rev.* James) *pseud.* for TRUMBULL (H.) History of the disc. of Amer., of the landing of our forefathers at Plymouth, and of their most remarkable engagements with the Indians in New England from 1620 to 1669. Annexed, the defeat of Gens. Braddock, Harmer and St. Clair, by the Indians at the westward. 8° *Brooklyn* (*L. I.*), n. d. [1800]

VERY SCARCE; part of the folding plate is wanting. *See* note to No. 420.

8405 — WAKEFIELD (J. A.) History of the war between the U. S. and the Sac and Fox nations, and other disaffected tribes, in 1827, '31 and '32, VERY SCARCE. 12° *Jacksonville, Ill.*, 1834

8406 — A Council held at Philadelphia, the 21st of August, 1744, present . . . . . the Lieut. Governor [and] the deputies of the **Delaware Indians.** *pp.* [6] — EVANS (L.) . . . An Analysis of a general map of the Middle British Colonies and of the country of the Confederate Indians. *pp.* 32. *Phila., B. Franklin and D. Hall*, 1755 — OCCUM (S.) Sermon at the execution of Moses Paul, an Indian, *etc.*, added, a short account of the spread of the gospel among the Indians; also observations on the language of the Muhhekaneew Indians, by Jona. Edwards. *pp.* 24, 15. *New Haven*, 1788 — Life [of **Abram Antone**]. *pp.* 12 — Report of a committee of the New England Company of their proceed. for the civilization and conversion of Indians, *etc. London*, 1829 — PRIEST (J.) Stories of the early settlers in the wilderness, embracing the life of **Mrs. Priest** . . . . a short account of **Brant**, and of the **Massacre of Wyoming.** *pp.* 40. *Albany*, 1837 — BESCHKE (W.) Dreadful sufferings and thrilling adventures of an overland party of emigrants to California, their conflicts with savage tribes of Indians, *etc. St. Louis*, 1850. 7 pamphlets, *nearly all* VERY SCARCE.

8407 — WILLIAMS (T.) Life of Te-ho-ra-gwa-ne-gen, *alias* Thomas Williams, a chief of the Caughnawaga tribe of Indians in Canada. By Rev. Eleazer Williams, reputed son of Thomas, and by many believed to be Louis XVII. of France, *pp.* 91; *a very handsome copy, levant morocco, gilt covers, highly ornamented inside.*
8° l. p. *Albany, J. Munsell*, 1859

No. 126 of 200 copies printed. "W. A. Whiteman [from] Wm Menzies," *etc.*, in autograph.

CAPTIVITIES.

8408 — JOHONNOT (J.) Remarkable Adventures of Jackson Johonnot of Massachusetts, who served in the Western army . . . under Gen. Harmar and Gen. St. Clair, containing an Account of his Captivity, Sufferings and Escape from the Kickappo Indians. Written by Himself. *pp.* 24; *an uncut copy*, VERY SCARCE.
8° *Greenfield, Mass., Ansel Phelps*, 1816

8409 — MANHEIM (Fred.) *and others.* Affecting History of the dreadful Distresses of **Frederic Manheim's** Family; added, the Sufferings of **John Corbly's** Family . . . Adventures of Captain **Isaac Stewart**, Deposition of **Massy Herbeson**, Sufferings of **Peter Wilkinson** [Williamson], Adventures of **Jackson Johonnot**, Account of the Destruction at **Wyoming**, *etc.*, *pp.* 48; *plate, half bound.* 8° *Phila., for M. Carey*, 1800
Some of the pages mutilated and neatly repaired, and the text supplied in manuscript.

8410 — ROWLANDSON (M.) Narrative of the Captivity, Sufferings and Removes of Mrs. **Mary Rowlandson**, who was taken Prisoner by the Indians with several others . . . . . Written by herself. *pp.* 57; *pp.* 23 *and* 57 *imperfect.* 12° *Boston, S. Hall*, 1794

8411 — SMITH (*Col.* James) Account of Remarkable Occurrences during his captivity with the Indians, 1755–59. 16° *Phila.*, 1834

8412 — WILLIAMS (JOHN) **The Redeemed Captive** returning to Zion. A Faithful History of Remarkable Occurrences in the Captivity and Deliverance of Mr. John Williams, *etc.* Annexed, a Ser. preached by him upon his Return, in Boston . . . Fourth Ed. Also an App. containing an acc. of those taken Captive at Deerfield . . . With a Conclusion by Rev. Mr. Williams of Springfield, and Rev. Mr. Prince of Boston, *pp.* 78, 1 *wanting.*
8° *Boston, printed. New London, reprinted*, [1773]
"John Brown's Book New London may ye 17th 1773" *on back of title.*

8413 — – The Redeemed Captive, *etc.*; App. by Rev. Mr. Williams of Springfield, [and] Rev. Mr. Taylor of Deerfield. With a Conclusion by Rev. Mr. Prince of Boston. Sixth Ed., *pp.* 132. (*See note*, No. 501.) 12° *Boston, S. Hall*, 1795

8414 — – The Redeemed Captive, *etc.* Subjoined, a Ser. delivered in Springfield on the 16th Oct., 1775, one hundred years from the burning of the town by the Indians, by R. Breck. Sixth Ed., with additions. (2 copies, 1 *wanting p.* 9–10.)
12° *Greenfield, Mass.*, 1800

8415 — – The Redeemed Captive, *etc.*, SCARCE.
12° *N. Haven*, 1802

8416 — – The Captivity and Deliverance of Mr. John Williams, and Mrs. Mary Rowlandson, of Lancaster. Written by themselves.
12° *Brookfield*, 1811

8417 — WILLIAMS (S. W.) A Biogr. Memoir of Rev. John Williams, with a sketch of ancient Deerfield, and the Indian wars; with appendix containing the journal of Dr. Stephen Williams of Longmeadow during his captivity, and other papers. (2 copies.)
12° *Greenfield, Mass.*, 1837

8418 — **Eastburn (R.)** A Faithful Narrative of the Dangers and Sufferings of R. Eastburn during his Captivity among the Indians, *two fragments, pp.* 1–22 *of the* 1*st ed., Phila.*, 1758, *and pp.* 1–8 *of the reprint, Boston*, 1758; *the reprint has title-page* — **Hanson (E.)** God's Mercy surmounting man's cruelty. Exemplified in the Captivity and Redemption of Eliz. Hanson. Third ed., *pp.* 30, *pp.* 31, 32 *wanting. Phila., printed, Danvers, reprinted* [1780] — **Lewis (H.)** Narr. of the captivity and sufferings of Mrs. Harriot Lewis and her three children, taken prisoner by the Indians near St. Louis, *pp.* 24. *Boston*, 1818 — **M'Donald (P.)** Surprising Account of the Captivity and Escape of Philip M'Donald and Alexander M'Donald from the Chickkemogga Indians. Written by themselves. 3d ed., *pp.* 1–14. *Pittsfield*, 1788 — **Patchin (F.)** Captivity and Sufferings of Freegift Patchin, among the Indians, as related by himself, *etc., pp.* 50, *title-page wanting.* 5 pamphlets, ALL SCARCE.

8419 — **MISSIONS.** WHITFIELD (H.) The Light appearing more and more towards the perfect Day. Or, A Farther Discovery of the present state of the Indians in New England, Concerning the Progresse of the Gospel amongst them. Manifested by Letters from such as preacht to them there, *pp.* (6), 46; 2 *copies, one wanting title-page, the other, a leaf with preface by Joseph Caryl.* VERY RARE. Sm. 4° *London, pr. by T. R. and E. M. for John Bartlet*, 1651 — ELIOT (JOHN) and MAYHEW (THOS.) Tears of Repentance: or, A further Narrative of the Progress of the Gospel amongst the Indians in New England . . . . . Related by Mr. Eliot and Mr. Mayhew . . . Sm. 4° *London, Peter Cole*, 1653. 3 *rare tracts.*

See Nos. 446 and 468 for collation. A good copy of Whitfield can be made, though the leaf containing Caryl's preface (often wanting) lacks upper left-hand corner. The "Tears of Repentance" lacks the dedications to Cromwell, the first leaf of "to the Corporation" and the first leaf of "A brief relation."

8420 — — WHEELOCK (E.) A plain and faithful Narrative of the Original Design, Rise, Progress and Present State of the Indian Charity-School at Lebanon in Connecticut. *Boston*, 1763. 2 copies, *both imperfect, one want. title-page, the other pp.* 49–54; A Continuation of the Narr. of the Indian Charity-School, from 1768 to the Incorp. with Dartmouth-Coll. and removal [to] Hanover, 1771. *pp.* 61, 1771; A Continuation of the Narr., *etc., pp.* 1–16 *imperfect. Hartford*, 1773; A Contin. of the Narr., *etc.*, with Authenticated acc. of monies received and expended, to 1775. *pp.* vii, 40. [*Hartford?*] 1775. 2 *copies, one with MS. notes by Joseph Barratt.* (6 *scarce* pamphlets.)

INDIAN LANGUAGES.

8421 — **Algonkin [Nipissing].** Aiamie Tipadjimo8in Masinaigan ka Ojitogobanen kaiat ka Mina8isi Mekate8ikonaie8igobanen Kanaktageng 8ak8i Ena8indibanen. *pp.* 396. (2 copies.)
18° *Moniang* [Montreal], 1859

Old Testament stories and the Life of Christ.

8422 — **Cherokee.** The Cherokee singing book. Pr. for the Amer. Board of Com'rs for For. Missions. *pp.* 88, *boards.*
Obl. 8° *Boston*, 1846

8423 — **Languages. Choctaw.** Chahta uba isht taloa holisso. Choctaw hymn book. 6th ed. 12° *Boston*, 1858

8424 — **Delaware.** LIEBERKUHN (S.) The History of our Lord . . . comprehending all that the Four Evangelists have recorded concerning him, *etc.* Translated into the Delaware language by Rev. D. Zeisberger. 12° *New York*, 1821

"... printed only for the use of Missionaries and not to be purchased." *Duponceau* in preface to Zeisberger's Grammar, 1827.

8425 — **Iroquois. Mohawk.** Tsiatak Nihonon8entsiake Onk8eon8e Akoiaton sera, *etc.* Le Livre des Sept Nations ou Paroissien Iroquois, auquel on a ajouté pour l'usage de la mission du Lac des Deux-Montagnes, quelques cantiques en langue algonquine, *pp.* 460, *cloth.* (*See* No. 5736.) 12° *Tiohtiake, J. Lovell*, 1865

8426 — **Mohawk.** The Gospel of St. Matthew, tr. into Mohawk by A. Hill, and corrected by J. A. Wilkes, jr. (2 copies.) 12° *New York*, 1836

8427 — [The Gospel of St. John.] Ne Origwadogenhty ne jinityawea-onh ne Royatodogenhty ne John. Tr. into the Mohawk lang. by Hill and Wilkes. (3 copies.) 12° [*New York, Young Men's Bible Society*, 1836]

8428 — The Acts of the Apostles in the Mohawk language, tr. by H. A. Hill, with corrections by W. Hess and J. A. Wilkes, jr. 12° *New York*, 1835

8429 — The Epistle of Paul to the Hebrews [The Epistles of James, Peter (I and II), John (I, II, III), and Jude; the Revelation of St. John]. Tr. into Mohawk by W. Hess. (3 copies.) 12° *New York*, 1836

8430 — The Epistles of Paul to the Philippians,— the Colossians,— Thessalonians,— Timothy,— Titus — and Philemon. Tr. into Mohawk by W. Hess. (2 copies.) 12° *New York*, 1836

8431 — **Micmac.** BARRATT (J.) The Indian of New England and the North-Eastern provinces . . . . . With vocab. in Indian and English . . . . the most complete that has been given . . . . in the lang. of the Etchemin and Micmacs. *pp.* 24. (4 copies.) 12° *Middletown*, 1851

8432 — **Muhhekaneew (or Mohegan)** EDWARDS (Jonathan) Observations on the language of the Muhhekaneew Indians. Communicated to the Conn. Society of Arts and Sciences, *pp.* 16, *uncut*, SCARCE. 8° *New Haven, J. Meigs*, 1788

8433 — **Muskokee (or Creek)** FLEMING (J.) A short Sermon, also Hymns, in the Muskokee . . . language. *pp.* 35. (3 copies.) 16° *Boston*, 1835

— **Massachusetts:—**

ELIOT'S BIBLE. ZACHARIAH MAYHEW'S COPY.

8434 — Mamusse Wunneetupanatamwe UP-BIBLUM GOD Naneeswe Nukkone Testament kah wonk Wusku Testament.—Ne quoshkinnumuk nashpe Wuttinneumoh Christ noh ascowesit John Eliot. Nahohtôeu ontchetôe Printeucomuk.—*Cambridge, Printeuoop nashpe Samuel Green*, 1685.

[New Testament:] VVusku Wuttestamentum Nul-Lordumun Iesus Christ Nuppoquohwussuaeneumun. — *Cambridge*, Printed for the Right Honourable Corporation in London, for the propogation (*sic*) of the Gospel among the Indians in New-England 1680. 4°

Dedication to the Hon. Robert Boyle, Governour, and to the Company for the Propagation of the Gospel, &c. (in fac-simile), 1 leaf (verso blank); Portrait of Robert Boyle from the picture in the possession of Lord Dover, 1 leaf (verso blank); Engraving of the seal of the Society; underneath, Printed by order of the Society, John Chamberlayne, Secretary, 1 leaf (verso blank). Title (Indian) 1 leaf; Old Testament. A to Ppppp, in fours; names of the books, 1 leaf (recto blank); N. Test. Title, 1 leaf (verso blank); Text, A2 to Kk2; Psalms in metre, 50 leaves, Kk3 to Yy 4; Catechism, 1 leaf, 1 blank leaf. Bound in at the end is a translation of the (so-called) Catechism by J. Hammond Trumbull, dated Jan., 1865, and privately printed by J. Munsell, Albany, 1865. At the end of all is a leaf containing another engraving of the seal of the Society for the Propagation of the Gospel, &c., differing slightly from the first, and having on the scroll beneath, The Gift of the Society for propagating the Gospel in Foreign parts, 1704. On the fly leaf in the beginning is written "Zachariah Mayhews, Ano. 1759."

Richly and elegantly bound by Bedford, in grosgrain levant brown morocco, sides double paneled, blind and gold, with center ornaments; gilt edges, with gilt inside borders, and lining and guard leaves of vellum; in a Solander case of olive morocco, lined with velvet. The page measures 7 x 5⅝ in. at the top. Some few leaves (perhaps a dozen) are rather closely trimmed, cutting into catch words; the text is sound.

ELIOT'S BIBLE.

JOHN PICKERING'S COPY.

8435 — Mamusse Wunneetupanatamwe UP-BIBLUM GOD Naneeswe Nukkone Testament kah wonk Wusku Testament.—Ne quoshkinnumuknashpe Wuttinn ımoh Christ noh ascœwesit John Eliot. Nahohtôeu ontchetôe P..nteucœmuk.— *Cambridge, Printeucœp nashpe Samuel Green*, 1685.

[New Testament:] VVusku Wuttestamentum Nul-Lordumun Iesus Christ Nuppoquohwussuaeneumun.—*Cambridge*, Printed for the Right Honourable Corporation in London, for the Propogation (*sic*) of the Gospel among the Indians in New England 1680. 4°

A bright and fresh copy, in sound old (the original) binding; a slight water-stain on the inner corner of a portion of the O. T. (Kings to Psalms). The page measures about 7¾ inches by 5⅝ at *the head;* but the volume was badly trimmed, and is nearly a quarter of an inch narrow at the foot. Some of the marginal references, on the lower half of the pages, have been cut into. It has not the leaf containing the "Catechism," at the end of the Psalms in Metre. The second edition, revised by J. Cotton, which is the more valuable to students. This is an excellent working and reference copy. It formerly belonged to Dr. John Pickering, whose autograph is on a fragment of a guard leaf.

8436 — **Osage.** Washashe Wageressa Pahugreh Tse. The Osage first book, *pp.* 126, *scarce.* 18° *Boston*, 1834

8437 — **Potawotomi.** The Gospel according to Matthew, and the Acts of the Apostles, trans. into the Putawotomie language by Johnston Lykins, *pp.* 240, *sheep*, SCARCE. 16° *Louisville, Ky.*, 1844

8438 — TRACTS. Chahta Holisso. *pp.* 108. *Boston*, 1830—Chahta Uba isht Taloa Holisso. Choctaw hymn book. 6th ed. *pp.* 252. *Boston*, 1858—The Muskoki Imunaitsu. Muskokee (Creek) Assistant. *pp.* 101. *Boston*, 1834—Triumphant Deaths of pious Children. In the Choctaw language. *pp.* 54. *Boston*, 1835—Washashe Wageressa Pahugreh Tse. The Osage First Book, SCARCE. *pp.* 126. *Boston*, 1834. 5 *in one vol., hf. bound.*

0000 — *See* also, TRUMBULL (J. H.) Nos. 9185–9187.

8439 ISRAEL (J.) and LUNDT (H.) Journal of a cruize in the U. S. ship Delaware in the Mediterranean, 1833–34, with a sketch of a journey to Jerusalem, *pp.* 106. 16° *Mahon*, 1835

VERY SCARCE. The appendix contains a list of the crew and of the deaths on board the Delaware, 1833–35.

8440 [JACKSON (Rich.)] The Interest of Great Britain considered with Regard to her Colonies and the Acquisitions of Canada and Guadaloupe. Added, Obs. conc. the Increase of Mankind, &c., *pp.* 59, (5). 8° *Boston, Reprinted by B. Mecom*, 1760

Ascribed by his nephew to Benj. Franklin. *See* note to 3270. Has the autograph of [Gen.] JAS. WARREN on title page (partly cut off).

8441 JAMAICA. To the | King's most Excellent Majesty | in Council, | The HUMBLE | PETITION | AND | MEMORIAL | of the | Assembly of Jamaica | [Voted in Assembly, on the 28th of | December, 1774,] *pp.* 8. 8° *Phila., W. and T. Bradford*, 1775

VERY SCARCE. Not found in Hildeburn's *Press in Pennsylvania.*

8442 **JAY** (John.) Letters, being the whole of the Correspondence with Lewis Littlepage, *pp.* 16, *half vellum, top edges injured, slightly impairing the text.* 4° *New York*, 1786

First edition, VERY SCARCE. Mr. Jay befriended Littlepage, took him into his family and lent him a considerable sum of money. Some years after Mr. Jay arrested him for the debt, when he was challenged by Littlepage. Mr. Jay complains of the pecuniary impositions and abuse from the man "with my money in his pocket and my meat still sticking in his teeth." (See Allen's Amer. Biog. Dict. 3d ed.)

8443 — The same: New and correct ed. Added, an Appendix, *pp.* 54, *half vellum, last part stained.* 4° *New York*, 1786

8444 — The same: *paper, a better copy than the preceding.* 4° *New York*, 1786

8445 — LITTLEPAGE (Lewis) Answer to a Pamphlet, containing the Corresp. between John Jay and Lewis Littlepage, *pp.* 29, *half morocco, somewhat stained.* 4° *New York*, [1786]

8446 JEFFERSON (T.) Notes on the State of Virginia. *First American edition.* 8° *Phila., Prichard and Hall*, 1788

8447 — The same: 8th Am. ed. with map, *and portrait, calf.* 8° *Boston*, 1801

8448 — The same: 8th Am. ed., *paper, map and portrait.* 8° *Boston*, 1801

8449 — CLINTON (DEWITT) A Vindication of Th. Jefferson against the charges in a pamphlet entitled "Serious Considerations," etc. By Grotius. 8° *New York*, 1800

8450 **Jersey Prison Ship.** ANDROS (J.) The old Jersey Captive; or a narrative of [his] captivity on board the Jersey Prison Ship at New York, 1781 (2 copies.) 12° *Boston*, 1833

8451 — [TAYLOR (G.)] Martyrs to the Revolution in the British prison-ships in Wallabout Bay, *map, pp.* 64 (2 copies.) 8° *New York*, 1855

8452 **Jersey Prison Ship, Siege of Yorktown**, *etc.* — DRING (T.) Recollections of the Jersey prison ship; prepared for pub. by A. G. Greene. [With plates,] *pp.* 147. *Providence, R. I.*, 1829

— BURGOYNE (J.) A Suppl. to the State of the Exped. from Canada, containing Gen. Burgoyne's Orders, *etc.*, *pp.* 26. *London*, 1780. *New York*, *privately reprinted* [*for F. S. Hoffmann*] 1865 — GRAVES (W.) Two letters respecting the conduct of Rear Admiral Graves on the coast of the U. S., July to November, 1781, *pp.* 39. *Morrisania, N. Y.*, 1865 — Orderly-book of the Siege of Y[illegible]wn, Sept. 26 to Nov. 2d, 1781. Now first printed from the o[illegible] MSS., *pp.* 66. *Phila.*, 1865, 4 *in* 1 vol. roy. 4°.

[illegible]ove are all privately printed, in editions of one hundred copies or less, and signed. New[illegible], bound in *half strained green morocco* (*Roxburghe*).

8453 JEWITT (John R.) Narrative of the . . . sufferings of J. R. Jewitt, only survivor of the crew of the ship Boston during a captivity among the savages of Nootka Sound. 12° *Middletown*, 1815

8454 JOHNSON (C. B.) Letters from the British settlement in Pennsylvania, *map*. 12° *Phila.*, 1819

8455 [JOHNSON (Sam[l]) *LL.D.*] Taxation no Tyranny; answer to the Resolutions and Address of the Amer. Congress, *pp.* 91, *cloth*. 8° *London*, *pr. for T. Cadell*, 1775

8456 JOHNSON (Sam[l]) *D.D.* CHANDLER (J. B.) Life of S. Johnson, D.D., the first President of King's College in New-York. Added, an App. 12° *New York*, 1805

8457 JONES (E. T.) English System of Book-keeping, *etc.* First Am. ed, *calf*. 4° *New York*, 1796

8458 JOUET (Cavalier) Letter to the Rev. Dr. Beach on his and the Re[illegible] Richard Moor's illiberal treatment of the author. 4° *New York*, 1795

8459 [illegible]H (Sam[l] B. H.) A Tale of Lexington, a National Comedy [illegible] on the opening of the Revolution. 12° *New York*, 1823

8460 KALM (Peter) Travels into N. America; its natural history . . . plantations and agriculture. Tr. by J. R. Foster. With a map, cuts, and notes. 3 vols., *old polished calf*. 8° *Warrington*, 1770

KENTUCKY.

8461 — BUTLER (Mann) History of the commonwealth of Kentucky. 2d edition enlarged, *polished calf*, *gilt*, *inside borders* (*W. Pratt*, *for Henry Stevens*), *a very fine copy*. 8° *Cincinnati*, 1836

8462 — **FILSON** (J.) The Discovery, Settlement, and Present State of Kentucke . . . . . To which is added, an app. containing the Adventures of Col. Daniel Boon, *etc.*, *pp.* 118, *polished calf*, *gilt* (*Bedford*), *a beautiful copy*. 8° *Wilmington*, *James Adams*, 1784

A VERY RARE book; has sold as high as $120. *See* IMLAY (G.)

8463 — IMLAY (G.) A Topographical Description of the Western Territory of America . . . . . annexed, a Delineation of the laws and government of the State of Kentucky; *and* The Disc., Settlement, and present state of Kentucky, and the Topography and Natural History of that country, *etc.* By John Filson. 2 vols. 12° *New York*, *S. Campbell*, 1793

The second volume contains the reprint of Filson.

8464 — McMurtrie (H.) *M.D.* Sketches of Louisville and its environs, including a Florula Louisvillensis, *map, boards,* (2 copies, *one uncut,*) *scarce.* 8° *Louisville, S. Penn, Jun.,* 1819

8465 — Morehead (J. T.) Address in commem. of the settlement of Kentucky, at Boonesborough, May 25, 1840. [With Hist. App.] (2 copies.) 8° *Frankfort, Ky.,* 1841

8466 — **Mammoth Cave.** Ward. Plan and Description of the Great and wonderful cave, *etc., broadside, much torn and soiled.*

8467 Knight (Mrs. Sarah) Private Journal kept by Madam Knight, on a journey from Boston to New York, in the year 1704. *pp.* 70 — Buckingham (Rev. J.) Private journals of the expedition against Canada, in 1710–11, *pp.* 73–129, scarce, *see* No. 320; *half-bound.* 12° *New York,* 1825

8468 Knight (Mrs. Sarah) **Autographs.** A volume of religious tracts containing her autograph in two places, "Sarah Kemble" and "S. Knight," also that of her mother (?) "Eliz^a Kemble" in two places, and other marks by Mad. Knight.

8469 Lackington (J.) Confessions, in letters to a friend. 12° *New York,* 1808

8470 Larkin (S.) The Nightingale, a Collection of ancient and modern Songs, set to music. 8° *Portsmouth, N. H.,* 1804

8471 Law (Andrew) A Collection of Hymn tunes, from the most modern and approv'd authors, *and* a Collection of Hymns for Social Worship. (*See* note to No. 5935.) 8° *Cheshire, Conn., pr. by W. Law* [1782]

8472 Lawrence (Wm. R.) Charities of France in 1866; an account of some of the principal existing charitable institutions in that country. Not published. 8° *Boston,* 1867

8473 Le Beau (C.) Avantures du Sr. C. Le Beau, ou Voyage curieux et nouveau parmi les Sauvages de l'Amérique Septentrionale, *map and plates,* 2 vols., *old calf.* 12° *Amsterdam,* 1738

This copy has the book plate of F. E. v. W.; has also MS. note and autogr. of Judge Davis of Mass., editor of Morton's "N. E. Memorial."

8474 Ledyard (J.) A Journal of Captain Cook's last voyage to the Pacific Ocean, ... in the years 1776, 77, 78 and 79. Illus. with a Chart, shewing the Tracks of the Ships, *pp.* 208, *paper, also pp.* 1–80 *of another copy.* 12° *Hartford, Nathl. Patten,* 1783

"Very rare."—*Sabin.*

8475 Lemercier (Andrew) A Treatise on Detraction. In Ten Sections, *pp.* 303, *with name on title;* (*see* No. 7594.) 8° *Boston, Daniel Henchman,* 1733

8476 Lendrum (John) A Concise and Impartial History of the Amer. Revolution. Prefixed, a general Hist. of North and South Amer. *etc.* 2 vols. 12° *Boston, printed, Trenton, re-printed* 1811

Vol. I lacks a map. Vol. II has "Memoirs of General Washington," and the "Oration on his death," by Rev. Sam' Stanhope Smith; with a portrait by Anderson, which forms *pp.* 229–371 of the work; not noticed by Sabin.

8477 L'ESTRANGE (Roger) The Observator. In Dialogue. Apr. 13, 1681–March 9, 1686–7. 3 vols. in 2, *port.*, *calf.*
f° *London, pr. for Joanna Brome*, 1681-7

New England affairs are considered in various nos.; *see*, nos. 40, 173–174, 176–194.

8478 A Letter from Scots Sawney the Barber to Mr. Wilkes, an English Parliamenter, *pp.* 8. *Boston*, n. d. — A Letter to a certain Gentleman that was (for no Reason) prejudiced against the Author. Written 1712; *also*, to the Rev. Mr. Peter Thacher of Milton, *and other Poems*, *pp.* 16. [*Boston*, 1712?] (2 pphs.)

8479 Letter to the Earl of Hilsborough, on affairs in America. Also an Appendix, *pp.* 55, *half bound.*
8° *London, printed, Boston, reprinted by Edes & Gill*, 1769

8480 Letters to the Earl of Hillsborough, from Governor Bernard, Gen. Gage, and the Hon. his Majesty's Council for the Province of Massachusetts-Bay. With an App. containing divers Proceed. referred to in the said Letters, *pp.* 83, *hf. vellum.*
l. 8° *Boston, pr. by Edes and Gill*, 1769

8481 Liberty of Conscience in its order to Universal Peace, impartially stated and proved, *pp.* 146, *hf. bd.* sm. 4° *London*, [1681]

Title and a few other pages close trimmed; a number of pen marks are scattered through the volume, only slightly disfiguring it however.

8482 LINCOLN (B.) Narrative of the Capture, Sufferings and Escape of Capt. Barnabas Lincoln and his crew, who were taken.... Dec. 1821, off Key Largo; with facts illus. the character of piratical cruisers. Written by himself, *pp.* 40, *uncut*, (2 copies.)
8° *Boston*, 1822

8483 LINSCHOTEN (J. H.) Navigatio ac Itinerarivm Iohannis Hvgonis Linscotani in Orientalem sive Lvsitanorvm Indiam..... Collecta omnia ac descripta per eundem Belgicè; Nunc vero Latinè reddita, *pp.* (4) 124, *hf. bound, a clean copy, in good condition.*
l. 8° *Hagae-Comitis*.....*apud Ægidium Elsevirum*, 1599

8484 [LIVINGSTON (Wm.)] A Review of the Military Operations in N. America, from ... the French Hostilities .... 1753 to the Surrender of Oswego, 1756..... *pp.* 168 (*should be* 170), *uncut.*
8° *New York, A. and J. Robertson*, 1770

8484* LIVINGSTON (W.) Vindic. of the Bp. of Landaff's Sermon from the gross misrepresentations, *etc.*, in Mr. Wm. Livingston's Letter to his lordship; with add. observ. By a lover of truth and decency, *pp.* viii, 82. 8° *New York, pr. by J. Holt*, 1768

8485 LOCKE (John) An Essay concerning.... civil government, *pp.* 129. 8° *Boston, Edes and Gill*, 1773

8486 — Letter conc. Toleration. 3d ed., *pp.* 77; *autogr. present. from Rev. Eleazer Wheelock, on title.* 8° *Bost., Rogers and Fowle*, 1743

8487 LONGBOTHAM (B. T.) A Treatise on Dentistry, explaining the diseases of the teeth and gums; added, Dentition, with rules, *etc.*
16° *Baltimore*, 1802

8488 **LOUISIANA.** BRACKENRIDGE (H. M.) Views of Louisiana; with a Journal of a Voyage up the Missouri River in 1811, *pp.* 304, *paper.* 8° *Pittsburgh*, 1814

8489 — BRACKENRIDGE (H. M.) Views of Louisiana; containing geographical, historical and statistical notices. 12° *Baltimore*, 1817

8490 — STODDARD (Maj. Amos) Sketches, Historical and Descriptive of Louisiana, *cloth*. 8° *Phila.*, 1812

8491 — PAMPHLETS (3) BISHOP (A.) Oration on ..... the Acquisition of Louisiana. *New Haven*, 1804 — BRAZER (S.) Addr. in commem. of the Cession of Louisiana. 2d ed. *Worcester*, 1804 — LEONARD (D. A.) Oration on the late acquisition of Louisiana. *Newport*, (*R. I.*,) 1804.

8492 LOVE (J.) Geodaesia; or the Art of Surveying and Measuring Land made easy. 12th ed. 8° *New York*, 1793

8493 LOVELL (James) Propagation of Truth; or, "Tyranny anatomized," in four letters. With notes, *pp.* 29. 8° *Boston*, 1808

8494 LUDEWIG (H. E.) The Literature of American local history; a bibliographical essay, *pp.* 180. 8° *New York*, 1846

8495 LUTYENS (G. N.) Life and Adventures of Moses Nathan Israel. 8° *Easton* (*Pa.*), 1815

8496 LYMAN (Theodore, *Jr.*) Report of a trial at Boston, Dec. 16th and 17th, 1828, of T. Lyman, Jr., for an alleged libel on Daniel Webster. By J. W. Whitman, *pp.* 76, *paper*. 8° *Boston*, 1828

8497 LYON (G. F.) Private Journal of Capt. G. F. Lyon, of H. M. S. Hecla, during the recent voyage of discovery under Capt. Parry, *half calf, gilt*. 12° *Boston*, 1824

8498 MADEIRA. Voyage, to Madeira and the Leeward Caribbean Islands; with sketches of the natural history. By Maria R....., *boards*. 12° *Salem*, 1802

8499 MCCLELLAN (*Gen.* G. B.) Army of the Potomac. Report, Aug. 4, 1863, with an account of the campaign in Western Virginia, *maps and plans, large paper, uncut, cloth*. 4° *New York*, 1864

8500 MCKENNEY (T. L.) Sketches of a tour to the Lakes, character and customs of the Chippeway Indians, and of .... the treaty of Fon du Lac. Also a vocab. of the Algic or Chippeway language. With engravings, *etc., sheep, good copy*. 8° *Baltimore*, 1827

MAINE.

8501 — GREENLEAF (Jona.) Sketches of the Ecclesiastical History of the State of Maine, *calf*. 12° *Portsmouth*, 1821

8502 — GREENLEAF (Moses) A Statistical View of the District of Maine ... with ref. to the value and importance of its interior, *boards* (3 copies.) 8° *Boston*, 1816

8503 — MASSACHUSETTS. Order of both branches of the legislature to appoint commissioners to investigate the causes of the difficulties in the county of Lincoln, *pp.* 173, (1). 8° *Boston*, 1811

8504 — SMITH (T.) Extracts from the Journals of Rev. Tho. Smith, pastor ... in Falmouth, 1720–1788. With an App. Selected by Samuel Freeman, *boards*. 12° *Portland*, 1821

8505 — SULLIVAN (J.) History of the District of Maine, *map, calf*. 8° *Boston, I. Thomas and E. T. Andrews*, 1795

SAMUEL G. DRAKE'S copy with his MS. corrections.

8506 — TOWN AND LOCAL HISTORY. **Biddeford.** FOLSOM (G.) History of Saco and Biddeford, with notices of other early settlements and of the proprietary governments, *boards, scarce.* 12° *Saco*, 1830.

8506* — **Fryeburg.** DAVEIS (C. S.) Historical Address. May 19, 1825, *hf. bound.* 8° *Portland*, 1825

8507 — **Oxford Co.** STONE (T. T.) Sketches of Oxford County. 12° *Portland*, 1830

0000 — **Saco.** *See* **Biddeford**, No. 8506.

8508 — **Acton.** FULLONTON (J.) History of Acton, *pp.* 36. *Dover*, 1847 — **Bridgton.** CRAM (M.) Addr. at dedic. of the town house. *Portland*, 1852 (3 cop.) — **Buxton.** WILLIAMS (N. W.) Centenn. Addr. *Portland*, 1850 (2 cop.) — **Eastport.** WESTON (J. D.) Hist. of Eastport and vicinity, a lecture. *Boston*, 1834 — **Fryeburg.** DAVEIS (C. S.) Addr. at commemoration, 1825. *Portland*, 1825 — **Gorham.** PIERCE (J.) Centenn. Addr. 1825. *Portland*, 1825 — **Piscataqua Assoc.** Hist. notices, with obs. on an article in the Christian Exam., by Jona. French, *pp.* 24. *Boston*, 1850 — **Shapleigh.** LORING (A.) Hist. of Shapleigh, *pp.* 40. *Portland*, 1854 — **Windham.** SMITH (T. L.) Hist. Addr. at the centenn. of Windham. *Portland*, 1840 (6 cop.) (17 pamphlets.)

8509 — **Maine Missionary Society.** Sermons delivered before the Maine Miss. Society, 1837, '39–'48. (11 pamphlets.) 8° *Portland*, 1837–48

8510 The Manual of Liberty: or Testimonies in behalf of the rights of mankind, selected . . . prose and verse. 8° *London*, 1795

8511 MANWARING (C.) Essays, historical, *etc.* 12° *New Lond.*, 1829

8512 MARCH (D.) Yankee land and the Yankee [and other poems], *cloth.* 12° *Hartford*, 1840

8513 MARQUETTE (J.) Voyage et Decouverte de Quel ques Pays et Nations de l'Amérique Septentrionale. Par le P. Marquette et Sr. Joliet, *pp.* 43, *map; dk. blue morocco, gilt edges and gilt inside borders.* 16° *Paris*, 1681, *re-printed*, 1845

This copy is No. 118 of the 125 copies reprinted for Mr. Obadiah Rich, and has his autograph.

8514 MARRANT (J.) A Narrative of the Lord's wonderful dealings with John Marrant, a black, Born in New York . . . . from his own relation, arr. and cor. by Rev. Mr. Aldridge. 3d ed., *paper.* 8° *Yarmouth* (*Eng.*), 1824

8515 **MARYLAND.** [DENNIS (L. P.)] Address to the people of Maryland, on the Origin, Progress and Present State of the French aggression, with a Sketch of the Infamous Attempts to degrade the government of the U. S., *etc.*, *pp.* 76, iv, *uncut, decayed edges, scarce. Phila.*, 1798 — GRIFFITH (T. W.) Sketches of the Early History of Md., *pp.* 75, *uncut. Baltimore*, 1821. (2 pamphlets.)

8516 — KEITH (G.) The Power of the Gospel in the Conversion of Sinners, a Ser. preach'd at Annapolis in Maryland . . . . July the 4th, *pp.* (2), 19; *from title to p.* 5 *wanting.* VERY RARE — *Sabin.* sm. 4° *Annapolis, pr. and to be sold by Thos. Reading*, 1703

Isaiah Thomas had heard of no press in Maryland before 1726. *See* note to No. 3672.

8517 — **Baltimore. Mob of 1812.** An Exact and Authentic Nar. of the Events . . . . on the 27th and 28th of July last . . . . Added, a Nar. of Mr. John Thomson, one of the sufferers, &c., *pp.* 71, *boards.* 24° n. p., *Printed for the Purchasers*, 1812

8518 — UMPHRAVILLE (Angus) The Siege of Baltimore and the Battle of La Tranche, with other Poems, *first leaf slightly defective, pp.* (12), 144, *boards.* 12° *Baltimore*, 1817

8519 **MASONRY.** Constitutions of the anc. and hon. fraternity of F. and A. Masons . . . . with the hist. and regulations of the Grand Lodge of Mass., Comp. by Rev. T. M. Harris. 2d ed. rev., *frontispiece, pp.* (8), 288, *calf.* 4° *Worcester*, 1798

0000 — *See* MORGAN (Wm.) No. 8659.

MASSACHUSETTS.

0000 *See* also for Massachusetts matter such collections as Nos. 9059, 9065, 9067, 9078, 9091–93.

8520 — Address of the Convention for framing a Constitution to their constituents. *Boston*, 1780, *MS. table of contents* — Catalogus eorum qui in Univ. Harvardiana, ab anno 1642 ad annum 1782. *Boston*, 1782, 2 *in* 1 *vol., calf.*

8521 — Constitution of the State of Mass. and of the U. S.; the Declar. of Independence, with Washington's Farewell Address, *boards* (2 copies.) 16° *Brookfield*, 1807

8522 — Debates, Resolutions and other Proceedings of the Convention convened Jan. 9, 1788, to ratify the [Federal] Constitution; with the Constitution prefixed, *paper.* 12° *Boston*, 1788

8523 — BOUNDARY. A Conference between the Commissaries of Massachusetts-Bay and the Commissaries of New-York; at New Haven in the Colony of Connecticut, 1767, *pp.* (2), 26, (1), 9, *paper, stained*, VERY SCARCE. 4° *Boston, Richard Draper*, 1768

"Col° Higginson" in ink, and "Jno. Pickering's" in pencil on title.

8524 Mass. Charitable Fire Society, Act of Incorp., *etc.*, 1805; Addr. at the Annual Meetings, by A. Welles, 1797; J. Q. Adams, 1802 (3 cop.); J. S. J. Gardiner, 1803; B. Pollard, 1811; A. H. Everett, 1813; B. Whitwell, 1814. (9 pamphlets.)

8525 — COOPER (S.) A Ser. preached before the Governour, the Senate and Ho. of Reps. . . . . of Mass., Oct. 25, 1780, being the day of the commencement of the Constitution, *pp.* (2), 55, *hf. calf.* 8° [*Boston*, 1780]

8526 — CUSHING (Abel) Historical Letters on the First Charter of Mass. Government, *boards.* 16° *Boston*, 1839

8527 — DICKINSON (R.) Geographical and statistical view of Massachusetts, *boards.* (2 copies.) 8° *Greenfield*, 1813

8528 — **Election Sermons, 1670, 1676.** DANFORTH (Sam'l) A Brief Recognition of New England's Errand into the Wilderness, *pp.* (6), 23, *badly torn.* sm. 4° *Cambridge, S. G. & M. J.*, 1670 — HUBBARD (Wm.) The Happinesse of a People in the Wisdome of their Rulers, *pp.* (8), 63. 4° *Boston, John Foster*, 1676

TWO EXTREMELY RARE pamphlets. *See* note to No. 779, regarding Isaiah Thomas' statement, that the one by Hubbard was *the first book printed in Boston.*

8529 — ELECTION SERMONS: S. Belcher, 1707; E. Pemberton, 1710; B. Wadsworth, 1716; B. Colman, 1718 (2 cop.); W. Williams, 1719; E. Thayer, 1725; R. Breck, 1728; T. Prince, 1730; S. Wigglesworth, 1733; J. Barnard, 1734; E. Holyoke, 1736 (2 cop.); P. Clark, 1739; W. Cooper, 1740; W. Williams, 1741; N. Appleton, 1742. 15 *sermons*, (18 pamphlets,) 1 *vol. hf. bound.*

The Sermon for 1707 lacks title. Several of these are uncut. No sermons were printed for 1713 and 1717.

8530 — ELECTION SERMONS: B. Colman, 1718; J. Hancock, 1722; B. Colman, 1723; J. Sewall, 1724; E. Thayer, 1725; P. Thacher, 1726; J. Baxter, 1727; R. Breck, 1728. 8 *sermons in* 1 *vol. sheep.*

8531 — ELECTION SERMONS: 1730, 1746–50, 1753, '56, '59, '61–63, '69, '70; with A. Eliot's Thanksgiving Ser. for the Reduction of Quebec, 1759, and J. Sewall's Thursday-Lecture Ser. on the Reduction of the Havannah, 1762. 16 *sermons in* 1 *vol., half-bound.*

Mr. Prince's sermon for 1730 has the autograph of Thos. Hutchinson, Aug. 14, '73. Notice in connection with this and the two lots following that no Election Sermon was preached in 1752, or 1764. (*See* Nos. 1486, 1487.)

8532 — ELECTION SERMONS: J. Barnard, 1746; C. Chauncy, 1747 (2 cop.); W. Balch, 1749; S. Phillips, 1750; W. Welsteed, 1751 (3 cop., 1 uncut); J. Mayhew, 1754; S. Checkley, 1755; S. Cooper, 1756; E. Pemberton, 1757; T. Frink, 1758; J. Parsons, 1759; S. Dunbar, 1760. 12 *sermons*, 6 *uncut.* (15 pamphlets.)

8533 — ELECTION SERMONS: B. Stevens, 1761; A. Williams, 1762; T. Barnard, 1763; A. Eliot, 1765 (2 cop.); E. Bridge, 1767; J. Haven, 1769 (2 cop.); S. Cooke, 1770; J. Tucker, 1771; M. Parsons, 1772; C. Turner, 1773; G. Hitchcock, 1774; S. Langdon's Ser. bef. the Provincial Congress, May 31, 1775 (2 cop.); W. Gordon's Ser. bef. the Genl. Court, July 19, 1775; S. West, 1776; S. Webster, 1777; P. Payson, 1778; S. Stillman, 1779; S. Howard, 1780. 18 *sermons*, 12 *uncut.* (21 pamphlets.)

8534 — ELECTION SERMONS: 1772–1785, inclusive, with Langdon's and Gordon's Sermons of 1775, E. Dorr's Ser. bef. the Connecticut Assembly, 1765, and S. Cooper's Ser. on the Commencement of the Constitution, 1780. 17 *sermons in* 1 *vol., calf.*

8535 — ELECTION SERMONS: 1781–84, 1786–90, 1812, 1842, 1847–49, '51, '53, '71. (2 cop. of 1788, '89, '90.) 17 *sermons, several uncut.* (20 pamphlets.)

8536 — EMERSON (G. B.) Report on the Trees and Shrubs of Massachusetts, *paper.* 8° *Boston*, 1846

8537 — General Association of Massachusetts. Minutes, 1818, 1819, 1820. (5 pamphlets.) 8° *Boston*, 1818–20

8538 — General Convention of Congregational Ministers. **Sermons:** C. MATHER, 1722, *pp.* 45, *Boston*, 1722; W. Williams, 1726, *pp.* 28, *Boston, S. Gerrish and D. Henchman*, 1726 (2 cop.); Lord (J.) Letter to the Convention in 1728, with the Sentence of Excommunication passed on Two that were members of the Church in Chatham, *etc., pp.* (4), 10, 4. *Boston*, 1734; Sermons: J. Barnard, 1738; E. Holyoke, 1741 (2 cop.); I. Loring, 1742; N. Appleton, 1743; C. Chauncy, 1744; E. Gay, 1746; S. Phillips, 1753 (3 cop.); W.

Rand, 1757; J. Townsend, 1758; W. Balch, 1760; E. Parkman, 1761; S. Mather, 1762; J. Tucker, 1768; S. Locke, 1772; E. Barnard, 1773; T. Barnard, 1793; Proceedings of the Convention, 1795; Sermons: J. Belknap, 1796; D. Tappan, 1797; D. Osgood, 1798; E. Forbes, 1799; J. Dana, 1801; N. Emmons, 1804; J. Lyman, 1806; J. Reed, 1807; D. Chaplin, 1808; E. Porter, 1810; R. Puffer, 1811; J. Morse, 1812; C. Stearns, 1815; W. E. Channing, 1816; Inquiry into the right to change the ecclesiastical constitution, 1816; Sermons: A. Hyde, 1817; H. Ware, 1818; A. Holmes, 1819 (2 cop.); A. Bancroft, 1820; Histor. Sketch of the Convention, 1821 (2 cop.); Sermons: E. Parish, 1821; Z. S. Moore, 1822; L. Woods, 1823; A. Abbot, 1827; Rights of the Congregational Parishes of Mass., 1827; Sermons: E. D. Griffin, 1828; J. Codman, 1831; M. Hopkins, 1845 (2 cop.); A. Lamson, 1846; N. Adams, 1849; E. A. Park, 1850; J. Woodbridge, 1851; J. Todd, 1853. (60 pamphlets.)

The greater number of these sermons are *uncut*, and many are *scarce*. *See* No. 1173.

8539 — HUTCHINSON (Thomas) *Governor*. The History of the Province of Mass. Bay, from 1628 to 1691. *Boston*, 1764 (*with autog. of Thos. Wentworth on title*) — The same . . . . from 1691 to 1750. *Boston*, 1767 — The same . . . . from 1750 to June, 1774, vol. iii, UNCUT. *London, J. Murray*, 1828; 3 vols., 2 *calf*, 1 *paper*.

8540 — – The History of the Colony of Massachusetts Bay, from 1628 to 1691. *Boston*, 1764 — The same . . . . from 1691 to 1750. *Boston*, 1767 — A Coll. of Orig. Papers relative to the History of the Colony of Mass. Bay. *Boston*, 1769 — The Hist. of the Province of Mass. Bay, from 1750 to June 1774, vol. iii, *uncut*. *London, J. Murray*, 1828; 4 vols., 3 *calf*, 1 *paper*.

8541 — – Hist. of the Prov. of Mass. Bay, 1750–1774; vol. iii, *paper*, *uncut*. 8° *London, John Murray*, 1828

8542 — MAUDUIT (I.) A short view of the Hist. of the Col. of Massachusetts Bay, with respect to their charters and constitution; second ed. added the orig. charter. *London*, 1774 — TUCKER (J.) *dean of Glocester*. Four Tracts, together with Two Sermons, on political and commercial subjects. *Glocester*, 1774 — Letter to Dr. Tucker on his proposal of a separation between Great Britain and her Amer. Colonies, *pp.* 36. 8° *Lond.*, 1774. 3 in 1 vol., *calf*.

This copy contains the book-plate of Samuel Strutt, Esq.

8543 — MINOT (G. R.) Continuation of the History of the Province of Massachusetts Bay from the year 1748, 2 vols., *calf*. 8° *Boston*, 1798, 1803

8544 — – History of the Insurrections in Mass. in 1786. Second ed., *paper*. 8° *Bost.*, 1810 — [SULLIVAN (J.)] The Path to Riches . . . . Principles of Stocks and Banks [with] Thoughts respecting a Bank for the Commonwealth. By a Citizen of Mass., *pp.* 77. (2 pamphlets.) 8° *Boston*, 1792.

8545 Massachusetts Missionary Society. Sermons before the Soc. by S. Niles, 1801 (2 cop.); S. Spring, 1802; S. Austin, 1803; A. Holmes, 1804; P. Litchfield, 1805; J. Norton, 1810; T. Dickinson, 1811. (8 pamphlets.)

8546 Massachusetts Pastoral Association. Sermons preached bef. the Assoc., by E. D. Griffin, 1825; J. Codman, 1836; J. Nelson, 1837; M. Hopkins, 1843. (4 pamphlets.)

8547 — WOOD (I.) Massachusetts Compendium, stating the Boundaries of the several Counties and Towns, and a description of the District of Maine [1814, 1816.] 2 vols., *boards.*
16° *Hallowell*, 1814, *Portland*, 1816

8548 — **Broadsides.** Thanksgiving and Fast Proclamations, *etc.* Includes 41 proclamations, 1727–79, 1810–27; Resolution in Council, *State of Massachusetts-Bay*, 1779, on the conduct of the War; Tax assessment, with Autogr. of THOS. IVERS (Treas.); Declar. of Rights; Apportionment of levy upon the several towns, parishes, *etc.*, 1772, *Autogr. signature of H[arrison] Gray (Treas.)*; List of Polls and of estates, real and personal . . . . of Holliston, Chelmsford, and Framingham, n. d. (*MS.*), *and others.*

TOWN AND LOCAL HISTORY.

8549 — **Abington.** HOBART (A.) Historical Sketch of Abington, *pp.* 176, *cloth.* 8° *Boston*, 1839

8550 — **Acton.** ADAMS (J.) Centenn. Address, 1835 — **Amherst, Amherst College.** HUMPHREY (H.) Inaug. Addr. as President, 1823 (2 cop.); Statement of affairs of Amherst Coll., 1824; Report of committee, 1825; Two Reports of the faculty, 1827; Outline of system of instruction, 1827; Cat. of trustees, instructors and students, 1827, '28; HITCHCOCK (E.) Cat. of plants growing in the vicinity, 1829; CUSHING (C.) Oration before the literary societies, 1836; HITCHCOCK (E.) Inaug. Addr., 1845 (3 cop.); CALHOUN (W.B.) Addr. at dedic. of new cabinet and observatory, 1848; Cat. of Amherst Coll., 1855–6; STEARNS (W. A.) Disc. on educated manhood, 1859. (17 pamphlets.)

8551 — **Andover.** CHURCH (J. H.) Fast-Day Sermon, 1810; Constitution, *etc.*, of the Theological Sem., with sketch of, to 1808; Laws of Theolog. Sem., 1817; Catalogue, 1836 — **Ashburnham.** CUSHING (J.) Half-Cent. Sermon, 1818 — **Athol.** CLARKE (S. F.) Centenn. Disc., *pp.* 95, 1850 (2 cop.) — **Attleborough.** DAGGETT (J.) Sketch of [its] history, *pp.* 136, 1834; CRANE (J.) Hist. Sketch of 2d Cong. Ch., 1848 (2 cop.) — **Barnstable.** [FREEMAN (J.)] Description of the eastern coast of the county of Barnstable, by a member of the Humane Soc., *pp.* 15, 1802 (2 cop.); Cape Cod Centenn. Celebration, 1839 (3 cop.); PALFREY (J. G.) Centenn. Disc., 1839; **Barnstable Conference.** Constitution and Hist., 1846 (2 cop.) — **Barre.** MOORE (E. D.) Farewell Ser., 1842; THOMPSON (J.) 37th Anniv. Ser., 1841 (2 cop.); Fifty Years' Ser. with app., *pp.* 91, 1854 — **Berkley.** Review of the Berkley Case, 1831. (23 pamphlets.)

8552 — **Berkshire Co.** COLMAN (H.) Report upon the agriculture of Berkshire, 1838. 8° *Boston*, 1839

8553 — — FIELD (D. D.), DEWEY (C.) *and others.* History of the County, *map, plates, calf.* 12° *Pittsfield*, 1829

8554 — — JUBILEE, celebrated at Pittsfield, 1844, *cloth.*
8° *Albany*, 1845

8555 — **Beverly.** STONE (E. M.) Dedication Sermon, 1838 — **Billerica.** CUMINGS (H.) Half-Cent. Disc., 1813; FARMER (J.) Histor. Memoir of Billerica, 1816, *uncut* — **Blandford.** GIBBS (W. H.) Histor. Addr., 1850 (2 cop.) — **Bolton.** ADAMS (Z.) Answer to a pamphlet entitled "A Treatise on Church Government," *pp.* 87, 1773 (2 cop., 1 *uncut;*) [CHAPLIN (E.)] A Treatise on Church Government, 1773; A Second Treatise on Church Government, 1773. (9 pamphlets.)

BOSTON.

0000 *See* No. 9068.

8556 — ALMANACS. The Boston Almanac, by S. N. Dickinson, 1843, '44, '46, '47, '50, 6 vols., *cloth*, sm. 12°.

8557 — The American Alarm, or the Bostonian Plea, for the Rights, and Liberties, of the People, humbly Addressed to the King and Council, and to the Constitutional Sons of Liberty, in America. By the British Bostonian, *pp.* 35, 8, 9, 16, *half morocco, very neat, uncut.* 8° *Boston, D. Kneeland, & N. Davis,* 1773

By the author (John Allen?) of "An Oration on the Beauties of Liberty," Dec. 3, 1773. *See* Nos. 8838, 8839.

8558 — ARTILLERY ELECTION SERMONS. Mather Byles, 1740, 3d ed., 1769, ("*a gift from the author to me, Wm. Lawrence*"); S. Cooper, 1751; T. Barnard, 1758; S. Howard, 1773; J. Lathrop, 1774, *hf. morocco;* A. Abbot, 1802; J. S. J. Gardiner, 1823 (2 cop.); N. Frothingham, 1825 (2 cop.); B. Whitman, 1829; S. Barrett, 1831; C. W. Upham, 1832; J. G. Palfrey, 1835; C. Robbins, 1836; S. K. Lothrop, 1838 (4 cop.); O. A. Skinner, 1839; D. Sharp, 1840 (2 cop.); C. Hitchcock, 1841 (2 cop.); J. S. C. Abbott, 1842; H. A. Miles, 1843; A. H. Vinton, 1845; G. E. Ellis, 1846; T. P. Tyler, 1848 (2 cop.); T. M. Clark, 1849; J. Woart, 1850; H. Winslow, 1853; G. W. Burnap, 1854; G. D. Wildes, 1855. (36 pamphlets.)

8559 — BRIDGMAN (T.) Epitaphs from Copp's Hill burying-ground, with notes, *cloth.* 12° *Boston,* 1851

Presentation copy to Mrs. L. H. Sigourney, from the author.

CHURCHES.

8560 — **First Church.** EMERSON (W.) Hist. Sketch of the First Church. Added, two Sermons, *boards, uncut.* 8° *Boston,* 1812

8561 — **Second Church.** ROBBINS (C.) History of the Second or Old North Church; added, a history of the New Brick Church, *cloth, plates.* 8° *Boston,* 1852

8562 — – Two [Historical] Sermons, March 10, 1844 (2 cop.) WARE (H.) Two Century Disc. Hist. of the Old North and New Brick Churches, *pp.* 60, 1821. (3 pamphlets.)

8563 — **North Church.** CHECKLEY (S.) Sermon to Soldiers going against Crown Point, *pp.* 31, 1755 — **New North Church.** A Vindication of the New-North-Church in Boston from Several Falsehoods spread in a Pamphlet lately published, *etc., pp.* (2), 14. 16° *Boston, pr. by J. Franklin,* 1720 (VERY RARE. *See* note to No. 1599); ELIOT (A.) Sermon delivered at his Ordin. Apr. 14, 1742, *pp.* 34

— **Old South Church.** HUNT (J.) Sermon preached at his Ordin. Sept. 25, 1771, *pp.* 36 (2 cop., 1 *uncut*) — **Baptist Church.** CALLENDER (J.) Sermon at the Ordin. of J. Condy, Feb. 14, 1738-9. 6 *scarce pamphlets.*

8564 — **Bullfinch Street Church.** [MUSSEY (B. B.)] Letter to Rev. F. T. Gray, being Strictures on two Sermons, 1842; Letter to the friends of Rev. F. T. Gray, occ. by "Strictures," *etc.*, 1842 — **Church of the Disciples.** PARKER (Theo.) Sermon Jan. 26, 1845 — **Essex Street Church.** ADAMS (N.) Sermon May 16, 1847 — **Hanover Street.** STUART (M.) Dedic. Sermon, March 1, 1826 (2 cop.); Review of a Pamphlet on the Trust Deed, 1828 — **Hawes Place.** CAPEN (L.) Exposition of facts relating to the Hawes Charity — **Hollis Street.** Report proceed. of an eccl. council, 1841; FOSDICK (D.) Anniv. and Farewell Sermons, 1847 — **Summer Street.** YOUNG (A.) Anniv. Disc., 1845 — **Trinity Church.** Statement of the course of proceed. under the Greene Foundation, 1845 (2 cop.); Report of a committee of proprietors, 1845; Corresp. between the wardens and vestry and the rector and assistant minister, 1846; Proceedings of the proprietors and the vestry, 1846; A plain word concerning the late circular of Rt. Rev. M. Eastburn, 1846. (17 pamphlets.)

8565 **BOSTON MASSACRE.** Orations (*original editions*), to commemorate the 5th of March, 1770; all delivered in Boston, 1771–1778, 1782–1783; *with Autographs of Dr. JOSEPH WARREN and Isaiah Thomas.* 4° 11 *pamphlets, nearly all* UNCUT. (*See* note, No. 1662.)

Lovell's Oration, 1771, lacks last page (3 lines of text); in Warren's, 1772, is a leaf inscribed "*To Mr. Samuel Abbott, Esq., . . . his humble Servant Joseph Warren*" (partly cut off); of John Hancock's, 1774, there is a second copy in 8°, printed at Newport, the same year; Warren's, 1775, has last leaf (7 lines) neatly supplied in MS., and Dr. Welsh's, 1783, is "*from his humble St The Author.*"

8566 — The Same, 1771, '73, '74–'78, '83. 13 *pamphlets, nearly all uncut, with portraits and WARREN'S AUTOGRAPH.*

There are two copies of Lovell's Oration, 1771, both imperfect, but one has the last leaf; Church's, for 1773, wants part of bastard title; JOHN HANCOCK'S of 1774 (2 copies) has laid in two portraits of the author — one a mezzotint, and portraits of John, and Samuel Adams; Warren's, of 1775, has, in autograph "*To Mr. Benjamin Dolbeare From his very humble servant, Jos. Warren,*" and a portrait of the author (after Copley) inserted; Welsh's, of 1783, wants last leaf. Also, Oration by John Gardiner, July 4, 1785, 4° *pp.* 37, (1), xxii; and Morton's, on the Re-Interment of Warren's Remains, April 8, 1776.

8567 — **Boston Port Bill.** [CHAUNCY (C.)] Letter to a friend, giving a representation of Sufferings the Town of Boston is exposed to in consequence of the [Port Bill]; by T. W. a Bostonian, *sewed uncut.* 8° *Boston,* 1774

8568 — Boston Prize Poems, and other specimens of dramatic poetry, *boards, uncut.* 8° *Boston, J. T. Buckingham,* 1824

8569 — Railroad Jubilee in 1851, Account of, *cloth.* 8° *Bost.,* 1852 — Newest Keep-Sake for 1839, *etc.* (1 vol., 1 pph.)

8570 — SHAW (C.) A Topographical and Hist. Description of Boston, *engravings, boards, uncut,* SCARCE. 12° *Boston, O. Spear,* 1817

8571 — TEA PARTY. A Retrospect of the Boston Tea Party, with a memoir of George R. T. Hewes. By a citizen of New York, *portrait of Hewes.* 12° *New York,* 1834

8572 — Pamphlets (23) 1805–71. The Changery; an allegoric memoir. By Perspective, 1805 — Facts on bridge to Dorchester Neck, 1805 (2 cop.) — Answer to considerations on the expediency of a bridge, *etc.*, 1806 (2 cop.) — Something, Ed. by Nemo Nobody, Esq., Dec. 23, 1809 — QUINCY (J.) Addr. on taking leave of the mayoralty, 1829; Centenn. Addr. 1830 (2 cop.) — TUCKERMAN (J.) Letter respecting the House of Correction, 1830 — PELBY (W.) Letters on the Tremont Theatre, 1830 — THACHER (P. O.) Addr. before the Suffolk Bar, 1831 — ELIOT (S. A.) Addr. before the Acad. of Music, 1835 — LYMAN (T.) Addr. to the City Council, 1835 — THACHER (P. O.) Charge at the opening of the new court house, 1835 — EDDY (R. H.) Report on the introd. of Soft Water, 1836, *folding plan* — Opinions in case of Charlestown bridge, 1837 — Papers relating to the introd. of water, 1838 — Report of the dinner to Charles Dickens, 1842 — BIGELOW (T.) Addr. at the opening of Williams Hall, 1853 — Assoc. of Franklin medal scholars, 1858 — 3d Report of the City Hospital, 1867 — 9th Report of the Gen. Theological Library, 1871.

TOWN AND LOCAL HISTORY.

8573 — **Boylston.** DAVENPORT (M.) Brief Histor. Sketch of Boylston, 1831 — **Braintree.** SAGE (S.) Farewell Ser., 1809; HANCOCK (J.) Two Ser. 1739, *repr.*, 1811 (2 cop.) — **Bridgewater.** Letter from the inhabitants of Bridgewater, Eng., ON SLAVERY, 1846, and Reply, 1847 — **Brimfield.** [Brown's] Popish Hierarchy suppressed by Buonaparte in Italy, and his Holiness exerting his influence in a late eccl. council at Brimfield. By Agathocles, 1798; Remarks on an eccl. council, 1801 — **Brookfield.** FISKE (N.) Histor. Disc., 1775. 8° *Bost., T. & J. Fleet*, 1776, SCARCE; Oration in Celebr. of the Capture of CORNWALLIS, 1781; STONE (M.) Fast-day discourse, July 23, 1812. *Brookfield*, 1812, *boards;* Dedic. Sermons, 1828 (2 cop.); FOOT (J. I.) Hist. Disc., 1828; Decision in the Brookfield Case relating to sacramental furniture, 1832 (2 cop.); SNELL (Dr.) Hist. Disc., 1838; Foot's Hist. disc., 1828, annexed, Capt. THOS. WHEELER'S Narrative, 1843 (2 cop.); STONE (M.) 80th Anniv. Ser., 1850; Semi-Centenn. disc. 1851 (3 cop.) (23 pamphlets.)

8574 — **Brookfield.** FISKE (N.) Remarkable Providences to be gratefully recollected, *etc.*, a Sermon at Brookfield on the last day of 1775, giving an account of the . . . Town, *hf. mor.*

8° *Boston, T. & J. Fleet*, 1776

A clean and sound copy, except for a little writing on bastard title and the leaf repaired on upper corner.

8575 — **Brookline.** PIERCE (J.) Century Sermon, 1805; Valedictory and Dedic. Sermons, 1806; Addr. at opening of Town Hall, 1845 (2 cop.) — **Cambridge.** TURELL (E.) Sermon at ordin. of S. Cooke, 1739, *pp.* 29, *Boston, J. Edwards*, 1740; HOLMES (A.) Hist. of Cambridge, 1801; Ser. Jan. 4, 1801; Controversy [with] 1st Parish in Cambridge, 1829; NEWELL (W. W.) Farewell Ser. 1833; Disc. on the Cambridge Church-Gathering of 1636, 1846 — **Mount Auburn Cemetery.** STORY (J.) Addr. at Dedic. 1831 (2 cop.) 12 pamphlets, *some* SCARCE.

8576 — **Cambridge. HARVARD COLLEGE.** TRIENNIAL CATALOGUES. Catalogus eorum qui in Univ. Harv. Cantabrigiæ . . . . ab anno 1642 alicujus Gradus Laurea donati sunt ; 1776 (*wants title*), 1782, 1785, 1788 (2 cop.), 1791 (3 cop.), 1800 (3 cop.), 1806 (2 cop.), 1812, 1827 ; annual catalog. 1838–9. (17 pamphlets.)

8577 — – Cat. Bibliothecæ Harvardianæ, 1790. 8° *Boston*, 1790

8578 — – CLARKE (J.) Letters to a Student in the University of Cambridge, *bds., uncut.* 12° *Boston*, 1796

8579 — – College Laws, 1790, 1798. 2 vols. 8° *Boston*, 1790, 1798
The vol. for 1798 has also the Yale triennial for 1787 and the Harvard for 1794 and '97, the last wanting a few pages at the end; the one for 1790 has autograph of JOSEPH WILLARD, *Præses.*

8580 — – PAMPHLETS (17) 1798–1851. HAVEN (S.) Dudleian Lecture, 1798 — MORSE (J.) True Reasons on which the election of a Hollis Professor of Divinity was opposed, 1805 — Remarks on the controversy between Dr. Morse and Miss Adams, 1814 — WEBSTER (D.) Report upon the constitutional rights and privileges of Harv. Coll., 1821 (2 cop.) — [LOWELL (J.)] Remarks on a Report of a committee proposing certain changes, 1824 ; Further remarks on the Memorial of the officers, 1824 — NORTON (A.) Speech before the overseers, Feb. 3, 1825 — TICKNOR (G.) Remarks on changes in Harv. Coll., 2d ed., 1825 — STORY (J.) Disc. before the Φ B K Soc., 1826 — Facts and Doc. in relation to Harv. Coll. by Hollis and others, 1829 (2 cop.) — QUINCY (J.) Considerations relative to the library, 1833 — GRAY (F. C.) Letter to Gov. Lincoln, 3d ed., 1831 — Proceed. of the overseers relative to the late disturbances, 1834 — Addresses at the inaug. of EDWARD EVERETT, 1846 — Memorial of the President and Fellows to the Legislature, 1851, *all but two uncut.*

0000 — *See* No. 9088 for additional Harvard matter.

8581 — **Charlestown.** REED (*Miss* R. T.) Six Months in a Convent on Mt. Benedict, *cloth.* 18° *Boston*, 1835

8582 — PAMPHLETS (8). Sacred Performances at the Dedic. of the Baptist Meeting-house, 1801 — Answer to Six Months in a Convent, by the Lady Superior, 1835 (2 cop.) — Review of the Lady Superior's reply, being a vindic. of Miss Reed, 1835 — *Same*, 2d ed. — Documents relating to the Ursuline convent in Charlestown, 1842 (2 cop.) — Dedication of the soldiers and sailors' monument, 1872.

8583 — **Chelmsford.** ALLEN (W.) History . . . 1653–1820 ; added, a memoir of the Pawtuckett tribe of Indians, *pp.* 192, *calf*, SCARCE. 8° *Haverhill*, 1820

8584 — **Concord.** SHATTUCK (L.) History of Concord, and the adjoining towns, *pp.* viii, 392, *sheep, lacks map*, SCARCE. 8° *Boston*, 1835

8585 — — PAMPHLETS (8). RIPLEY (E.) [Hist. Discourse] Re-dedic. Ser., 1792 (3 cop.) — GREEN (S.) Dedic. Ser. of the Trinitarian Church, 1826 (2 cop.) — RIPLEY (E.) Hist. of the Fight at Concord, 1827, *scarce* ; Half-Century Disc., 1828 — RANTOUL (R.) Oration at the Union Celebration, 1850.

8586 — **Danvers.** KING (D. P.) Address commemorative of seven young men of Danvers, slain in the battle of Lexington, 1835 —

Dedham. THACHER (T.) Farewell and Dedic. Sermons, 1809; COGSWELL (W.) Hist. Ser. South Church, 1816; Statement of Proceedings in 1st Church, 1818 (2 cop.); COGSWELL (W.) Valedictory Dis., 1829; DURFEE (C.) Centenn. Disc., 1836; HAVEN (S. F.) Bi-Centenn. Addr., 1836; LAMSON (A.) Hist. of the 1st Church, 1839 (2 cop.) (10 pamphlets.)

8587 — **Dedham.** WORTHINGTON (E.) History of Dedham, 1635–1827, *pp.* 146, *boards, uncut.* 8° *Boston*, 1827

8588 — **Deerfield.** LYMAN (J.) Sermon at the opening of Deerfield Acad., 1799; TAYLOR (J.) Cent. Ser. 1804 (2 cop.); DICKINSON (R.) Descr. of Deerfield, 1817; [HOYT, *Col.*] Brief Sketch of the Settlement of Deerfield, 1833 — **Dorchester.** HARRIS (T. M.) New Year's Ser., 1796; Centenn. Disc., 1799 (2 cop.) — Proceed. of the 2d Church, 1812; Memorial of Prop^n of New South Meeting-house, 1813 — HARRIS (T. M.) Valedictory and Dedic. Ser., 1816; Memorials of the 1st Church, 1830 — The Sexton's Monitor and Dorchester Cemetery Memorial, 1845 (2 cop.) — HALL (N.) Sermon in the 1st Church, 1844 — ALLEN (W.) Anniv. Disc. 2d Church, 1848. (15 pamphlets.)

8589 — **Dunstable.** FOX (C. J.) History of the old township of Dunstable, including Nashua, Nashville, Hollis, Hudson, Litchfield and Merrimac, N. H.; Dunstable and Tyngsborough, Mass., *cloth* (3 copies.) 12° *Nashua*, 1846

8590 — **Eastham.** PRATT (E.) A Comprehensive History, of Eastham, Wellfleet, and Orleans, 1644 to 1844, *cloth.* 8° *Yarmouth*, 1844

8591 — **Essex Co.** NEWHALL (J. R.) The Essex Memorial for 1836; embracing a register of the county. 12° *Salem*, 1836

8592 — **Fitchburg.** Facts and Documents concerning Ecclesiastical Affairs, 1802, SCARCE; TORREY (R. C.) Hist. of Fitchburg and Lunenburg, 1836 (2 cop.); BULLARD (E. W.) Dedic. Sermon, 1845; MASON (J.) Argument against the petition of N. Wood and others, 1852 — **Franklin.** SMALLEY (E.) Centenn. Ser., 1838. (6 pamphlets.)

8593 — **Gardner.** GLAZIER (L.) History of Gardner to 1860, (3 copies, *one hf. calf, neat, 2 cloth.*) 12° *Worcester*, 1860

8594 — **Gloucester.** FORBES (E.) Dedication Ser., 1795 — **Goshen.** WHITMAN (S.) Impartial Hist. of the Proceed. of the Church, 1824 — **Grafton.** BRIGHAM (W.) Centenn. Addr., 1835; WILLSON (E. B.) Histor. Ser., 1846; Addr. at consecration of cemetery, 1851 — **Granville.** COOLEY (T. M.) Half-Cent. Ser., 1846 — **Groton.** Result of an Eccl. Council, 1826 (2 cop); Facts and Docs. occasioned by "Result of an Eccl. Council, *etc.*," 1827; Statutes of Mass. and by-laws of the town relating to Schools, 1837 — **Hadley.** HOPKINS (S.) Half-Cent. Disc. 1805 — **Hamilton.** CUTLER (M.) Century Disc. 1814 (2 cop.) — **Hardwick.** PAIGE (L. R.) Centenn. Addr., 1838 (2 copies). (15 pamphlets.)

8595 — **Granville.** Jubilee, celebrated Aug. 27–28, 1845, *portrait, cloth, scarce.* 16° *Springfield*, 1845

8596 — **Greenfield.** WILLARD (D.) History of Greenfield, *cloth.* 12° *Greenfield*, 1838

8597 — **Haverhill.** MIRICK (B. L.) History of Haverhill, *folding plate, boards, uncut.* 12° *Haverhill*, 1832

8598 — **Hingham.** LINCOLN (S. *Jr.*) History of Hingham, *calf.* 12° *Hingham*, 1827

8599 — **Heath.** MILLER (M.) Histor Discourse, 1852 (4 cop.) — **Hingham.** [THAXTER (T.)] Narr. of Proceeds. in the North Parish, *pp.* [84], 1, [52], 1807; Vindic. of the Proceeds., *etc.*, *pp.* 80, 1807; LINCOLN (S.) Hist. Addr., 1835 — **Holden.** DAVIS (J.) Half-Cent. Sermon, 1793; DAMON (S. C.) Hist. of Holden, 1667–1841, *plate* — **Holliston.** WHEATON (J.) Dedic. Ser., 1823 (2 cop.) — FITCH (C.) Cent. Ser., 1826 (3 cop.) — **Hopkinton.** HOWE (N.) Cent. Ser., 1815; *Same*, 4th ed., with memoir by E. Nason, 1851 — **Hull.** [HOMER (J. L.)] Notes on the Sea-shore; (Part II) Nahant, *plate*, 1848 — **Ipswich Church Controversy.** PICKERING (T.) A Bad Omen to the Churches of N. Engl.: In the Instance of Mr. JOHN CLEAVELAND'S Ordination, so termed, over a Separation in Chebacco-Parish in Ipswich, 25th of Feb. 1746–7, *pp.* 12, *uncut. Boston, Rogers and Fowle*, 1747; A Plain Narr. of the Proceed. which caused the Separ. of .... Brethren from the Second Church in Ipswich, *etc.*, *pp.* 16, (1), *uncut, Boston, Kneeland and Green*, 1747; The Chebacco Narr. rescu'd from the Charge of Falsehood and Partiality. In a Reply to the Answer of the Second Church in Ipswich, *etc.*, *pp.* 20, *uncut. Boston, Kneeland and Green*, 1738 [for 1748]; KIMBALL (D. T.) Sketch of Ecclesiast. Hist. of Ipswich, 1823; First Ser. in New Meeting-house, 1847 — **Jamaica Plain.** GRAY (T.) Half-Cent. Ser., 1842 (2 cop.) — **Kingston.** MACCARTY (T.) Farewell Ser., 1745. *Boston*, 1804. 25 pphs., SOME SCARCE.

8600 — **Lancaster.** HARRINGTON (T.) Century Sermon, May 28, 1753, *pp.* 29. *Boston, S. Kneeland*, 1753; *Same, repr., wants last leaf, Leominster*, 1806 — GOODWIN (I.) Oration in commem. .... 150th anniv. of the destruction by the Indians, 1826 (2 cop.) — **Lawrence.** WHITING (L.) Dedic. Ser., 1848 (2 cop.) — **Leicester.** SNELL (T.) Ser. at dismission of Z. S. Moore, 1811; WASHBURN (E.) Addr. on L. in the Revolution, 1849 (3 cop.); WASHBURN (A. H.) Addr. at dedic. of Acad. Hall, 1853 — **Lenox.** SHEPARD (S.) Half-Cent. Ser., 1845 — **Leominster.** STEBBINS (R. P.) Centenn. Disc., *pp.* 112, 1843 (2 cop.) — **Leverett.** Proceed. of the Baptist Church in their labor with Dea. E. Hubbard, 1824 — **Lexington.** CUSHING (J.) Sermon, Apr. 20th, 1778, commem. of Apr. 19, 1775, *pp.* 28. *Boston*, 1778; EVERETT (E.) Addr. 19th Apr., 1835 — **Littleton.** FOSTER (E.) Centenn. Ser., 1815 (2 cop.) — **Longmeadow.** STORRS (J.) Ser. at ordin. of R. S. Storrs, 1786 — **Ludlow.** M'LEAN (A.) Exposition of the conduct of Rev. I. Jennison, 1828. (22 pphs.)

8601 [illegible] LEWIS (A.) History of Lynn, *pp.* 260, *plates.* 8° *Bos-*[illegible] **nfield.** PORTER (J.) Topog. descr. and historical [illegible] **eld.** 8° *Greenfield*, 1834. (2 pamphlets.)

[illegible] **ter.** PARSONS (T.) Truth Espoused, relative to the [illegible] Manchester, 1823 — **Marlborough.** SMITH (A.) Se[illegible]mons on Day of Prayer, on occasion of the Drought, 1749, *pp.* 31 (1). *Boston, S. Kneeland*, 1749; History of the West Church [illegible] Marlborough, 1850 — **Medfield.** SANDERS (D. C.) Ser. on 166th

Anniv. of the town, 1817 — **Medford.** STETSON (C.) Farewell and Dedic. Sermons, 1840 — **Medway.** WRIGHT (L.) Centenn. Ser., 1813 — **Middleboro'.** BARKER (J.) Century Ser., 1795 — **Middlesex Canal.** Hist. Sketch, 1843 — **Nantucket.** MAFFITT (J. N.) Dedic. Ser., 1823 (2 cop.) — **Natick.** MOORE (M.) Histor. Ser., 1817; Statement of Facts relative to the Badger will case, 1824 (2 cop.); NOYES (T.) Review of Report of Evidence in [that] case, n. d. (2 copies); LOWELL (C.) Dedic. Ser., 1828; BIGLOW (W.) Hist. of Natick, 1830 — **New Bedford.** LEWIS (W. H.) Ser. bef. the Prot. Episc. Convention, 1837 — **New Braintree.** FISKE (J.) Half-Cent. Disc., 1846 (2 cop.) — **New Rowley.** BRAMAN (I.) Centenn. Disc., 1832. (21 pamphlets.)

8603 — **Newbury.** COFFIN (J.) History of Newbury, Newburyport and West Newbury, *portraits, cloth.* 8° *Boston*, 1845

8604 — **Newburyport.** CUSHING (C.) History and Present State of Newburyport, *boards, uncut.* 12° *Newburyport*, 1826

8605 — **Newbury and Newburyport.** CARY (S.) Address to Merrimack Humane Soc., 1806; POPKIN (J. S.) Farewell Sermon to old Meeting-house, 1806 (2 cop.); MILTIMORE (J.) Dedic. Ser. at Belleville, 1807; DIMMICK (L. F.) Dedic. Ser., 1827; MORSE (J.) Histor. Ser. Episc. Ch., 1837; DANA (D.) Half-Cent. Ser., 1844; STEARNS (J. F.) Histor. Disc., 1846 — **Newton.** DAVIS (S.) Appeal to the Citizens and History, *map*, 1847 (2 cop.) — **North Brookfield.** SNELL (T.) Histor. Ser., 1838; Half-Cent. Ser., 1848 — **North Leverett.** ANDREWS (E.) Histor. Disc. 1847. (12 pphs.)

8606 — **Northampton.** EDWARDS (J.) Sermon at Ordination of J. Judd, June 8, 1743, *pp.* 50, *uncut. Boston, pr. for N. Procter*, 1743; [DWIGHT (T.)] Ser. occ. by the Capture of the British Army under Cornwallis, 1781; WILLIAMS (S.) Histor. Ser., 1815; Statement of Facts in . . . . call of Rev. M. Tucker, 1824 (2 cop.) — **Northborough.** ALLEN (J.) Topogr. and Histor. Sketches, 1826 (2 cop.); 25th Anniv. Ser., 1841; Centenn. Disc., 1846 (2 cop.) — **Pepperell.** ANDREWS (D.) Centenn. Disc., 1847 (3 cop.); BABBIDGE (C.) Centenn. Addr., 1847 (2 cop.); [ANDREWS (D.)] Review of Butler's History of Eccles. Affairs in Pepperell, 1849 — **Pittsfield.** ALLEN (T.) Histor. Sketch, 1808; FIELD (D. D.) History of Pittsfield, 1844 — **Plainfield.** PORTER (J.) Topogr. Descrip. and Histor. Sketch of, *portrait laid in*, 1834 (4 cop.) (22 pamphlets.)

8607 — **Plymouth.** THACHER (J.) History of the town of Plymouth, 2d ed., *map, cloth.* 12° *Boston*, 1835

8608 — **Plymouth.** Declaration of the Grounds and Proceedings of the first Associates of New Plymouth, *pp.* 24. *Boston*, 1773; ROBBINS (C.) Anniv. Sermon, Dec. 22, 1793. *Stockbridge*, 1796; BAYLIES (W.) View of Proceed. in the case of the Plymouth Election, 1809; COBB (A.) Ser. before the Robinson congregation, Dec. 22, 1831; KENDALL (J.) Ser. [on] the loss of brig Regulator, 1836; PORTER (C. S.) Semi-Centenn. Disc. 1851 — **Princeton.** BANCROFT (A.) Vindic. of the Result of the Mutual Council, 1817; RUSSELL (C. T.) Hist. of Princeton, 1838 — **Quincy.** WHITNEY (G.) Some Account of Quincy [1827]; LUNT (W. P.) 200th

Anniv. Sermons, 1840 — **Raynham.** SANFORD (E.) Hist. of 1st Church, 1832 (2 cop.) — **Reading.** STONE (E.) Half-Century Ser., 1811 (2 cop., 1 *imperfect;*) Result of an Ecclesiast. Council, 1847; PICKETT (A.) Final Answer, 1848 (2 cop.) (17 pamphlets.)

8609 — **Rehoboth.** BLISS (L. *Jr.*) History of Rehoboth, *cloth.* 8° *Boston*, 1836

8610 — **Rehoboth.** ELLIS (J.) Narrative of the late Lawsuits, 1795; Facts relating to a 2d exparte council, 1825 — **Rowley.** Services at 25th anniv. of Rev. J. Pike, 1865 — **Roxbury.** ADAMS (A.) Thanksgiving Disc., 1767, *pp.* 57. *Boston*, 1768. GRAY (T.) Change; a poem commem. of the settlement, 1830; DEARBORN (H. A. S.) Bi-Centenn. Addr., 1830; 2d Ann. Report of Receipts, *etc.*, of the City of Roxbury, 1848. (7 pamphlets.)

8611 — **Rutland.** REED (J.) History of Rutland with Biography of first settlers, *plan, cloth.* 12° *Worcester*, 1846

8612 — **Salem.** [SEWALL, (JOS.)] Faithful Narr. of Proceedings of the Eccl. Council in 1734, *pp.* vi, 94. *Boston, D. Henchman*, 1735; [BROWN, (John)] Answer to Mr. Prescott's Examination of certain Remarks, *pp.* (4), 105. *Boston, T. Fleet*, 1736; SPRAGUE (J. E.) Addr. to Salem Charitable Mechanic Assoc., 1821; Review of the Rev. Mr. COLMAN'S Sermon, 2d ed., 1825; UPHAM (C. W.) Dedic. Ser., 1826; STORY (J.) Disc. [to] Essex Histor. Soc., 1828; UPHAM (C. W.) 2d Century Lecture, 1829; Corresp. betw. 1st Ch. and Tabernacle Ch., 1832 (2 cop.); Inscriptions from burying-grounds, 1837; Claims of the Tabernacle Church, 1847; Corresp. on .... "3d Church of 1735," 1847; Candid Review of the "Correspondence," 1847; Review of Result of Eccles. Council, 1850; STREETER (G. I.) Acct. of Newspapers, *etc.*, pub. at Salem, 1768–1856. (15 pamphlets.)

8613 — **Salisbury.** Documents relat. to dismission of Rev. D. DAMON, 1832 — **Shelburne.** PACKARD (T.) Half-Century Sermon, 1849 — **Southampton.** EDWARDS (B. B.) Centenn. Addr., 1841 — **Southborough.** PARKER (J.) Centenn. Ser., 1827 (2 cop.) — **Spencer.** PACKARD (L.) Dedic. Ser., 1838 — **Springfield.** COOPER (W.) Ser. at ordin. of R. Breck. Added, Breck's Confession of faith, 1736, *pp.* (1), 26, (2). *Boston, J. Draper*, 1736; Letter to the Author of the Pamphlet called An Answer to the Hampshire Narrative, *pp.* (2), 84. *Boston*, 1737; BALDWIN (M.) Ser. on the **Execution of Wm. Shaw**, 2d ed. *Boston*, 1771; BRECK (R.) Ser., Oct. 16th, 1775, One Hundred years from the Burning of the Town by the Indians. *Hartford*, 1784; LATHROP (J.) Disc. on completion of the great bridge, 1805 (2 cop.); BLISS (G.) Addr. at opening of the Town Hall, 1828 (2 cop.) (14 pamphlets.)

8614 — **Springfield.** *Early Printing.* Miscellaneous Collection of Original Pieces, *pp.* 180, (4). 12° *Springfield, J. Russell*, 1786

8615 — — The Guide, or Counsellor of Human Life. 12° *Springfield, Edward Gray*, 1794

8616 — **Stockbridge.** JONES (*Miss* E. F.) Stockbridge, past and present, *cloth.* 12° *Springfield*, 1854

8617 — **Stockbridge.** [HUNTINGTON (J.)] Plea before the Eccles. Council, 1780; WEST (S.) Vindic. of Ch. in Stockbridge, 1780; BACON (J.) Letter to J. Huntington, 1782 — **Stoneham.** DEAN (S.) Brief Hist. of Stoneham, 1843 — **Sturbridge.** CLARK (J. S.) Hist. Sketch, 1838 — **Townsend.** LEE (A.) Sermon at ordin. of D. Palmer, 1800 — **Upton.** WOOD (B.) Centenn. Addr., 1835 — **Ware.** HYDE (W.) Addr. at opening of Town hall, 1847; COBURN (D. N.) Hist. Disc. 1851 (3 cop.) — **Watertown.** FRANCIS (C.) Hist. Sketch of Watertown, 1830 (2 cop); Three Discourses, 1836 — **Wenham.** MANSFIELD (D.) Dedic. Ser., 1843 — **West Springfield.** LATHROP (J.) 40th anniv. Ser. 1796; Century Ser., 1801; SPRAGUE (W. B.) Hist. Disc., 1824. (18 pamphlets.)

8618 — **West Springfield.** *Early Printing.* BROTHERS (R.) Revealed Knowledge of the prophecies and times, *calf.*
8° *West Springfield, E. Gray,* 1797

Contains also, "Testimony of the Authenticity of the Prophecies of Brothers and of his mission to Recall the Jews," by N. B. Halhead (*West Springfield,* 1797), and his "Calculation on the Commencement of the Millennium," *etc.*

8619 — — ROGERS (T.) The Righteous Man's Evidence for Heaven.
12° *West Springfield, E. Gray,* 1797

8620 — **West Townsend.** Cat. of Townsend Fem. Seminary, 1851 — **Westfield.** BALLANTINE (J.) Ser. to Capt. Mosely's company before the march to **Crown-Point,** 1756; LATHROP (J.) Dedica. Ser., *Suffield,* 1800; DAVIS (E.) Hist. Sketch of Westfield, 1826 (2 cop.); ALDEN (J.) Hist. Sermon, 1851 — **Westminster.** HUDSON (C.) Hist. of the town, 1832 — **Weston.** KENDAL (S.) Century Ser., 1813 — **Whately.** TEMPLE (J. H.) Early Eccles. Hist., 1849 — **Wilbraham.** FISK (W.) Addr. at opening of Wesleyan Acad., 1825 — **Williamsburgh.** LUSK (W.) Installation Disc., 1836 — **Williamstown. Williams College.** Cat. senatus academici.... 1799, *broadside;* Laws, 1805; Oration by J. Nelson, 1826; Addresses by C. Yale, 1827, D. D. Barnard, 1831, T. Edwards, 1841, M. Hopkins, 1843; Baccalaureate Ser. by Hopkins, 1850; Addr. by H. B. Stanton, 1850; Baccal. Ser. by M. Hopkins, 1862. (21 pamphlets.)

8621 — **Worcester Co.** WHITNEY (P.) History of the county of Worcester, *map, calf,* SCARCE. 8° *Worcester,* 1793

8622 — **Worcester.** BLAKE (F.) Oration, July 4, 1796; FISKE (O.) Oration, July 4, 1797; CALDWELL (J. W.) Oration, July 4, 1803; Origin of difficulties in 1s. ch., 1820 (2 cop.); Result of an eccles. council, 1820 (2 cop.); AUSTIN (S.) Protest against proceed. of 1st ch., 1821 (2 cop.); Remarks on publications of 1st ch. 1821 (2 cop.); DAVIS (J.) Addr. dedic. of town hall, 1825 (3 cop.); WILLARD (J.) Addr. to Worcester Co. bar, 1829; BARTON (W. S.) Epitaphs from the cemetery, 1848; HOPKINS (E.) Speeches on bill to incorp. the College of the Holy Cross, 1849; HILL (A.) Dedic. Disc., 1851 (2 cop.); Mayor's addr. and ann. reports, 1864; Cat. of members of 1st church, 1868 — **Worthington.** [BISBEE (J. H.)] Hist. of Worthington, 1853 — **Wrentham.** BEAN (J.) Century Ser., 1774; FERGUSON (J.) Letters to M. Thacher, 1831; FISK (E.) 50th anniversary Ser., 1850. (25 pamphlets.)

8623 — Worcester Magazine and Historical Journal, vols. 1, 2, *boards, clean, uncut*; (*See* No. 1975.) 8° *Worcester*, 1825–26

8624 — **Pamphlets** (11, *some* VERY SCARCE), **1730–1770**. GAY (E.) Sermon on occasion of Gov. BELCHER's arrival, 1730, *pp.* 35. *Boston, T. Fleet*, 1730 — Some Observations relating to the Present Circumstances of the Province, *pp.* 20. *Boston, D. Fowle*, 1750 — Proceedings rel. to holding the Genl. Assembly at Harvard Coll., 1770 — Contin. of the Proceedings, 1770, *last leaf wanting* — Speeches of Gov. HUTCHINSON to the Genl. Assembly, Jan., 1773 — The Council's Defence against the Charge of certain Misdemeanors in 1768 and 1773 — Declaration of the grounds and proceed. of the first Associates of New-Plymouth, 1773 — Brief Review of the Rise, Progress, Services and Sufferings of .... Massachusetts-Bay, 1774 — An Act in addition to "An Act to prevent monopoly and oppression," 1777 — GORDON (W.) Sermon preached before the Genl. Court, July 4, 1777 — [PARSONS (T.)] Result of the Convention at Ipswich, 1778.

8625 — **Pamphlets** (22), **1778–1798**. A Constitution and Form of Gov't., 1778 — Addr. to the Inhab. of the Co. of **Berkshire**, 1778 — Addr. of the Convention for framing a Constitution, 1780 — A Constit. and Frame of Gov't., 1780 — COOPER (W.) Sermon on the commencement of the Constit., 1780 (2 cop.) — Addr. of the legislature to the inhab. of Massachusetts, 1781 (4 cop.) — A Constit. and Frame of Gov't., 3d ed., 1784 — PARSONS (J.) Consid. of some Unconstitutional measures, 1784 (2 cop.) — STEARNS (S.) Petition to the Gov. and Council, 1785 — [SWAN (J.)] National Arithmetick, or Obs. on the Finances of Mass., 1786 — Addr. of the Genl. Court to the People .... 1786 (3 cop.) — Obs. on the new Constitution, *etc.* By a Columbian Patriot, 1788 — Act for regulating and gov. the militia, 1794 — Acts and Laws passed by the Genl. Court in 1797 — Remarks on the Jacobiniad. Part 2. 1798. 22 pamphlets, *nearly all uncut.*

8626 — **Pamphlets** (36), **1802–1809**. [LINCOLN (L.)] Letters to the people. By a farmer, 1802 — HOWARD (J. C.) Disc. before the Mass. Humane Soc. 1804 — Aristocracy exposed, 1804 — [BIDWELL (B.)] Addr. to the people of Mass., 1804 (3 cop.) — [BLAKE (G.)] Address to the people ... 1804 — Defence of the legislature, 1804 (3 cop.) — Letter of the justices of the Supreme Court to the Governour, 1804 (2 cop.) — Defence of Young and Minns, 1805 — [QUINCY (J.)] Ans. to the questions, Why are you a Federalist, *etc.*, 1805 — Addr. to the people .... 1805 (2 cop.) — Vindic. of the nomination of T. W. Ward, 1805 (2 cop.) — Acc. of the Mass. State Prison, *plate*, 1806 (2 cop.) — Appeal to the old Whigs of Mass., 1806 (2 cop.) — Exhib. of facts for the information of militia officers, 1806 (2 cop.) — Addr. to the people, 1806 — Who shall be governor, Strong or Sullivan? or, the sham-patriot unmasked, 1806 (3 cop.) — Addr. to the people .... 1807 — Communication of the Governour rel. to the removal of Sheriff Lithgow, 1808 — PICKERING (T.) Letter .... [concerning] the danger of a war, 1808 — OTIS (H. G.) Letter on .... our

national affairs, 1808 — Addr. to the people, 1809 (2 cop.) — RUSSELL (B.) Addr. before the Mass. Char. Mechanic Assoc., 1809 — Memorial of the sureties of T. J. Skinner, late Treasurer of the Commonwealth, n. d.

8627 — **Pamphlets (20), 1811-1831.** Order of the Legislature and Report of com. [concerning] the difficulties in the co. of **Lincoln,** 1811 — Rules . . . . of the Mass. State Prison, 1811 — Report on contested elections in the Ho. of Reps., 1812 — Proc. of a convention of delegates in the co. of Worcester, 1812 — Public docs. of the legislature, 1813 — Remarks on the Governor's speech. By an American, 1814 — Reports of contested elections, Ho. of Reps. 1814 — DEXTER (S.) Addr. to the electors of Mass., 1814 (2 cop.) — DICKINSON (R.) View of Mass., 1815 — Descr. and histor. sketch of the Mass. State Prison, 1816 — Consid. and docs. relat. to the claim of Mass. for expenditures during the late war, 1818 —Letter of the sec'y of war rel. to the claims of Mass., 1818 — Memorial of sundry inhab. of Mass. on privateering, 1821 — QUINCY (J.) Remarks on . . . . laws affecting poverty, vice and crime, 1822 — Report on . . . . claim of Mass. for expenses during the late war, 1822 (2 cop.) — DAVIS (J.) Corresp. rel. to the claims of Mass., 1831 — Articles of impeachment against Sam' Blagge, 1826 — Report of a com. of the Ho. of Rep. on a railway to the Hudson River, 1827.

8628 — **Pamphlets (28), 1832-1853.** Case of alleged contempt.... in the Ho. of Reps. Wm. B. Calhoun vs. D. L. Child, 1832 — SAVAGE (J.) Addr. bef. the Mass. Lyceum, 1832 (2 cop.) — BIGELOW (J. P.) Statist. tables of Mass. 1837 — 2d ann. Report on geology of Mass., by C. T. Jackson — HITCHCOCK (E.) Report on re-exam. of the economical geology of Mass., 1838 — Reports of com^n on the zoölogy of Mass., 1838 — Question, will the Christian religion be the basis of public instruction? 1839 — GRAY (F. C.) Remarks on the early laws of Mass., 1843 — Review of the proc. in the Mass. Legislature, 1843 — Hist. sketch, Middlesex Canal, 1843 — HUDSON (C.) Letters on the Vermont and Mass. Railroad, 1844 — Remarks on the controversy between Mass. and South Carolina, 1845 — Hist. of the Mass. Humane Soc., 1845 — Statist. view of the executive and legislative departments of Mass., 1848 — CURTIS (J.) Brief remarks on the hygiene of Mass., 1849 — 8th, 9th, Reports on Registration of births, marriages and deaths, 1851 — Poole's Statistical view of the executive and legislative departments of Mass., 1851-53 — FORBES (A.) Rich men of Mass., 1851, '52 — Remarks on the proposed State Constitution, 1853.

8629 — **Pamphlets** (*Legal Addresses*), **1825-1837.** SULLIVAN (W.) Addr. to the Suffolk bar, 1825 — BLISS (G.) Addr. to the bar of Hampshire, Franklin and Hampden, 1826 — WILLARD (J.) Addr. bef. the Worcester co. bar, 1829 — SHAW (L.) Addr. bef. the bar of Berkshire, 1830 — RICHARDSON (J.) Addr. bef. the Norfolk bar, 1837. (5 pamphlets.)

8630 MATHER (COTTON) The Wonders of the Invisible World: Being an Account of the | Tryals | of | Several Witches Lately Executed in | New England: | and of several Remarkable Curiosities | therein occurring. | The Second Edition, *pp.* (3), 9–62, *irregular pagination; hf. bd., cloth.*

4° *Boston printed: Repr. London, for John Dunton,* 1693

VERY RARE. *See* note and collation at No. 1373.

8631 Mather family, The; by Enoch Pond. 12° *Boston,* 1844

8632 MEARES (John) Voyages in 1788 and 1789 from China to the North West coast of America; prefixed, a voyage in 1786, from Bengal, observations on a North-west passage, *etc., portrait, maps and numerous plates, calf.* f° *London,* 1790

Many of the folded plates in this, were omitted in later editions.

8633 **Mendoza** (Juan Gonzalez de) Historia del gran regno della China: composta . . . in ispagnuolo, . . . e poi fatta vulgare da Francisco Auanzi. Stampata la terza volta & molto emendata. Con due tavole, *pp.* 508, (1), 77, (1), *polished calf, gilt back* (*W. Pratt, for H. Stevens*). 24° *In Vinegia,* 1587

Beautiful copy of this SCARCE book. "Particularly valuable for the early account given of New Mexico. It was a popular book in its day, and translated into French, Italian, Latin, Dutch and English." — H. C. Murphy's *Catalogue.* Said to be the first book printed in Europe in which Chinese characters were used. *See* p. 139, *etc.*

8634 **Mercurio Peruano** de Historia, Literatura, y noticias Públicas que da á Luz la Sociedad Academica de Amantes de Lima, y en su nombre D. Jacinto Calero y Moreira. Vols. I–XI, 11 vols., *many folded tables, map, and 2 plates, old Spanish calf gilt, fine copy,* VERY RARE. sm. 4° *Lima,* 1791–94

"This interesting collection of periodical writings is of the greatest rarity. Thorpe, in one of his Catalogues, states that a gentleman had assured him he could meet with but one copy in his travels through Spain, for which he was asked upwards of £30. It is generally found defective, and copies vary to a considerable degree. The above copy is no exception to this rule: it wants Nos. 303–4, in Vol. IX, which are very frequently absent. Some Nos. have been omitted, while the pagination remains correct; and sometimes there are two with the same No., although the text runs on correctly. . . The periodical seems to have been produced under great difficulties and discouragements: it was suppressed by the Spanish government."—B. QUARITCH, *Gen. Catalogue,* 1880.

A 12th (and last) volume was published in 1794–5. Mr. Quaritch's copy of the 12 vols. was marked £18. in 1880. It should bring a higher price now.

Lieut. Herndon (Explor. of the Valley of the Amazon, *pp.* 12, 19,) acknowledges his obligations to this work — a copy of which he found at Lima — for nearly all the information he could get concerning the early Franciscan missions in Peru, the topography of the region drained by the head waters of the Ucayali (with a *map,* in vol. iii, fol. 121), *etc.*

8635 MEXICO. A Short Account of the Disc. and conquest of Mexico and Peru, *pp.* 20. *Springfield,* 1803 — JORDAN (J.) Serious dangers of foreigners and foreign commerce in the Mexican States. *Phila.,* 1826 — Complaint of Mexico and conspiracy against liberty, 1843 — GALLATIN (A.) Peace with Mexico. n. d. — Message of the President on invasion by Mexico, 1846 — GREGORY (S.) Hist. of Mexico, 1847. (6 pamphlets.)

8636 MICHAUX (F. A.) Voyage à l'ouest des Monts Alleghanys, dans les états de l'Ohio, du Kentucky et du Tennessee, *etc., map.* 8° *Paris,* 1804

MILITARY ART AND SCIENCE.

8637 — Abstract of infantry tactics for the militia. 8° *Boston*, 1830

8638 — ADYE (R. W.) The Bombardier, and pocket gunner. 12° *Charlestown*, 1804

8639 — [BRETON (Wm.)] Militia Discipline. The Words of Command, and Directions for Exercising the Musket, Bayonet, *etc.* By W. B. Gent; printed at Lond., 1717, *pp.* 78, RARE. 12° *Boston*, 1733

8640 — COOPER (S.) Regulations for militia and volunteers. 12° *Philadelphia*, 1836

8641 — DARROW (P.) Scott's militia tactics, 2d ed. 12° *Hartf.*, 1821

8642 — HOYT (E.) Rules and regulations for drill, *etc.*, of cavalry. 12° *Greenfield*, 1813

8643 — – Treatise on the military art, vol. 1, (*all pub.*), *plates*, SCARCE. 12° *Brattleborough*, 1798

8644 — LACROIX, (Jr. A de) Military and Political hints, trans. by S. Mackay. Added, The Artillerist (2 copies). 12° *Boston*, 1808

8645 — MALTBY (I.) The elements of war, 2d ed. 12° *Bost.*, 1813

8646 — MARKHAM (G.) The Souldier's Exercise, in three Bookes. The Third Edition, *pp.* 173. sm. 4° *London, L. Blaiklock*, 1643. *Also* The Military Discipline, *pp.* 8; *engraved title page, no plates. London, T. Fenner*, 1642, *laid in.*

This copy of Markham contains both of the folding plates — "The New and latter forme of imbattailing a Regiment," *p.* 154, and "The wind-mill Battaile," *p.* 172.

8647 — RAWSON (J.) Compendium of military duty. 8° *Dover, N. H.*, 1793

8648 — SMITH (A.) A Short Compendium of the duty of artillerists (2 copies). 12° *Worcester*, 1800

8649 — STEUBEN (*Baron* F. W. von) Regulations for the order and discipline of the troops of the U. S. Part 1, *plates* (2 copies). 12° *Hartford*, [1779]

8650 — – The same. 12° *Boston*, 1793

8651 — STEVENS (W.) System of discipline for the artillery, in 3 vols. Vol. I (*probably no more published*), *numerous plates by Rollinson; scarce.* 12° *New York*, 1797

8652 — WEBB *Lieut.* [Thos.] Military Treatise on the appointments of the army, with a short treatise on military honors, *pp.* 111; *plates.* 8° *Philadelphia, W. Dunlap*, 1769

Lieut. Webb, one of the earliest Methodist preachers in America, was at the siege of Quebec. This work first published in 1759 (*See* Hildeburn's *Press in Penna.*, who did not see this edition) is VERY SCARCE. "The Gift of Tho. Barton to Wm. Barton" is on the title.

8653 MILLER (A.) New States and Territories; or, the Ohio, Indiana, Illinois, Michigan, North-Western, Missouri, Louisiana, Missisippi (*sic*) and Alabama, in their real characters, *etc.*, in 1818, *map, boards*, VERY RARE. (*See* No. 4508.) 24° n. p., 1819

8654 MILLOT *Abbé* Elements of general history. Trans. from the French, 1st Amer. ed., 5 vols., *old tree calf, gilt back, a fine copy.* 8° *Worcester, Mass., I. Thomas*, 1789

8655 MINNESOTA. NEILL (E. D.) History of Minnesota, from the earliest French explorations, *maps and plates, cloth, faded.*
8° *large paper, Phila.*, 1858

8656 **Mississippi Territory and River.** Papers in relation to the official conduct of Gov. SARGENT, *pp.* 64. *Bost.*, 1801 — Papers in relation to the Yazoo claims, 1809 — Report [to the U. S. Senate] to illustrate Nicollet's map of the upper Mississippi river, 1843.

New Orleans Batture. POYDRAS (J.) Defense of the right of the public to the Batture of New Orleans, 1809 — Exam. of the judgment in the cause of J. Gravier and New Orleans, 1809 — POYDRAS. Further obs. on the Batture, *etc.* 1809; Speech of . . . the Delegate from the Territory of Orleans . . . on the Right to the Batture in front of the suburb St. Mary, 1810 — Docs. in support of the right . . . of New Orleans to the Alluvion in front of . . . St. Mary, contested by J. Gravier, 1809 — JEFFERSON (T.) Proc. of the United States in maintaining public right to the beach of the Missisippi (*sic*) against . . . EDW. LIVINGSTON. *New York*, 1812 — DU PONCEAU (P. S.) Rev. of the cause of the New Orleans Batture . . . answers to Messrs. Thierry & Derbigny. *Phila.*, 1809 — DERBIGNY (P.) Case . . . on the claim to the Batture [deliberated 1807] — Examination of the title of the U. S. to the land called the Batture. [By Edw. Livingston] — DU PONCEAU. Opinion on the case, *etc.* (1 vol., *stitched.* 2 pamphlets.)

Jean Gravier of New Orleans inherited land lying in front of the city in one of the deltas of the Mississippi, known as the Batture Ste. Marie (or Jesuits' Batture). Edward Livingston undertook to establish Gravier's claim, and was opposed by the city, the United States, and Thos. Jefferson. "The Batture controversy may take rank with the most striking of the logical or literary duels to which we are wont to refer long after their local or temporary interest has died away, as specimens of learning, acuteness, raillery, or wit. Livingston's answers to Jefferson are little inferior in their way to Bentley's reply to Boyle, Porson's Letters to Travis, or . . . Courier's pamphlets; and involve principles of jurisprudence of universal application." (A. Hayward: *Ed. Rev.* v. 120.) The above is A RARELY COMPLETE COLLECTION of the pamphlets (in English) relating to the case.

8657 MONK (Maria) Awful exposure of the plot against the clergy and nuns of Lower Canada through Maria Monk.
12° *New York*, 1836

8658 — Controversial discussions between a Catholic priest and others and J. S. Christmas, Constat and others, 1827 — Review of the "Awful Disclosures" of Maria Monk. By G. Vale, 1836 — STONE (W. L.) Maria Monk and the nunnery of the Hotel Dieu, 1836 — Evidence demonstrating the falsehoods of W. L. Stone, 1837 — SLEIGH (W. W.) Exposure of Maria Monk's pretended abduction, 1837. (5 pamphlets.)

8659 MORGAN (Wm.) Narrative of the circumstances relating to the kidnapping of W. Morgan. 12° *Batavia*, 1827 — The same. *Rochester*, 1827. (2 pamphlets.)

Prepared by the committees appointed to investigate the abduction of Morgan. *See* No. 6739.

8660 MORSE (J.) Annals of the American Revolution, *engravings, calf, gilt, neat.* 8° *Hartford*, 1824

8661 — Thanksgiving Sermon, Nov. 29, 1798, *pp.* 74, *uncut.*
8° *Boston*, 1798

8662 MOULTRIE (W.) Memoirs of the American Revolution, as far as it related to . . . North and South Carolina, and Georgia. 2 vols., *portrait, old calf.* 8° *New York*, 1802

8663 MOUNTAINE (W.) The Seaman's Vade-Mecum, and Defensive War by Sea, *pp.* (10), xii, 270, *folded plates, name on title.* 12° *London*, 1761

RARE. — Not found in Lowndes, or Allibone, and is in few libraries.

8664 MORTON (NATHANIEL) [New England's Memoriall, or, a Brief Relation of the most Memorable and Remarkable Passages of the Providence of God, manifested to the Planters of New England,] *imperfect.*

4° *Cambridge, S. G. and M. J. for John Vsher of Boston*, 1669

This copy of an EXCESSIVELY RARE book, wants title page, 2 leaves at beginning, and 4 leaves at the end; the margins are generally good, though worn, and in some places injuring the text. *See* note to No. 827; also, No. 329.

8665 MORTON (N.) New England's Memorial, *etc.; two imperfect copies, title pages missing.*

sm. 8° *probably Bost., Repr.* [*by John Allen*] *for N. Boone*, 1721

One of these wants all before p. 5, the other all before p. 7, and after p. 238. Both want covers.

8666 MORTON (N.) New England's Memorial, *etc., calf.* 12° *Plymouth, A. Danforth*, 1826

8667 MORTON (N.) New England's Memorial, 5th ed. with large additions and an appendix, by John Davis, facsimile of Hubbard's map, *boards.* 8° *Boston*, 1826

8668 MORTON (THOMAS) New English Canaan, Book I, *pp.* 9–58, *all the rest wanting.* [4° *Amsterdam*, 1637?]

Laid in a full Russia cover, stamped, gilt borders inside and edges.

8669 **MUSIC.** BELKNAP (Daniel) The Evangelical Harmony, *pp.* 104. obl. 8° *Boston*, 1800 — BROWNSON (Oliver) Select Harmony, containing the necessary Rules of Psalmody, *engraved titles. pp.* 8, 84, *some worn, defaced.* obl. 8° [*Boston*, 1783] SCARCE. (*See* No. 5908, note) — [BULL (Amos) The Responsary?] *pp.* 100, *boards; title page missing.* (*J. Allen, sculps.*) — HULBERT (James) Complete Fifers Museum, *pp* 24, *uncut.* obl. 8° *Greenfield. Mass.*, n. d. — New Preceptor for the German Flute. *pp.* 34, (1), *uncut, engraved.* obl. 8° [*Boston,*] *G. Graupner*, n. d. — ROBINSON (Alvan *jun.*) Massachusetts Coll. of Martial Musick, 2d ed., *pp.* 72. obl. 8° *Exeter*, 1820, *and* 6 *untitled pages of sacred music, engraved* 4°. (2 vols. *and* 5 pamphlets.)

8670 — PAMPHLETS (22), 1722–1796. Walter (T.) The sweet Psalmist of Israel. A Ser. preached at the Lecture held by the Soc. for promoting Regular and Good Singing, *pp.* 28. *Boston, Pr. by J. Franklin, for T. Fleet*, 1722 — Symmes (T.) Utile Dulci; or, a Joco-Serious Dialogue concerning Regular Singing, *pp.* 58. *Boston, Pr. by B. Green, for S. Gerrish*, 1723 — An Essay by Several Ministers of the Gospel concerning the Singing of Psalms, *pp.* 22. *Boston, Pr. by S. Kneeland for S. Gerrish*, 1723 — WOODBRIDGE (T.) The Duty of God's Professing People in Glorifying their Heavenly Father; a Sermon, *pp.* 16. *New London, T. Green*, 1727 — CHAUNCEY (N.) Regular Singing Defended, *pp.* (2), 54.

New London, T. Green, 1728 — APTHORP (E.) Of Sacred Poetry and Music, a Disc. *pp.* vii, 22. 4° *Boston*, 1764 — ADAMS (Z.) Nature, Pleasure, and Advantages of Church Music, a Sermon, *pp.* 38. *Boston*, 1771 — HEDGE (L.) The Duty and Manner of Singing considered, a Sermon, *pp.* 41. *Boston*, 1772 — STRONG (J.) The Duty of Singing illust. and enforced, a Sermon, *pp.* 28. *New Haven*, [1773] (2 cop.) — MELLEN (J.) Religion productive of Music, a Disc. *pp.* 34. *Boston*, 1773 — NOBLE (O.) Regular and Skilful Music in the Worship of God, *pp.* 46. *Boston*, 1774 — MILLS (S. J.) Nature and Importance of the Duty of Singing Praise to God; a Sermon, *pp.* 19. *Hartford*, 1775 — **Symmes (W.)** Duty and Advantages of Singing Praises unto God; a Sermon, *pp.* 24. *Danvers*, 1779 — **Law (A.)** Coll. of Hymn Tunes, J. Allen, Sc[t]. *Cheshire*, [1782] — CLARK (T.) Plain Reasons why Dr. Watts's Imitations of the Psalms ought not to be used, *pp.* 33. *Albany*, 1783 — WELD (E.) Sermon on Sacred Music, 1789 — Dialogue between a Minister and Billy, a young parishioner on the subject of singing praises to God. *Danbury*, 1794, *uncut* — **Swan (T.)** The Songster's Assistant, *pp.* 36, *engraved by A. Ely. Suffield, Swan and Ely*, [1795?] *curious title* — FARNSWORTH (H.) An Oration on Music. *Cooperstown*, 1795 — SKINNER (I. L.) Discourse on Music, 1796 (2 copies) *Nearly all in good condition, uncut, and several* VERY RARE.

8671 — PAMPHLETS (17), 1803–1823 DANA (D.) Discourse on music, 1803 — EMMONS (N.) Disc. at a meeting of singers, 1806 (2 cop.) — HUBBARD (J.) Essay on music, 1808 — BROWN (F.) Addr. on music, 1810 — FOSTER (J.) Disc. on church music, 1811 (2 cop.) — WILLARD (S.) Use and design of sacred music, 1811 — CRANE (J.) Disc. delivered at meetings of singers, 1811 — WOODBURY (L.) Oration at Hanover, N. H., 1812 — DANA (D.) Addr. on sacred musick, 1813 — EMERSON (R.) Oration on music, 1814 — COFFIN (C.) Addr. at Exeter, N. H., 1815 — BURT (F.) Addr. at Durham, N. H., 1815 (2 cop.) — Inquiry into the propriety of the present mode of conducting sacred music, 1816 — PETERS (A.) Lecture on sacred music, 1823.

8672 NEAL (D.) History of New England . . . to the year 1700, *map*, 2 vols., *old calf, gilt.* 8° *London*, 1720

NEW HAMPSHIRE.

8673 — Address from the Continental Cong. to the Inhabitants of the United States of Amer., June 17, 1779. (Publ. and distributed by the Ho. of Reps. of New Hampshire,) *pp.* 2, f°.
This copy is addressed to the Rev. David Macclure, North Hampton.

8674 — BELKNAP (Jeremy.) History of New Hampshire, 2d ed., *map*, 3 vols., *calf.* 8° *Boston*, 1813

8675 — FARMER (J.) An Ecclesiastical Register of N. H. with a cat. of the ministers, 1636–1822, *etc., plate.* 18° *Concord*, 1821

8676 — FARMER (J.) and MOORE (J. B.) Collections, topographical, historical and miscell., and monthly literary Journal, 3 vols., *boards*, 2 *cop. of vol.* 3, *uncut.* 8° *Concord*, 1822–24

8677 (NEW HAMPSHIRE.) Farmer (J.) and Moore (J. B.) Gazetteer of the State of New Hampshire, *map, plates.* 12° *Concord*, 1823

8678 — Fast Day and Thanksgiving Proclamations, 1774–83, *viz*: Thanksgiving, 1774; Fast-Day, 1775, '78, '79; Thanksgiving, 1783; Odes to be sung on the Anniv. of the Assoc. Mechanics and Manufacturers of N. H., Oct. 1, 1807. (6 broadsides.)

8679 — WHITON (J. M.) Sketches of the history of New Hampshire, 1623–1833. 12° *Concord*, 1834

8680 — TRACTS. M'CLURE (D.) Oration at opening of Phillips Exeter Acad. *Exeter*, 1783 — WASHINGTON (G.) Resignation and Addr. *Exeter*, 1783 — Constitution agreed upon by the Convention, at Concord, June, 1783, and establ. Oct. 31. *Portsmouth*, 1783 — NOYES (N.) Thanksgiving Ser. at South-Hampton, 1784. *Newbury-Port*, 1784 — ADAMS (Z.) Sermon to **F. & A. Masons** at Lancaster. *Worcester, I. Thomas*, 1778 — RELLY (J.) Union; or, a Treatise on the Consanguinity and Affinity between Christ and His Church, *repr. Boston*, 1779 — Institution of the **Mass. Humane Society**, 1788 — LATHROP (J.) Disc. before the Humane Society, 1787. 8 in 1 vol., *sheep.* 4°

TOWN AND LOCAL HISTORY.

8681 — **Amherst.** FARMER (J.) Histor. Sketch of Amherst. 2d ed., 1837 (2 cop.) — **Antrim.** WHITON (J. M.) Hist. of Antrim, 1744–1844 (2 cop.) — **Bedford.** BARNES (I. O.) Centenn. Addr., 1850 — **Concord.** ECKLEY (J.) Ser. at Install. of I. Evans, 1789, *scarce;* BOUTON (N.) Ser. before the constituted authorities, 1828; MOORE (J. B.) Annals of Concord, 1837; BOUTON (N.) Centenn. Discourses, 1830 — **Croydon.** COOPER (J.) Hist. and Statist. Sketch, 1852 (3 cop.) — **Dover.** ROOT (D.) Bi-Centenn. Ser., 1839 (3 cop.) — **Dublin.** LEONARD (L. W.) 25th Anniv. Disc., 1845; Dedication Disc., 1853— **Exeter.** M'CLURE (D.) Oration at opening of Phillips Acad., 1783; Corresp. between the Trustees of Phillips Acad. and Rev. I. Hurd, 1839; FARLEY (C. W.) Statement of Facts rel. to the removal of six pupils, 1841; Review of Result of an Ecclesiastical Council, 1842. (20 pamphlets.)

8682 — **Coos Co.** POWERS (G.) Historical Sketches of the Coos Country and vicinity, *pp.* 240, *calf*, SCARCE. 12° *Haverhill*, 1841

8683 — **Hanover. Dartmouth College.** Charter of the Coll., 1769. n. t. p. *pp.* 14, 4° — Trienn. Catalogue, 1804 — Brown (F.) Addr. before the Handel Soc., 1810 — Act of the Legislature relat. to Moors' Charity School, 1807 — WHEELOCK (J.) Sketches of the Hist. of Dartmouth Col., *etc.*, 1815 (2 cop.) — [PARISH (E.)] Candid analytical Rev. of the Sketches of the History *etc.*, [1815] — DEWEY (B.) *and others.* True and Concise Nar. of the Church Difficulties near Dartmouth Coll., *etc.*, 1815 (2 cop.) — Vindication of the official conduct of the Trustees, 1815 — FREEMAN (P. R.) Refutation of sundry Aspersions in the Vindic., *etc.*, 1816 — Charter of the Coll., 1816 — HADDUCK (C. B.) Oration before the Φ B K Soc., 1825 — [CHAMBERLAIN (W.)] Dartmouth Coll. and

the State of New Hampshire, [1828] — Remarks on a pamphlet entitled Mr. Hall and Dartmouth Coll. n. d. — Trienn. Catalogue, 1840. (16 pamphlets.)

8684 — **Grafton Co.** Address of the Com. of the Grafton Co. Convention to the electors, 1815 (3 cop.) — **Hampton.** Dow (J.) Histor. Addr., 1838 — **Haverhill.** Extracts from the Minutes of the Gen. Assoc. at Haverhill, 1819 — **Hollis.** POWERS (G.) Centenn. Addr., 1830; Addr. of the church in Hollis, 1812 — **Keene.** BARSTOW (Z. S.) Remarks on the "Preliminary History" of two discourses by A. Bancroft, 1821 (2 cop.) — **Manchester.** BOUTON (N.) The New Hampshire Ministry, a hist. disc., 1848 — **Mason.** HILL (E.) Two Lectures on the hist. of Mason, 1846 (3 cop.) — **North Hampton.** FRENCH (J.) Half-Century Discourse, 1851 — **Pembroke.** Minutes of the Gen. Assoc., 1822 — **Peterborough.** MORISON (J. H.) Centenn. Addr. 1839. (16 pamphlets.)

8685 — **Keene.** HALE (S.) Annals, 1734–1815. 8° *Keene*, 1851

8686 — **Portsmouth.** ADAMS (N.) Annals of Portsmouth, *pp.* 400, *half bound.* 8° *Portsmouth*, 1825

8687 — – PARSONS (J.) Good News from a Far Country, in Seven Discourses delivered in Newburg, *pp.* vi, 168.
8° *Portsmouth, D. Fowle*, 1756

One of the earliest books printed in New Hampshire. The first press was established at Portsmouth by David Fowle, in July or August, 1756. Has name of "Charles Pierce, *Jr.*," on title and MS. paging throughout.

8688 — – LANGDON (S.) Discourse before an Assoc. of Ministers, 1792 — ALDEN (T.) Century Sermon, 1801 (3 copies, 1 uncut) — FRENCH (J.) Disc. after dismission of T. Alden, 1805 — ALDEN (T.) Acct. of the Religious Societies, 1808 — PARKER (N.) Disc. on the death of J. Buckminster, 1812 — **Rye.** PORTER (H.) New Year's Discourse, 1801; Half-Century Sermon, 1835 — **Westminster.** A Coquet turned Preacher or letters written by S. Bemis to a young lady in Westminster. n. d. — **Wilton.** Proceedings and Docs. relative to certain members separating from the church, 1824 — PEABODY (E.) Centenn. Addr. 1839. (12 pphs.)

8689 — **Windham.** BLACKWELL (Thos.) Forma Sacra.; or, A Sacred Platform of Natural and Revealed Religion. . . . added, an Introd., by Simon Williams, Minister in Windham, N. H., *pp.* xviii., xviii., 340. sm. 8° *Boston, W. M'Alpine, for Rev. Mr. Williams*, 1774

A List of Subscribers in New Hampshire, arranged by towns, fills *eighteen pages.* *See* note to No. 2506.

NEW JERSEY.

8690 — **College of New Jersey.** An Account of the Coll. of New Jersey. . . . With a Prospect of the Coll., Publ. by order of the Trustees, &c., *pp.* 47, *part of the folded plate wanting, half red morocco*, SCARCE. (*See* note to No. 3599.)
8° *Woodbridge, N. J., James Parker*, 1764

8691 — A Modest Vindication of the late New-Jersey Assembly, In Answer To a printed Paper against them, call'd A Representation, *pp.* 32; *title page wanting.*
4° *Printed in the Year* MDCCXLV.

"Probably printed by B. Franklin." — *Sabin;* Hildeburn (*Penna. Press*, No. 936)

assigns it to William Bradford, Philadelphia. "This Vindication, appears to be written in the year 1744 or 1745 in favor of the Assembly; in answer to *Some Representation* of the Council published at that time" — a former owner's note. *See* "Representation of the Council . . . . containing reasons for rejecting several acts" of the Assembly, passed in Nov. and Dec. 1743, *in* New Jersey Archives, 1st Ser. v. 6, p. 219.

8692 (NEW JERSEY.) ROGERS (H. D.) Descr. of the Geology of New Jersey, being a final Report, *map and plate.* 8° *Philadelphia*, 1840

TOWNS, CHURCHES, ETC.

8693 — **Elizabeth Town.** CLARK (S. A.) History of St. John's Church, from 1703, *engravings, cloth.* 12° *Philadelphia*, 1857

8694 — **Salem.** JOHNSON (R. G.) Hist. Account of the first settlement of Salem by John Fenwick, (2 copies). 12° *Phila.*, 1839

8695 — PAMPHLETS (14) **Burlington.** Addr. of the Trustees of Burlington College. 3d ed., 1847; DOANE (G. W.) Addr., July 5, 1847; Baccalaureate Addr., 1854 — **Camden.** A Paper addr. to the Bishops assembled at Camden, Sept., 1853; Epistle congrat. to the Bishops of the Episcopal court at Camden, by Ulrich von Hütten, 1853 — **College of New Jersey.** LIVINGSTON (W.) Funeral Eulogium on Rev. Aaron Burr, late President of the Coll., *pp.* 1, 22. 4° *New York, H. Gaine*, 1757 (2 cop.); DEVENS (R.) Disc. to the students in divinity in 1777, *pp.* 16. *Charlestown*, 1797; ALEXANDER (A.) Sermon before the alumni of the Theolog. Sem., 1834 — **Fairfield.** BEATTY (C.) Ser. at the Ordin. of W. Ramsey, 1756, *pp.* 56. *Phila., W. Bradford* — **New Brunswick.** STUBBS (A.) Record of Christ Church, 1850 — **New Jersey Historical Society.** DOANE (G.W.) Addr. before the Soc., 1846 — **Newark.** HENDERSON (M. H.) Centenn. Disc., 1846 (2 cop.) — **Woodbridge.** WATKINSON (E.) An Essay upon Œconomy. 4th ed., *pp.* 35. *Lond. Printed, Repr. by James Parker, Woodbridge*, 1765.

8696 NEW MEXICO. Letter from the Secretary of War [with] Report of the examination of New Mexico by Lieut. J. W. Abert, *map, numerous plates.* 8° *Washington*, 1848

NEW YORK.

8697 — Rules and Orders of the Senate, *etc., with* Catalogue of the State Library. 8° [*Albany,*] 1839

8698 — BRODHEAD (J. R.) Final Report on Documents in Europe on the Colonial History of N. Y., *pp.* 375, *paper.* 8° *Albany*, 1845

8699 — Documents relat. to the Colonial Hist. of New York, procured in [Europe] by J. R. Brodhead; edited by E. B. O'Callaghan. Vol. 3–5, 9; 4 vols, *cloth.* 4° *Albany*, 1855

8700 — DUNLAP (Wm.) History of the New Netherlands, Province of New York and State of New York, 2 vols., *portr. of Peter Stuyvesant and plan of New York* (1782), *cloth.* 8° *New York*, 1839

8701 — EATON (M.) Five years on the Erie Canal. 12° *Utica*, 1845 — HUNTINGTON (E.) [Map of] the State of New York, *folded, morocco.* 12° *Hartford*, 1835. (2 vols.)

8702 (NEW YORK.) Report of a com. of the House of Assembly on the quarantine laws, *map, paper, uncut.* 8° *Albany*, 1846

8703 — SPAFFORD (H. G.) Pocket Guide for the Tourist along the line of the canals, *pp.* 72. 16° *New York*, 1824

8704 — State Prison. Inside and out, an interior view of the New York State Prison. By one who knows, *pp.* 251, *boards, uncut.* 8° *New York*, 1823

8705 — VAN RENSSELAER (S.) Geolog. and Agric. Survey of the District adjoining the Erie Canal. Pt. 1., *geological map and profile, boards, uncut.* 8° *Albany*, 1824

8706 — WILLIAMS (W.) Tourist's Map of the State of New York, *folded.* *Utica*, 1831

8707 — **New York Historical Society**. Collections, vols. 8–9, 12, 15 1875–1882, 4 vols., *cloth.* 8° *New York*, 1875–82

8708 — PAMPHLETS. (*Canals*). COLLES (C.) Proposal of a design for the promotion of the interests of the U. S. by inland navigable communications, 1808, *map, plate* — Remarks on the contemp. canal bet. Lake Erie and the Hudson River, 1814 — Remarks on proposed canal from Rome to Onondaga Lake, 1816 — Appeal to the Legislature on the subject of Canal Communic. bet. the Lakes and the Hudson, 1816 — DAVIS (G. R.) Letter to A. McIntyre, 1819 — M'INTYRE (A.) Letter to Gov. Tompkins, 1819; 6 *in a cover.*

8709 — PAMPHLETS (8), 1775–1818. [WILKINS (I.)] An Alarm to the Legislature of the Prov. of N. Y., occasioned by the present political Disturbances, *pp.* 13. *New York, James Rivington*, 1775, SCARCE — [HAMILTON (A.)] Letter from Phocion to the considerate citizens of New York, 1784 — Rules for the St. Andrew's Society, 1785 — [JAY (John)] Addr. to the people of the State . . . on the Constitution, 1787 — SCHUYLER (P.) Remarks on the Revenue of the State, 1796 — Report of the Inspectors of the State Prison, 1799 — Report of the Commissioners [of New Jersey] . . . respect. the eastern bound. of New Jersey, 1807 — CLINTON (DeWitt) Memoir on the antiquities of Western New York, 1818.

8710 — PAMPHLETS (27 on Railroads, *etc.*) **Harlem R. R.** An Act to incorp. the New York and Harlem R. R. Co., 1838 — Resolves and account of opening, 1840 (2 cop.) — Opinion of E. Sandford, 1840 — Opinions of B. F. Butler, James Kent, C. McVean, J. Anthon, and J. P. Hall, 1840 — Reports of engineers, 1840 — Petition concerning certain rights and against N. Y. and Albany R. R. Co., 1840 (2 cop.) — Report of a committee of the stockholders, 1841 — Report on the survey of a route to Port Chester, 1841 — Extract from the Amer. R. R. Journal on . . . railroads in cities, 1840 — **Housatonic Railroad**. Report of a joint special committee, 1840 — **Hudson River Railroad**. Engineer's Report, 1842 — GRANT (W. H.) Observations on the western trade, 1846 — **New York and Albany Railroad**. Engineer's Report, 1839 — Report of J. B. Scoles to the Legislature, 1839 — Report of committee on communication of mayor of N. Y. 1840 — Remarks of president of the company at a meeting of citizens, 1840 — Report

of committee of board of aldermen, 1842 — Reports, memorial circular, *etc.*, 1842 — THOMPSON (A. G.) Addr. to the public, 1842 — Circular concerning railroad communication, 1842 — Report of committee on petitions of the House [relative to a railroad through] the Genesee valley, 1841 — BARTON (J. L.) Letter in relation to the value of the commerce of the Lakes, 1846, (2 copies.)

8711 — **BROADSIDES**. 60 or more pieces, including a few duplicates, mostly political addresses, of dates from 1780 to 1815. A few are sheets of ballads and advertisements. (The lot.)

Includes Addresses to voters in various districts — with lists of signers; The Royal Gazette, *Extraordinary*, New York, May 12, 1783, containing "A List of the members of the British House of Commons who on the 18th of February voted upon the Question of the Peace with America," and other matter. List of unpaid State taxes, 1803, with the names of delinquents and many details regarding the boundaries of properties; Gov. Robertson's Proclamation of "the King's benevolent intentions," etc., on assuming the government, 15th April, 1780. The lot includes a valuable collection of broadsides relating to the Livingston, Burr, Clinton, Van Rensselaer and other campaigns, those concerning Burr being of especial interest.

TOWN AND LOCAL HISTORY.

8712 — **New York City.** HARDIE (J.) Descr. of the City of New York; prefixed, a brief account of its first settlement in 1629, *etc.*, *map, calf.* 12° *New York*, 1827

8713 — — Historical, Geographical and Statistical View of New York City, *pp.* 48, *plate.* 16° *New York*, 1836

8714 — PAULDING (J. K.) Affairs and Men in New Amsterdam in the time of Gov. Stuyvesant; Compiled from the Dutch Records, *cloth.* 12° *New York*, 1843

8715 — WATSON (J. F.) Historic Tales of the Olden Time, concerning the settlement and advancement of New York City and State. Illus. with plates. 12° *New York*, 1832

8716 — **General Theological Seminary.** Plan of, 1820 — Introd. Addr., 1822 — Proceedings of the Trustees, 1827–36 — Commencement Addresses, *etc.*, 21 *tracts in* 1 vol. 8°

8717 — New York Magazine; or, Literary Repository, Nos. 1–3, 6–11, Vol. 2, 1791, *plates and maps*, 3 *wanting.* 8° *New York*, 1791

8718 — PAMPHLETS (13), 1794–1851. N. Y. Directory for 1786, repr. 1851 — JOHNSON (J. B.) Oration on Union, before the Tammany Soc. 1794 — PILMORE (J.) The Blessings of Peace, a serm. before the Tammany Soc., 1794 — Case of the manufacturers of soap and candles, 1797 — Narrative of JOHN BANKS, executed July 11, 1806, for murder, 1807 — Account of the N. Y. Hospital, *plates*, 1811 — CHANNING (W. E.) Dedication Ser., 2nd Unitarian Church, 1827 — Circular of the University of the State of New York, 1837 — Laws of the Clinton Bank, 1839 — ANTHON (H.) Histor. Notices of St. Marks Church, in the Bowery, *pp.* 58, 1845 — Annals of the Lyceum of Natural History, Vol. 5, No. 1–3, 1849–'51.

8719 — **Albany.** Last Speech, Confession, and Dying Words of JOHN SMITH, executed at Albany on the fifth day of February, 1773, for counterfeiting the Currency of this Province, *pp.* 8.

Albany, Pr., Hartford, Repr., 1773; Narrative of the Revival of Religion in Albany, 1821; KIP (W. I.) Consecration Ser., 1840; Proceedings of Gen. Cong. Convention, with Sermon by J. Hawes, 1852 — **Auburn.** Ordinances, *etc.*, of the Theological Sem., 1822 — **Batavia.** SEAVER (W.) Historical Sketch, 1849 (2 copies) — **Brooklyn.** BAILEY (J. T.) Hist. Sketch of Brooklyn and surrounding neighborhood, 1840 — **Buffalo.** Ontzettend Tafreel en Waare Gebeurtenis van een Wreede en nooitgehoorde Moord, gepleegd door Isaac Wilherbarne te Buffaloe, 4 April, 1819, *pp.* 4, *Te Amsterdam.* n. d. (a poem (?) of 19 stanzas) — **Cambridge.** ERSKINE (R.) The Harmony of the Divine Attributes; a Sermon, 1723, *pp.* 84. *Cambridge* [*New-York*] n. d. — **Clinton.** DAVIS (H.) Narrative of the embarrassments and decline of Hamilton College — Cat. of Hamilton College, 1846–7. (12 pphs.)

8720 — **Cooperstown.** COOPER (J. F.) Chronicles of Cooperstown. 12° *Cooperstown*, 1838

8721 — **East Hampton.** BUELL (S.) Faithful Narrative of the Revival of Religion in East-Hampton in 1764, *pp.* xi, (4), 84. *New-York, pr. by Samuel Brown*, 1766; Half-Century Sermon, *pp.* 52, (3), 1792 — **Lisle.** CHAPIN (J.) Installation Ser. of S. Williston, 1803 — **Geneva.** Narrative of Revivals in Geneva Presbytery, 1831 — **Hempstead.** CARMICHAEL (W. M.) Rise and Progress of St. George's Church, 1841 — **Homer.** KEEP (J.) Narrative of Revivals, 1833 (3 cop.); Cortland Academy Jubilee, 1846 — **Ithaca.** Views of, 1835 — **Rensselaerwyck.** PEPPER (C.) Manor of Rensselaerwyck, 1846 — **Schenectady.** **Union College.** Trien. Catalogue, 1825 — **Southold.** BIRD (J.) Sermon on covetousness, 1795. *Sag Harbor*, 1795 — **Staten Island.** TYSEN (R. M.) Lecture on the history of, 1842 — **Trenton.** SHERMAN (J.) Descr. of Trenton Falls, 1829 — **Utica.** BACON (E.) Recollections of fifty years since, 1843. (16 pamphlets.)

8722 — **Rochester.** O'REILLY (H.) Settlement in the West. Sketches of Rochester, with notices of Western New York, *map and plates, cloth, pp.* 416. 12° *Rochester*, 1838

8723 — **Tryon Co.** CAMPBELL (W. W.) Annals of Tryon County; or, the border warfare of New York during the Revolution, *folded plate, cloth, pp.* 191, 78. 8° *New York*, 1831

8724 NIEUHOFF (Jan.) L' Ambassade de la Compagnie Orientale des Provinces Unies vers l' Empereur de la Chine ou Grand Cam de Tartarie faite par les Sr. Pierre de Goyer et Jacob de Keyser. Illustrée d' une tres-exacte Description des Villes, Bourgs, *etc.* Enrichie d' une grand nombre de Tailles-douce. Mise en françois . . . par Jean le Carpentier, *pp.* (18), 290, 134, (1), *old calf gilt; fine copy. À Leyde, pour Jacob de Meurs, Marchand Libraire de la Ville d'Amsterdam*, 1665. *folio.*

This copy contains the fine portrait of Jean Baptiste Colbert, besides the engraved title page, folded map, and very numerous fine copper-plates of cities, natural history, manners and customs, *etc.* Pinkerton says (Voyages, *etc.*, v. 7), "Nieuhoff's relation is only the basis of this large work, which de Carpentier has formed by the addition of almost all the second part, and at least one-half of the first." From the library of the Duke of Sussex, with book-plate.

8725 NORTH CAROLINA. WILLIAMSON (Hugh) History of North Carolina, 2 vols., *map*, *calf*, SCARCE. 8° *Phila.*, 1812

8726 NOVA SCOTIA. Vindication of Governor Parr and his Council against the complaints of certain Persons who sought to engross 275,000 Acres of Land, *etc.* By a Gentleman of Halifax, *pp.* 35, *uncut.* 8° *London*, 1784

8727 Novanglus, and Massachusettensis; or, Political Essays published in 1774 and 1775, *etc.* The former by John Adams, the latter by Jonathan Sewell [*read* Daniel Leonard]. Added, Letters [of] President Adams to William Tudor, *pp.* 312, *half calf*, *gilt back.* (*See* note to No. 4093.) 8° *Boston*, 1819

8728 Observations with regard to the Conduct of Great Britain with regard to the Negociations and other Transactions abroad, *pp.* 61, *half mor.*, VERY SCARCE. 8° *London*, *J. Roberts*, 1729

Contains a four-page list of "Ships taken from his Majesty's Subjects by the *Spaniards* in the *West Indies*, since the *Hanoverian* Treaty, *Sep.* 3, 1725"; gives the names of the masters and other details of the captures. Many of the ships were from New England and New York.

8729 OGLETHORPE (James). HARRIS (T. M.) Biogr. Memorials of James Oglethorpe, *pp.* xxii, 424; *portrait and plates*, *cloth.* 8° *Boston*, 1841

8730 OHIO. HAWLEY (Z.) Journal of a Tour through Connecticut, Massachusetts, New York, the north part of Pennsylvania, and Ohio, including a residence in that part of Ohio styled New Connecticut, or the Western Reserve, *pp.* 158, *bds.*, *uncut*, SCARCE. 12° *New Haven*, 1822

8731 — TOWN AND LOCAL HISTORY. **Cincinnati.** DRAKE (D.) Natural and Statist. View of Cincinnati and the Miami Country, *maps*, *pp.* 251, (4). 12° *Cincinnati*, 1815

Sometimes, though erroneously, catalogued as the first book printed in Cincinnati.

8732 — **Cleveland.** Our Acre and its Harvest. Hist. Sketch of the Soldiers' Aid Society of Northern Ohio. Cleveland Branch of the U. S. Sanitary Commission, *plates*, *pp.* 511. 8° *Cleveland*, 1869

8733 — **Gambier. Kenyon College.** CHASE (P.) Defence, 1831 — **Gnadenhuetten.** True Hist. of the Massacre of 96 Christian Indians at Gnadenhuetten, in 1782, 1847 — **Granville.** LITTLE (J.) New Year's Ser., 1838 — **Marietta.** WICKES (T.) Histor. Discourse, 1846 — **Tallmadge.** WHITTLESEY (C.) Sketch of the settlement and progress of Tallmadge, 1842. (5 pamphlets.)

8734 OREGON. Pamphlets (9), 1830–49. KELLEY (H. J.) Geogr. Sketch of the Oregon Territory, *map*, *uncut*, 1830 — General Circular to all persons who wish to emigrate to Oregon, *uncut*, 1831 — FARNHAM (T. J.) Travels in the great western prairies . . . and in the Oregon Territory, 1843 — Report of Mr. Pendleton to the Ho. of Reps. [on Oregon], 1843 — CUSHING (C.) Lecture on Oregon, 1845 — ROBERTSON (W.) *Jr.* Oregon: our right and title, *map*, *pp.* 203, xxiv., 1846 (2 cop.) — The Oregon controversy reviewed. By a friend of the Anglo-Saxons, 1846 — FREMONT (J. C.) Geogr. Memoir of Upper Cal., Oregon, *etc.*, *map*, 1849.

8735 OSBORN (Selleck) Poems, Moral, Sentimental, *etc.*, *engr. title*, *pp.* 200, *uncut.* 12° *Bost.*, 1823 — Another copy, *calf*, *wants title.*

8736 PAINE (Thomas) The Age of Reason. *New York*, 1794 — OLDYS (F.) Life of Thomas Paine, with a defense of his writings. *Bost.*, 1796 — COBBETT (W.) Life and adventures of Peter Porcupine. *Phila.*, 1796, *with several other tracts*, 9 in 1 vol.

8737 PALMER (A.H.) Memoir geographical, political, *etc.*, of Siberia, Manchuria, and the Asiatic islands of the Northern Pacific, *maps.* 8° *Washington*, 1848

8738 PALMER (JOHN) An Impartial Account of the State of New England, or the late Government there, Vindicated. In Answer to the Declaration which the faction there set forth, when they overturned that Government. With a Relation of the Horrible Usage they treated the Governour with, and his Council, *etc.* In a Letter to the Clergy there, *pp.* 49, *half brown morocco*, RARE. 4° *London, for Edw. Poole*, 1690

Title, and last page soiled; two or three leaves are close cropped on outside edge.

8739 PATTERSON (Samuel) Narrative of [his] Adventures and Sufferings, experienced in the Pacific Ocean and other parts of the World, with an Account of the Feegee and Sandwich Islands, *sheep*, *neat.* 12° *Palmer*, [*Mass.*,] 1817

8740 PAUW (C. de) Recherches Philosophiques sur les Américains ... Nouv. éd. augm. d' une Dissertation critique par Dom Pernety & de la Défense de l' auteur. 3 vols., *old calf*, *gilt*; *with book plate of the Duke of Sussex.* 8° *A Berlin*, 1777

8741 — Œuvres philosophiques. 7 vols., *map*, *old calf*, *gilt.* 8° *Paris*, an III [1795]

8742 PEABODY (G.) Account of the dinner given by Mr. Peabody to the Americans connected with the Great Exhibition, 27th Oct. 1851, *cloth.* 8° *London*, 1851

PENNSYLVANIA.

8743 — Minutes of the Provincial Council of Penna. from the organization to the termination of the Proprietary Government. Vol. 1–3, 1683–1736. 3 vols., *half boards.* 8° *Harrisburg*, 1838–40

"Presented by the American Philosophical Society, to their venerated President, P. S. Du Ponceau, LL.D., ... A. D. Bache, Secretary."

8744 — An Addr. to the REV. DR. ALISON, the REV. MR. EWING, and others, Trustees of the Corpor. for the Relief of Presbyterian Ministers, being a **Vindication of the Quakers** from the Aspersions of the said Trustees, *etc.* By a Lover of Truth, *pp.* (2), iii, 47, *uncut.* 8° n. p. [*Phila.*,] 1765

8745 — **A Brief State** of the Province of Pennsylvania, in which the Conduct of their Assemblies ... is impartially examined, *etc.* 3d ed. *London*, 1756 — A Brief View of the Conduct of Pennsylvania for the year 1755. Being a Sequel to a ... Pamphlet, entitled A Brief State, *etc.* *London*, 1756 — An Answer to an invidious Pamphlet, entitled A Brief State, *etc.* *London*, 1755. 3 in 1 vol., 8°

VERY SCARCE. In good condition for binding. *See* forward No. 8751, and see notes to Nos. 3034–3041 in Part II of this catalogue.

8746 (PENNSYLVANIA.) Geological Society of Pennsylvania. Transactions, Vol. 1, Part 1, *cloth.* 8° *Phila.*, 1834

8747 — Historical Soc. of Pennsylvania. Memoirs, Vol. 3, Part 1, *boards, uncut.* 8° *Phila.*, 1834

Contains Campanius's Short Description of New Sweden, trans. by Du Ponceau; History of the Univ. of Penna., by G. B. Wood, and Inedited Letters of William Penn.

8748 — JOHNSON (C. B.) Letters from the British settlement in Pennsylvania, *map, boards, uncut,* (*See* No. 3060.) 16° *Phila.*, 1819

8749 — MITCHELL (S. A.) Map of Pennsylvania, New Jersey and Delaware, *morocco.* *Phila.*, 1834

8750 — PROUD (Robert) History of Pennsylvania, 1681–1742; *portrait of Wm. Penn and map.* 2 vols., *old calf.* 8° *Phila.*, 1797

Mr. H. C. Murphy's copy sold for $17.50. (*See* No. 3086 of this catalogue.)

8751 — **A True and Impartial State** of the Province of Pennsylvania, containing an Exact Account of its Government. . . . With a Narrative of the Dispute between its Governors and Assemblies, *etc.* . . . The Whole being a full Answer to the Pamphlets intitled A Brief State and a Brief View, *etc.*, of the Conduct of Pennsylvania, *pp.* v, 3–173, 34, (1), *calf, gilt.* 8° *Phila.*, *Wm. Dunlap*, 1759

Mr. Sabin calls this book VERY RARE. *See* note to No. 3040 of this catalogue.

8752 — **Pamphlets** (6), **1793–1828**. (BRADFORD W.) An Enquiry how far the punishment of death is necessary in Penna., 1793 — Report of the commissioners to confer with the insurgents of Western Pennsylvania, 1794, — [BIDWELL (B.)] THE SUSQUEHANNA TITLE Stated and Examined, 1796, *impf.* — LOWNES (C.) Account of the alteration and Present State of the **Penal Laws** of Penna., *etc.*, 1799 — Addr. to the citizens of Washington Co., 1827 — BARKER (J. N.) Sketches of the Primitive settlements on the Dela., 1828.

PHILADELPHIA.

8753 — KEITH (GEORGE) The Heresie and Hatred which was falsely charged upon the Innocent Justly returned upon the Guilty. Giving some brief and impartial Account of the most material Passages of a late Dispute in Writing that hath passed at Philadelphia betwixt John Delavall and George Keith. With some intermixt Remarks, *pp.* 22, (1), *vellum, neat,* (*W. Pratt*). VERY RARE. 4° *Phila.*, *William Bradford*, 1693

Although Bradford, on the last page of this tract, offers to print a reply by Delavall, or any one else, his proposition was not accepted. *See* Hildeburn's *Press in Penna.*, (no. 62). *See also*, this catalog., No. 3416.

8754 — [MURREY (Jas.)] Sermons to Doctors in Divinity, being the second volume of Sermons to Asses., *pp.* viii, 144, *uncut.* 12° *Philadelphia*, *John Dunlap*, 1773

0000 — [Smith (S.)] Considerations for the Inhabitants . . . of Phila. *See* No. 8838.

8755 — **Pamphlets** (8), **1725–1848**. TOMKINS (J.) A Brief Testimony to the Great Duty of Prayer, *etc.* 3d ed., *pp.*, 5–33, *imperfect. Pr. London, Phila., repr.*, 1725 — SMITH (W.) Some Account of the **Charitable Corporation** for the Relief of the Widows and Children of Clergymen; also, a Sermon Preached in Christ Church, Phila., before the said Corporation, *pp.* 48. 4° *Phila.*, *D. Hall and*

W. Sellers, 1769 — Addr. to the inhab. of Penna. by those freemen of Phila., now confined in the **Masons' Lodge**, *pp.* (2), 52; 1777, (2 cop., *uncut*) — **Robbery** of the Bank of Penna. The Trial in the Supreme Court, 1808 — CAREY (M.) Reflexions on the proposed plan for a college in Phila. 2d ed. 1826 — The Truth unfolded, or a calm and impartial exposition of the cause of the riots, 1844 — Proc. of the Phila. Acad. of Nat. Sciences. Vol. 4, No. 1, 1848.

FRANKLIN AND FRANKLIN'S PRESS.

8756 — [FRANKLIN.] Some Account of the Penna. Hospital. From its first Rise to the Beginning of the Fifth Month, called May, 1754, *pp.* 40, *half mor.* 4° *Phila., B. Franklin and D. Hall*, 1754

8757 — BECHTELN (Johannes) Kurzer Catechismus | Vor etliche | Gemeinen Jesu | Aus der | Reformirten Religion | in Pennsylvania, | Die sich zum alten Bernen Synodo halten: | Herausgegeben von | Johannes Bechteln, | Diener des Worts Gottes, | *pp.* 42, *boards.* 24° *Phila., B. Franklin*, 1742

8758 — BLAIR (Saml.) The Doctrine of Predestination Truly and Fairly Stated, *pp.* 79, *and the adv.* sm. 8° *Phila., B. Franklin*, 1742

8759 — A Brief History of the Rise and Progress of the Charitable Scheme, carrying on by a Society of Noblemen and Gentlemen in London for the Relief and Instruction of Poor Germans . . . settled in Pennsylvania, *etc.*, *pp.* 18, *half calf, fine, inlaid title* (*by R. W. Smith*). 4° *Phila., B. Franklin and D. Hall*, 1755

A handsome copy; *See* note to No. 3293.

8760 — CICERO (M. T.) Cato Major, or his Discourse of Old-Age; with Explanatory Notes, *pp.* viii, 59, *rubricated title, original binding, paneled calf.* wide 8° *Phila., B. Franklin*, 1744

Measures 8 3-16 by 5 7-8 in. *See* Nos. 3281–3284 — smaller copies. Title page soiled and several pages stained on inside margins; otherwise a good copy. Translated by Chief Justice James Logan, and "the finest production of Franklin's Press." A copy not as large as this, was catalogued at $185 in New York, Oct., 1888.

8761 — CICERO (M. T.) Cato Major. . . . *Another copy, half bound.* 8° *Phila., B. Franklin*, 1744

Measures 8⅛ by 5¼ in.

8762 — DELL (W.) The Doctrine of Baptism reduced from its Ancient and Modern Corruptions, and restored to its primitive Soundness and Integrity. Fifth Edition, *pp.* 43. 8° *London Pr., Phila., Reprinted by B. Franklin and D. Hall*, 1759

8763 — — The same. 8° *London Pr., Phila., repr.*, 1759

8764 — DELL (W.) The Trial of Spirits, both in Teachers and Hearers. Wherein is held forth the . . . Downfal of the Carnal and Anti-Christian Clergy of these Nations, *pp.* 55, (2 copies). 8° *London*, 1666; *Phila., Repr. by B. Franklin and D. Hall*, 1760

8765 — DUCHÉ (Jacob) The Life and Death of the Righteous. A Sermon at the Funeral of Mr. Evan Morgan, *pp.* 24, *uncut.* 8° *Phila., B. Franklin and D. Hall*, 1763

8766 — JOHNSON (Samuel) Elementa Philosophica, containing chiefly Noetica, etc. . . . Prefixed, A Short Introduction to the Study of the Sciences, *Introduction and Contents only*, *pp.* xxiv, *half morocco.* 8° *Phila., B. Franklin and D. Hall*, 1752

8767 (FRANKLIN'S PRESS.) Phila. Library Co. Charter, Laws and Catalog. of books, *pp.* 26, 150, *half morocco.*
8° *Phila., B. Franklin and D. Hall,* 1764

8768 — UNITED BRETHREN. Authentische Relation von dem Anlass Fortgang und Schlusse der am 1sten und 2ten Januarii Anno 1741/2 in Germantown gehaltenen Versammlung einiger Arbeiter, *etc., pp.* (1), 43–56, *uncut.* 4° *Phila., B. Franklin,* [1742]

8769 — Votes of the House of Representatives, Apr. 22–Sept. 7, 1745, *pp.* 25–30, 37–39, 49–54, *pen marked* — [Acts of the General Assembly for regulating, paving, *etc.,* the highways of Philadelphia,] *pp.* 187–211, *uncut; slightly mouse bitten.* (2)
Phila., B. Franklin, 1762

8770 — [ZINZENDORF (Ludwig, *Count*)] Etliche zu dieser Zeit nicht unnûtze Fragen ûber einige Schrift-Stellen, welche . . . deutlich erôrtert zu werden gewûnschet hat ein Wahrheit-Forschender in America im jahr 1742, *etc., pp.* 14, *uncut* — The Remarks which the Author of the Compendious Extract, &c., has friendly desired of the Rev. of Thurenstein, *pp.* 24, *uncut. Phila., B. Franklin,* 1742. (2 pphs., both VERY SCARCE.)

TOWN AND LOCAL HISTORY.

8771 — **Bethlehem.** OGDEN (J. C.) An Excursion into Bethlehem and Nazareth in 1799; with a History of the United Brethren, called Moravians, *scarce.* 12° *Phila.,* 1800

8772 — **Chambersburg.** GREGORY (S.) A Father's Legacy to his daughters, 1796 — MORE (H.) Essays on various Subjects. 1796 — Rudiments of taste. By the Author of the Life of Jacob. 3 vols., *boards.* 12° *Chambersburg,* 1796, 1797

8773 — **Germantown Press.** STEGEN (G. te) Warnungs-Schreiben wider die Leichtsiñigkeit, Worin die nothwendige Verbindung der Heiligung mit der Rechtfertigung wie auch was Gesetzlich und was Evangelisch ist Kurtzlich angezeiget wird. Aus dem Holiändeschen ûbersetzt, *pp.* 48. sm. 12° *Germanton, gedruckt bey Christoph Saur,* 1748 — [German prayer and hymn book,] *no title page. Germantown,* (?) n. d. (2)

8774 — **Pittsburgh.** CRAIG (N. B.) History of Pittsburgh, with two maps, *cloth,* (2 copies.) 12° *Pittsburgh,* 1851

8775 — **Carlisle.** Cat. of Dickinson Coll., 1836 — **Chester.** Faithful Narr. of Eliz. Wilson, executed at Chester, 1786 — **Germantown.** Certain Agreements and Concessions made bet. the Contributors for erecting a Schoolhouse in Germantown, *pp.* 8, *n. t. p.* [*Germantown, C. Sower,* 1760] *with a list of contributors* — **Meadville.** COLMAN (H.) Dedication Ser. 1836 — **Wilkesbarre.** BIDLACK (B. A.) Address, 1842. (5)

8776 PERKINS (S.) History of the late war between the U. States and Great Britain. 8° *New Haven,* 1825

8777 PERRY (David) Recollections of an old Soldier. The Life of Capt. D. Perry, written by himself, *pp.* 55. 12° *Windsor, Vt.,* 1822

8778 PETERS (Hugh) Tales and jests of Mr. Hugh Peters; together with his sentence and . . . execution. Prefixed, a short account of his life, *with satirical plate.* 8° *London*, 1660, *Repr.*, *London*, 1807

8779 PICKERING (J.) Memoir on the language and inhabitants of Lord North's Island, in the Indian Archipelago. From the Memoirs of the Amer. Acad., *half red mor.*, *neat* (*R. W. Smith*). 4° *Cambridge*, 1845

8780 — A Vocab. of Words and Phrases peculiar to the U. S. Prefixed, an Essay on . . . the English language in the U. S., *boards, uncut.* 8° *Boston*, 1816

8781 PIGEONS. A Treatise on Domestic Pigeons; compiled from the best authors, *pp.* xvi, 144, *unc.*, *fine copper plates.* 8° *Lond.*, 1765

8782 PINCHBECK (W. F.) The Expositor, or many mysteries unravelled . . . comprising the Learned Pig, Invisible Lady and Acoustic Temple, *etc.*, also feats of legerdemain and Reflections on ventriloquism, *pp.* 100, *boards.* 12° *Boston*, 1805 (2 cop.) — **Witchcraft.** or the Art of Fortune-telling unveiled; with poetick compositions, *pp.* 108, *boards.* 12° *Boston*, 1805. (3)

8783 **Pirates.** [ESQUEMELING (J.) *and others*] History of the Bucaniers of America. First American from the last London edition. 3 vols., *boards.* 18° *New York*, *W. Beastall*, 1826

8784 — History of the Pirates, containing the lives of . . . Captains Misson, Bowen, Kidd, *etc.* Added, an account of the late piracies in the West Indies, and the expedition of Com. Porter. 12° *Haverhill, Mass.*, 1825

8785 PLANTATION JUSTICE, shewing the Constitution of their Courts and what sort of Judges they have in them, *pp.* 12 (1 blank), *half str. grained morocco, fine.* sm. 4° *London*, *A. Baldwin*, 1701
This copy belonged to Bishop WHITE KENNETT and has his autograph.

8786 POETRY. **Broadsides** and **Miscellaneous**, *some with cuts.*
A RARE LOT OF POETRY including Elegies, Songs, Lines on the Earthquake (1755), "Dying words of CAPT. KIDD," "Kentucky Huntsman," "Damsel's Tragedy; or, Cruel Mother in Law," "The Bold Pilgrim and Apollian," AND OTHERS AS CURIOUS. Also, a large no. of NEWSPAPER CARRIERS' ADDRESSES; Book Prospectuses; Supplements to Newspapers; PLAY BILL of the BOSTON THEATRE, Sept. 30, '96, *with the casts*, and many more pieces of interest, in all 60. (Sold as one lot.)

0000 POETRY. *See*, lots Nos. 9021, 9101.

8787 POWNALL (T.) Topographical Description of the Middle Colonies of North America, *map*, *good copy*, SCARCE. fol. *Lond.*, 1776
"A republication of Evans's map and analysis of 1755 with improvements and additions." — *Sabin.* Among the additions are Extracts from the Journal of Capt. H. Gordon . . . down the Ohio River to Illinois in 1766, and "Christopher Gist's Journal [1750–51] as agent of the Ohio Company, not to be found elsewhere." Gist was Washington's guide in 1753 in the Ohio Country (*See* Washington's "Journal," No. 8929.) The map, 32½ x 19½ inches, is in remarkably fine condition, and the volume has broad margins, if it is not a *large paper* copy.

8788 PRIME (W. C.) Coins, medals, and seals, ancient and modern, illustrated and described, *plates.* 4° *New York*, 1861

8789 PRINCE (Thomas) A Chronological History of New England in the Form of Annals. Vol. I. (Introduction, Part I and Part II), *old paneled calf.* 8° *Boston*, *Kneeland and Green*, 1736

8790 — The same (2 copies), *one wanting title.* 8° *Bost.*, 1736

8791 **Prince Society. Publications.** WHITMORE (W. H.) Genealogy of the Payne and Gore families, *portrait of Christopher Gore, pp.* 30. 4° *Boston, J. Wilson,* 1875

8792 PRISONS (*Pamphlets*). RUSS (J.) *and others.* Reports on **Newgate Prison** of Connecticut, 1825, '26 — 1st Report of Prison Discipline Society, 1826 — [BRADFORD (G.)] State Prisons and the penitentiary system vindicated, 1821 — Rules and Regulations, Mass. State Prison, 1823 — HAINES (C. G.) *and others.* Report on the penitentiary system in the U. S., 1822 — 6th ann. Report of the Society for Prevention of Pauperism, New York, 1823. 7 in 1 vol., *half bd.*

8793 Progress of the Pilgrim Good-Intent in Jacobinical times. [By M. A. Burgess,] *pp.* 119, *uncut.* 12° *Charlestown, S. Etheridge,* 1801

8794 Proposals for printing by Subscription the Hist. of the publick Life and distinguished Actions of Vice-Admiral Sir Thomas Brazen, Commander of an Amer. Squadron in the last Age. . . . Being the Abridgment of the Author's own Performance in Thirty-one Volumes in Folio. By Thomas Thumb, Esq., *pp.* 18, *close cropped.* 8° n. p. [*Boston?*], 1760

VERY RARE. (*See* this Catalogue, No. 1691.)

8795 PUTNAM (Israel) HUMPHREYS (D.) Essay on the life of Major-Gen. Putnam, with an app. containing a sketch of Bunker Hill battle, by S. Swett, *port. of Gen. Putnam, bds., uncut.* 8° *Bost.,* 1818

The editor of this edition adds several pages to Humphrey's "Essay," and in them first makes the singular blunder in the date of Putnam's death, (assigning it to May 19 instead of 29), now so often perpetuated by historians, biographers, and encyclopædia makers. (*cf.* Appleton's Cyc. of Am. Biog., and Amer. Cyc.; Johnson's Cyc.; Encyc. Brit.; Tarbox's "Life," *et al.*) *See Hartford Courant,* Oct. 26, 1887; Oct. 23, 1888.

8796 Putnam and the Wolf, The Fools' Pence, and Jamie. 12° *New York, American Tract Society,* n. d.

8797 QUOTATIONS. Dictionary of . . . . quotations, from the Latin, French, Greek, Spanish, and Italian languages. Trans. into English by D. E. Macdonnel. 2d Amer. ed., *calf.* 12° *Phila.,* 1817

8798 RAFINESQUE (C. S.) The Amer. Nations; outlines of a natural hist. of the nations of North and South America. No. 1, 2. *Phila.,* 1836 — Genius and Spirit of the Hebrew Bible. *Phila.,* 1838 — A Life of Travels and Researches in North Amer. and South Europe. *Phila.,* 1836 — Safe Banking; including the principles of wealth. *Phila.,* 1837 — American Manual of the Mulberry Trees. *Phila.,* 1839. 6 *in* 1 vol., *nearly all scarce, sheep.* 12°

8799 RAFINESQUE. Atlantic Journal and Friend of Knowledge. In 8 numbers, *cuts, boards; scarce.* 8° *Phila.,* 1832–33

8800 RAFINESQUE. Autikon Botanikon or Botanical illustrations of 2,500 trees, plants, *etc.,* chiefly of North America. Part 1, *pp.* 72. *Phila.,* 1815–40 — New Flora and Botany of N. Amer., *pp.* 112, *uncut. Phila.,* 1836 — Genius and Spirit of the Hebrew Bible, *pp.* 264. *Phila.,* 1838 — Pleasures and duties of Wealth, *pp.* 32, *uncut. Phila.,* 1840. (4 pamphlets.)

8801 RANDOLPH (John) Letters to a young relative . . . from youth to manhood, *portrait of Randolph, bds., uncut.* 8° *Phila.,* 1834

The "young relative" was Theodorick Bland Dudley.

8802 **Rebellion of 1745.** A Journey through part of England and Scotland with the Duke of Cumberland, wherein the . . . Sup-

pression of the Rebellion in 1746 are described. 2d ed. *London*, 1747 — Hist. of the present Rebellion in Scotland . . . from the Relation of J. Macpherson. *Lond., pr., Bost., repr.*, 1745 — The Sinfulness of Compliance with the Rebels detected. By I. M. n. p. 1745 — FOSTER (J.) Account of the behaviour of the Earl of Kilmarnock after his sentence. *Lond., pr., Bost., repr.*, 1747 — A Candid and Impartial Account of the Behaviour of Simon Lord Lovat, from his Death-warrant to his Execution. *Lond., pr., Bost., repr.*, 1747 — HOADLY (B.) An Enquiry into the Reasons of the Conduct of Great Britain, with relation to the present State of Affairs in Europe. *Boston*, 1727.

Six Tracts in 1 vol., 8° *calf*, several VERY SCARCE. The "Candid account of Lord Lovat" (*Lond.*, 1747) was priced by Ellis at £2. 10*s.* in June, 1888.

8803 REMER (J. A.) Amerikanisches Archiv. [Translations into German of Papers relating to the American Revolution.] 3 vols. in 1, *half mor., gilt top.* 8° *Braunschweig*, 1777, 78

RHODE ISLAND.

8804 — FRIEZE (J.) Hist. of efforts to obtain an extension of suffrage in Rhode Island. 1st and 2d eds. (3 cop.) 12° *Providence*, 1842

8805 — HAGUE (W.) Histor. Disc. Bi-Centennial 1st Baptist church, Providence, Nov. 7, 1839. 12° *Providence*, 1839

8806 — ROSS (A. A.) Discourse embracing the civil and religious history of Rhode Island. 12° *Providence*, 1838

8807 — UPDIKE (W.) Memoirs of the R. I. Bar. 8° *Boston*, 1842

8808 — **Pamphlets** (19) **1836–1865.** WILLIAMS (T.) R. I. Protestantism; bi-cent. sermon, 1836 — Potter (E. R.) Consid. on the constitution and suffrage in R. I., 1842 (2 copies) — Wayland (F.) Disc. on the affairs of R. I. 2d ed. 1842 (2 cop.) — Review of Wayland's discourse, 1842 — Reply to letter of Marcus Morton, 1842 — Goddard (W. G.) Address on the change in the govt., 1843 (2 cop.) — The Close of the late rebellion in R. I. 2d ed. 1842 (5 cop.) — PITMAN (J. S.) Report of the trial of T. W. DORR for treason. 1844 (2 cop.) — ARNOLD (S. G.) Disc. before the R. I. Hist. Soc., 1853 — RICHMOND (J. W.) Rhode Island repudiation, 1855; Rejoinder to the Prov. Journal on the R. I. state debt, 1855.

TOWN AND LOCAL HISTORY.

8809 — **Bristol.** Account of the Settlement of the Town, and the Cong'l Church, and Act of Incorp. of the Catholic Cong. Soc., *pp.* 16. *Providence*, 1785 — **Middleborough.** BURGES (T.) Oration before the Philological Soc., 1797 — **Newport.** STILES (I.) Ord. Ser. of E. Stiles, 1755, *pp.* (2), 33. *Newport, J. Franklin* [1755?]; HART (L.) Ordination Disc., 1786; BARTLETT (C. F.) Yellow fever in Newport, 1861; PATTEN (W.) Charity Disc., 1805; Review of a report of the Warren Bapt. Assoc., 1848 — **Providence.** ALLEN (P.) Oration bef. the Federal Adelphi, 1798; MAXCY (J.) Oration July 4th, 1799; EDDY (S.) Reasons for his opinions, 1826; HALL (E. B.) Hist. Disc., 1836 (2 cop.); PITMAN (J.) Bi-Cent. Disc., 1836; TUCKER (M.) Centennial Ser., 1843; Members of the 1st Baptist ch., 1844; Charter, *etc.*, of Swan Point Cemetery, 1848; ADLAM (S.) The First ch. of Providence not the oldest Baptist ch. in America, 1850 (3 cop.) (18 pamphlets.)

8810 (RHODE ISLAND.) **Providence ; Brown University.** MANNING (J.) Charge to graduates, 1789 — MAXCY (J.) Funeral Ser. on J. Manning, 1791. 2d ed.; Ser., Aug. 9, 1795 (2 cop.) — SIMONS (B. B.) Fun. Oration on J. Edwards, 1795 — BURGES (T.) Orat. and Valedict. addr., 1796 — MAXCY (J.) Disc. on atonement, 1796 — BRIDGHAM (S. W.) Oration, Sept. 6, 1797 — THOMPSON (O.) Fun. Orat. on E. Kingman, 1797 — ALLEN (B.) Orat. and Valedict., 1797 — DODGE (P.) Poem, 1797 — BURGES (T.) War necessary, just, and beneficial; an orat., 1799 — MESSER (A.) Disc. to senior class, 1799, *has a "catalogue of the Bachalaureate of R. I. College, 1799"* — MAXCY (J.) Baccalaureate Addr. 1801; Addr. to the graduates, 1802 — Laws of R. I. Coll., 1803 — HUNTINGTON (D.) Poem bef. the United Brothers, 1819 — Statement of facts rel. to late affairs and proceedings, 1826 — History and laws of the library, 1843 (2 copies) — Triennial Catalogues, 1836, 1860. (21 pamphlets.)

8811 — **Warren.** TUSTIN (J. P.) Histor. Dedic. Sermon — FESSENDEN (G. M.) History. 2 in 1 vol. (2 cop.) 16° *Providence*, 1845

8812 RICHARDS (C.) Thoughts and remarks on various subjects, with a short account of the author's life. 12° n. p., 1805

8813 RIEDESEL (*Baroness*) Letters and Memoirs rel. to the war of Amer. Independence and the capture of the German troops at Saratoga. Tr. from the German, *bds, uncut.* 8° *New York*, 1827

8814 ROBBINS (T.) A Historical View of the first Planters of New England, *calf.* (2 copies.) 12° *Hartford*, 1815

8815 ROBIN (*Abbé*) New Travels through North America, . . . with a History of the Campaign of 1781, and other Particulars of the War in America, *calf.* 8° *Boston*, 1784

With many notes by the translator [Philip Freneau]. "As a small edition was printed off, the work is now in the hands of very few" (*see* Duyckinck's *Cyc. of Am. Lit.*).

8816 [ROBINSON (John)?] Essayes and Observations, Theologicall and Morall. By a Student in Theologie — Drops of Myrrhe, or Meditations and Prayers. Two in 1 vol., *pp.* (16), (107), (4); (4), (27), *polished calf, antique.*

16° *London, pr. by R. W. for R. Davis in Oxon*, 1654

A former owner has written on a guard leaf: "This volume is supposed to be written by John Robinson the Pilgrim Father of New England. It has sold as high as £2. 2s."

8817 ROMANS (Bernard) Annals of the Troubles in the Netherlands, from the Acces. of Charles V. Vol. I (2 copies, *one uncut.*) (*See* note to No. 2102.) 8° *Hartford*, 1778

8818 ROWSON (Susanna) Miscellaneous Poems. 12° *Boston*, 1804

8819 [ROYALL (Anne)] Sketches of History, Life, and Manners in the United States. By a Traveller. *New Haven*, 1826 (2 copies, 1 *impf.*) — Pennsylvania, or Travels continued in the United States. *Washington*, 1829 — Southern Tour, or Second Series of the Black Book. *Washington*, 1830. (4 vols.) 8° *boards, uncut.*

8820 RUDDIMAN (Thos.) Chalmers (G.) Life of T. Ruddiman: subjoined, new anecdotes of Buchanan, *portrait (by Bartolozzi), half calf; with book plate of John Bruce.* 8° *London*, 1794

8821 SAGITTARIUS'S Letters and Political Speculations, Extracted from the Public Ledger. Inscribed to ... Dr. Samuel Cooper, *pp.* 1, 127, *half bound.* 8° *Boston*, 1775
Attributed to John Mein. *See* note to No. 4134.

8822 SARGENT (L. M.) Hubert and Ellen, with other poems. 3d ed. 24° *Boston*, 1815

8823 SAVAGE (E.) A Nar. of the late Extraordinary Cure Wrought in an Instant upon Mrs. Elizabeth Savage (Lame from her Birth) Without the using of any Natural Means, *etc.* Enquired into with all its Circumstances by Noted Divines and ... Physicians, *etc.*, *pp.* 22; *scarce and curious.* sm. 8° *London, for John Dunton*, 1694

8824 SCHOOLCRAFT (H. R.) Nar. of an Expedition through the upper Mississippi to Itasca Lake.... in 1832, *maps, uncut.* 8° *N. Y.*, 1834

8825 SCHROEDER (W.) Grammaire turque à l'usage des Français et Anglais. Ed. revue, corr. et augmentée d'une version anglaise, *pp.* 1, 142. 8° *Leipsic*, 1835

8826 SEABURY (Samuel) Discourses on several subjects. 2 vols., *bds., uncut.* 8° *Hudson*, 1815

8827 [SEABURY (Saml)?] A View of the Controversy between Great Britain and her Colonies, including a Mode of Determining their present Disputes, *etc.* By A. W. Farmer. *pp.* 37, *half morocco.* 8° *New York, J. Rivington*, 1774

8828 SEARSON (John) Mount Vernon, a poem. 8° *Phila.*, [1800]

8829 Secrets conc. Arts and Trades, *pp.* xxii, 240. 12° *Norwich*, 1795

8830 SELFRIDGE (T. O.) Trial of, for killing Chas. Austin, *pp.* 168, (4), *uncut.* 8° *Boston*, [1807]

8831 SEMPLE (R. B.) History of the Rise and Progress of the Baptists in Virginia, *boards, uncut, stained.* 8° *Richmond*, 1810

8832 SEWALL (J. M.) Miscellaneous Poems; with specimens from the author's version of the Poems of Ossian. 12° *Portsmouth*, 1801
Autograph presentation by Isaiah Thomas, on *p.* 1. *See* No. 6930.

8833 The Sham Patriot Unmasked; an exposition of the successful arts of demagogues ... essays by Historicus [Ezra Sampson]. 24° *Hudson* [*N. Y.*], 1802

8834 SHARP (Granville) A General Plan for laying out Towns and Townships on the new acquired lands in the East Indies, America, or elsewhere, *folded plan, pp.* 24. 8° n. p. [*London?*], 1794

8835 SHIPLEY [Jona.], *bp. of St. Asaph's.* Sermon preached before the Soc. for the Propagation of the Gospel in Foreign Parts, Feb. 19, 1773, *pp.* 17, *half mor.; good copy of this famous sermon.* 8° *London, pr., Boston, repr.* [*for*] *T. and J. Fleet*, 1773

8836 SHORT (T.) Comparative History of the Increase and Decrease of Mankind in England and ... abroad ... also a meteorological discourse, *boards.* 4° *London, W. Nicoll*, 1767

8837 SIMCOE (J. G.) Military Journal. Hist. of the Queen's Rangers, during the Am. Revolution. Illustr. by Plans. With a Memoir and additions, *boards.* 8° *New York*, 1844 — SILLIMAN (Benj.) Jour. of Travels in Eng., Holland, and Scotland, 1805–6. 3d ed. 3 vols., *calf.* 12° *New Haven*, 1820. (4 vols.)

8838 (Skillman.) [ALLEN (John)?] An Oration, upon the Beauties of Liberty, or the essential Rights of the Americans. Delivered at the Second Baptist-Church in Boston, upon the last Annual Thanksgiving [Dec. 3d, 1772,] *pp.* xiv, 31, *uncut.*
8° *Boston, D. Kneeland, and N. Davis,* 1773

Haven's "Catalogue of Anti-Revolutionary Publications," under 1773 and 1774, assigns this Oration to John Allen; but on page 320, assigns the same Oration (2d ed. Boston, 1773) to the Rev. Isaac Skillman. See the following number, 8839.

8839 — An Oration on the Beauties of Liberty, or the essential Rights of the Americans. Delivered at the Second Baptist-Church in Boston upon the last Annual Thanksgiving, Dec. 3d, 1772 . . . The Fourth Ed., carefully corrected by the Author, [with Additions,] and Remarks on the Rights and Liberties of the AFRICANS, *etc.* By a British Bostonian, *pp.* 80, *half morocco, neat, uncut.* 8° *Boston, E. Russell,* 1773

See Nos. 8557, 8838. This edition was not only revised but largely re-written by the author. The additions include "a few Strictures on Liberty of Conscience . . . delivered at a Public School in Boston," "left out in all the former editions" (*pp.* 64–75), with a reference (*p.* 66) to what the author had previously spoken in the "American Alarm"; "Remarks on the Rights and Liberties of the Africans" to "Personal Liberty," a protest against Slave-making and the Slave Trade; and the petition to the General Court of Massachusetts, April 20, 1773, of Felix Holbrook and others, in "behalf of their fellow Slaves in this Province," &c., for "civil and religious liberty" and the means of transporting themselves to Africa.

8840 [SMITH (Samuel)] Necessary Truth: or, Seasonable Considerations for the Inhabitants of the City of Philadelphia and Province of Pennsylvania, in Relation to the Pamphlet call'd Plain Truth; and Two other Writers in the News-paper, *pp.* 16.
8° *Phila.* [*by W. Bradford*], 1748

"The author was Samuel Smith the historian of New Jersey; the MS. diary of John Smith says, 'Nov. 30, 1747: Received from Bro. Samuel, Necessary Truth, . . . I carried it to W. Bradford, and agreed with him to Print 500.'" Hildeburn's *Press in Penna.*, no. 1099. Mr. Sabin says (no. 25558), "In the type of Franklin and Hall, and probably written by Franklin."

8841 Smithsonian Institution. Reports, 1854, 1867. 2 vols., *cloth.*
8° *Washington,* 1854, '68

8842 SOMMERS (*Lord*) The Judgment of Kingdoms and Nations concerning the Rights, Power, and Prerogative of Kings, and the Rights, *etc.*, of the People. 11th ed. 8° *Philadelphia,* 1773

8843 — The Same. 12th ed. (2 copies.) 8° *Newport, R. I.,* 1774

8844 [—] The Security of Englishmen's lives; or, the Trust, Power and Duty of the Grand Juries of England. 4th ed., *pp.* 101, *uncut.* *London, pr., New York, repr.,* 1773

SOUTH CAROLINA.

8845 — DRAYTON (John) A View of South Carolina, as respects her Natural and Civil Concerns, *pp.* (4), 252, (1), *plates and map, uncut;* SCARCE. 8° *Charleston,* 1802

Lacks the map of the State, but has the "Postscript" (1 *p.*) and folding map of the "entrance into Winyaw Bay at Georgetown, showing where a short canal may be cut," *etc.*

8846 — [HEWATT (Alex.)] Hist. Acct. of the Rise and Progress of the Colonies of South Carolina and Georgia. 2 vols., *half calf, nice copy.* 8° *London,* 1779

IMAGE EVALUATION
TEST TARGET (MT-3)

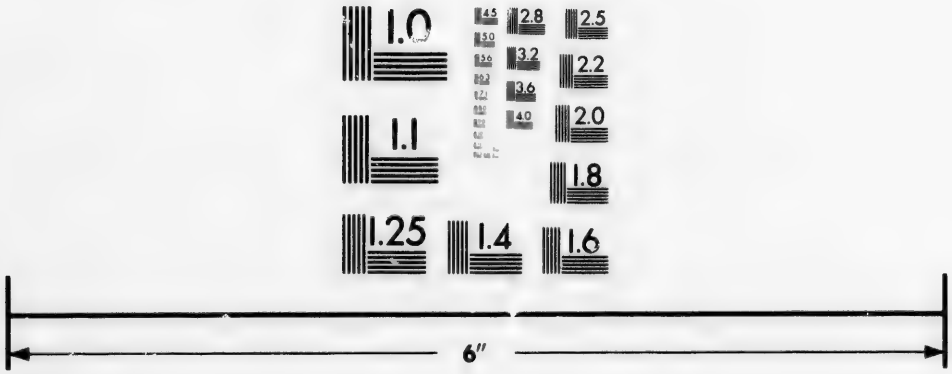

Photographic
Sciences
Corporation

23 WEST MAIN STREET
WEBSTER, N.Y. 14580
(716) 872-4503

2.8
3.2
2.5
2.2
2.0
1.0

8847 (So. CAROLINA.) RAMSAY (David) History of the Revolution of South Carolina. Vol. 2, *sheep.* 8° *Trenton*, 1785
A presentation copy from the author to JONATHAN EDWARDS; with (probably) Edwards's autograph, 1786.

8848 — **Pamphlets.** [BURKE (Ædanus)] Addr. of the Freemen of South Carolina. By Cassius, *pp.* 32. *Phila.*, 1783 — ELLIOTT (S.) Addr. to the Literary and Philosoph. Soc. of S. Carolina. 4° 1814 — [HAMILTON (J.)] **Negro Plot.** An account of the intended insurrection among the blacks of Charleston, 1822, *pp.* 50. (3)

8849 SOUTHEY (R.) The Expedition of Orsua, and the crimes of Aguirre, *boards, uncut.* (2 copies.) 12° *Phila.*, 1821

8850 SPITZBERGEN. [Fotherby's?] Narrative of a Voyage to Spitzbergen in 1613; with a Descr. of the Country and . . . the Whale-fishery. Now first printed from the orig. manuscript. With introd. and notes by S. F. Haven, *cuts, map, cloth, g. e.* 8° *Boston*, 1860
One of fifty copies privately printed, from Am. Antiq. Soc.'s Trans., V. 4. Autograph presentation from the editor.

8851 — Narrative of the extraordinary adventures of four Russian sailors, who were cast away and lived six years on the isl. of East-Spitzbergen, *pp.* 15. 8° *Litchfield, Collier and Copp*, n. d. [1785?]
Collier and Copp dissolved a partnership of a year's duration, Dec. 12, 1785.

8852 STAMP ACT. A New Collection of verses applied to the First of November, A. D. 1765, &c. Including a Prediction that the S—p A–t shall not take Place in North Amer. Together with a Poetical Dream, concerning Stamped Papers, *pp.* 24, *name cut from title;* RARE. 8° *New Haven, B. Mecom*, [1765]

8853 State of the British and French Colonies in North America, with Respect to Number of People, Forts, Indians, Trade and other Advantages. In Two Letters to a Friend, *half bd.* 8° *Lond.*, 1755
See Rich, 1755; no. 3.

8854 STEARNS (Saml.) Tour from London to Paris. After which is delineated, A New Constitution, with a Descr. of the Road to Liberty, *pp.* v, 132, *uncut, port., title torn.* 8° *London*, 1790

8855 STEELE (Rich.) Antidote against Distractions. 16° *N. Y.*, 1754

8856 Stevens (H.) Tehuantepec. Hist. and Geographical Notes, 1453–1869, *pp.* 40, *cloth.* 8° *New York*, 1869
This work is also embodied in the Report on the Tehuantepec R. R. *See* No. 8865.

8857 STEVENS (James W.) Hist. and Geog. Account of Algiers, [with] Events relative to the American captives. 12° *Phila.*, 1797 — The Same. 2d ed., *folding plate; wants from title to p.* 11. *Brooklyn*, 1800. (2 vols.)

8858 STEWART (John) Prospectus of a Series of Lectures on a new system of Human Reason, *pp.* 16, *uncut.* 8° *Phila.*, 1796
The above by Stewart *the Traveller*, is "accomodated to the most ordinary capacities in a method which dispenses with the study of the college, or the lecture of musty libraries."

8859 STILES (Ezra) A Hist. of Three of the Judges of King Charles I., *portrait and plates, calf* (4 copies). 12° *Hartford*, 1794

8860 — The United States elevated to Glory and Honor. [Election] Ser., May 8, 1783. 2d ed., *calf.* 12° *Worcester, I. Thomas*, 1785

8861 STORY (Joseph) The Power of Solitude, a Poem. New ed., *plate.* (*See* note, No. 6952.) 12° *Salem*, 1804
H. Stevens says "Few books of American Poetry are so difficult to meet with."

8862 STUART (Gilbert) *LL.D.* A View of Society in Europe, or Inquiries concerning the History of Law, Government, and Manners, *full polished calf.* 4° *Edinburgh*, 1778

8863 **Summer [Bermuda] Islands.** Declaration of the Right Hon. Robert [Rich], Earle of Warwick . . . Gov. of the Co. of London for the Plantation of the Summer Islands, *etc.* — Petition and Declaration of the generall Inhabitants of the . . . Sommer-Islands. To the Committees of the Houses of Parliament . . . the Petition of the Inhabitants of the Sommer-Islands, 1644, *pp.* 12, VERY SCARCE.

8864 TARLETON (J.) History of the campaigns of 1780 and 1781, in the southern Provinces of No. Amer., *folded map, pp.* (8), 518, *half green morocco* (*Roxburghe*), *uncut.* 4° *London, T. Cadell*, 1787

8865 TEHUANTEPEC. The Tehuantepec R. R., its Location, Features, and Advantages under the La Sere Grant of 1869, *folded map, plates; autograph of Henry Stevens.* 8° *New York*, 1869

8866 TENNENT (W.) Address occasioned by the late **Invasion of the Liberties of the American Colonies** by the British Parliament, delivered at Charlestown, S. C., *pp.* 22, VERY SCARCE. *Phila.*, 1774

TENNESSEE.

8867 — **Haywood (John)** The | Natural and Aboriginal | History | of | Tennessee, | up to the | First Settlements therein | by the | White People, | in the | year 1768, | *pp.* viii, 390, liv, *red levant morocco, very elegant, g. e., gilt back and borders, inside and out,* (*W. Pratt, for H. Stevens*, 1872). 8° *Nashville, Geo. Wilson*, 1823
(*See* No. 4594.) "EXCEEDINGLY RARE and high prized." FIELD, *Indian Bibliog.* A copy sold in 1881, for $100; H. C. Murphy's copy, 1884, fetched $134.

8868 — HAYWOOD (John) The | Civil and Political | History | of the | State of Tennessee, | from its | Earliest Settlement | up to | the year 1796; | including the | Boundaries of the State, | *pp.* (6), 504, *polished calf, gilt back and covers, gilt inside* (*Bedford*), VERY RARE.
8° *Knoxville, Heiskell and Brown*, 1823
"Only less rare than the Aboriginal History, by the same author."—FIELD'S *Indian Bibliography.*

8869 — Another copy, *old calf, good condition.* 8° *Knoxville*, 1823

8870 — **Knoxville.** The Half-Century of Knoxville, Addr. and Proceed. at the Semi-Centennial Anniv., Feb. 10, 1842. Added, an Appendix, SCARCE. 8° *Knoxville*, 1852

8871 TEXAS. The Texas Almanac, 1858, 1860 — 1st Semi-Annual Report of the Public Schools of Galveston, 1847, with addr. by Ashbel Smith. 8° *Galveston*, 1847. (3 pamphlets.)

8872 THACHER (James) *M.D.* A Military Journal during the Amer. Revolutionary war, 1775 to 1783, *etc.* Added, an Appendix, containing biogr. sketches. 2d ed., *boards, uncut.* 8° *Boston*, 1827

8873 THEOPHRASTUS. Characters: or the Manners of the Age; with Moral Characters: trans. from the Greek. Prefix'd, an Account

of his Life and Writings, by Mons. DE LA BRUYÈRE. Made English by several Hands. 5th ed., *frontispiece, old paneled calf.* 8° *London*, 1709

8874 THOMSON (James) The Seasons. 1st American ed, *sheep.* 12° *Newburyport, J. Mycall*, n. d.

8875 THOMPSON (Thos.) An Account of Two Missionary Voyages, the one to New Jersey in N. Amer., the other from America to the coast of Guiney, *pp.* (4), 87, *boards.* 8° *London, Benj. Dod*, 1758

8876 THOMPSON (Zadock) Journal of a trip to London, Paris, and the Great Exhibition in 1851. 12° *Burlington* [*Vt.*], 1852

8877 THORNTON (Wm.) Cadmus: or a treatise on the elements of written language; with an essay on teaching the deaf and dumb to speak, *boards, uncut.* 8° *Philadelphia*, 1793

8878 TRACTS. HOWE (*Sir* Wm.) Narrative rel. to his conduct during his command of the King's troops in N. Amer.; added obs. upon a pamph. entitled, Letters to a Nobleman. 2d ed., *pp.* (4), 110. *London*, 1780 — The Badge of Folly; or, a humorous illustration of the Mottos of the Nobility . . . by Orator Reynard. *London*, 1782, *curious and scarce* — DAVIS (J.) Eulogy on Washington. *Boston*, 1800 — WILKES (J.) Letter to a member of the club in Albemarle Street, *pp.* 19. *London*, 1764 — HUMPHREYS (D.) Poem on the Happiness of America, *pp.* 48, *imperfect.* [*London*, 1786?] — Directions for bringing over seeds and plants from the East Indies, *etc.*, *pp.* 24. *London*, 1771 — Collection of Papers Printed by order of the Soc. for the Propagation of the Gospel in Foreign Parts, *pp.* 51. *Lond.*, *E. Owen*, 1741. 7 *in* 1 vol. 4° *hf. bd.*

8879 TRACTS. Articles of Confederation and Perpetual Union bet. the [thirteen] States, *pp.* 11. *New London*, 1777 — Plan for the general arrangement of the militia of the U. S. *New York*, 1790 —An Act for adding to the Military estab. of the U. S. . . . and protection of the Frontier, 1791 — The Constitution of the U. S. [1789], *pp.* 8 — Plan of a Report of the Committee of Ways and Means [1786], *pp.* 14 — Commun. from the Sec. of the Treasury to the House, 1793, *pp.* 65. 6 *in* 1 vol., *several uncut, hf. vell.*, f°

8880 TRACTS. (Φ B K *Orations*, 1804–51.) Dartmouth. By S. P. Webster, 1804; J. Vose, 1805 (2 cop.); D. Dana, 1817; S. L. Knapp, 1824; G. Kent, 1832 (2 copies); C. B. Hadduck, 1825; L. Bacon, 1845 (2 cop); J. Parker, 1846; J. J. Gilchrist, 1851 — Brown. T. Metcalf, 1832; V. Maxcy, 1833; A. Robbins, 1834; W. G. Goddard, 1836; F. C. Gray, 1842; J. Durfee, 1843 (2 cop.); H. Wheaton, 1847 — Bowdoin. J. R. Ingersoll, 1837; W. T. Dwight, 1849; W. B. Sprague, 1850 — Harvard. G. Putnam, 1844; C. Sumner, 1846; G. W. Bethune, 1849 — Union. C. Sumner, 1848 (2 cop.); T. M. Clark, 1851. 30 in 2 vols. *hf. bound*, (*Roxburghe*).

8881 TRACTS. (*Addresses*, 1791–1839.) OGDEN (J. C.) At the opening of Portsmouth Acad., 1791 — WHITMAN (K.) At Bridgewater [before] the Columbian Soc., 1798 — EDDY (Z.) Philandrianism, 1800 — THOMAS (D.) At election of the Philandrian Soc., 1804 —

NOTT (E.) Baccal. Address, Union College, 1806 — BATES (J.) Inaug. Oration Middlebury College, 1818 — DAVIS (H.) Inaug. Addr., Middlebury, 1810 — GOODRICH (C. A.) Addr. in Worcester, June 26, 1817 — WHEATON (H.) At the opening of the New York Athenæum, 1824 — STRONG (J.) Bef. the Phi Sigma Nu Soc., Burlington, 1827 — ADAMS (J.) In Trinity Ch., Geneva, 1827 — BLAGDEN (G. W.) Bef. the Brighton School Fund Corp°, 1828 — FELTON (C. C.) At the Livingston County Hign School, Geneseo, N. Y., 1828; At the anniv., Concord Lyceum, 1829 — AUSTIN (J. T.) Bef. the Soc. for the Suppression of Intemperance, 1830 — BRINLEY (F.) *Jr.* Bef. the Franklin Debating Soc., 1830 — WHITE (D. A.) Bef. the Essex County Lyceum, 1830 — BANCROFT (L. S.) To the Prescott Guards, Pepperell, 1830 — DELANCEY (W. H.) At the Univ. of Penna., 1830 — HUNT (W. G.) At the Nashville Univ., 1831 — EVERETT (E.) At Amer. Inst., New York, 1831 — WASHBURN (E.) Bef. the Worcester Lyceum, 1831 — FISK (W.) At the opening of Wesleyan Univ., Middletown, Conn., 1831 — HUMPHREYS (H.) Inaug. at St. John's Coll., Annapolis, 1832 — WILKINS (W.) At Jefferson Coll., 1832 — INGERSOLL (C.) Before the Law Acad. of Phila., 1833 — EAMES (T.) Bef. the Brooklyn Lyceum, 1833 — GREGG (J.) Bef. the N. Hampshire State Lyceum, 1834 — VETHAKE (H.) Inaug. Washington Coll., Lexington, Va., 1835 — CALDWELL (C.) To the Agatheridan, *etc.*, Soc., at Nashville Univ., 1835 — BARNARD (D. D.) Before the Philoclean Soc. of Rutgers Coll., 1837 — YOUNG (S.) Bef. the Young Men's Assoc., Albany, 1837 — PRAY (I. C.) Bef. the Merc. Lib. Assoc., Bost., 1837 — [LOTHROP (S. K.)] Religious liberty: a sermon, 1838 — DABNEY (G. E.) On the study of the classics, 1838 — EVERETT (A. H.) At Wesleyan Univ., Middletown, Conn., 1838 — ALLEN (W. H.) Bef. the Cuvierien Soc., Wesleyan Univ., 1838 — OWEN (R. D.) Before the Philomathean Soc., Indiana Univ., 1838 — EVERETT (E.) Bef. the Merc. Lib. Assoc., and Poem by J. T. FIELDS, 1838 — HUNTER (R. M. T.) Bef. the alumni, Univ. of Virginia, 1839 — GARLAND (L. C.) On the utility of astronomy, 1837 — WHEDON (D. D.) Baccal. Ser., Wesleyan Univ., 1839 — Addresses at Middlebury College, 1839. 44 *in* 2 vols., *hf. bd.*, (*Roxburghe*).

8882 TRACTS. (*Addresses*, 1841–1863.) TUCKER (H. S. G.) Lecture by the law professor in Univ. of Virginia, 1841 — PARKER (T.) On the transient and permanent in Christianity, an ordin. disc., 1841 — EDWARDS (B. B.) At Mt. Holyoke Female Sem., 1841 MAFFIT (J. N.) Bef. the Literary Soc. of Wesleyan Univ., 1841 — GOOCH (R. B.) Anniv. Addr. Patrick Henry Soc., Richmond, 1841 — HONE (P.) Bef. the Merc. Lib. Assoc., Boston, 1843 — MARSH (G. P.) The Goths in New England, . . . bef. the Philomathesian Soc., Middlebury Coll., 1843 — TARBOX (I. N.) On Philosophy, Hamilton Coll., 1843 — Memorial of the convention of colleges in Richmond, 1844 — BROWNSON (O. A.) Bef. the Mystical Seven, Wesleyan Univ. 1844 — STORER (B.) Bef. the Calliopean Society, Granville Coll., 1844 — WOODBURY (L.) Bef. the National Institute, Washington, 1845 — CLARK (U.) Bef. the

Wilson Collegiate Inst. [Lockport], 1846 — MAGOON (E. L.) Bef. the lit. socs. of Washington Coll., Lexington, Va., 1846 — TODD (J.) Bef. the lit. socs. of Union Coll., 1846 — HEADLEY (J. T.) Bef. the lit. socs., of the Univ. of Vt., 1846 — COCKE (R. I.) Bef. the Licivyronean Soc. of William and Mary Coll., 1847 — SUMNER (C.) WHITE SLAVERY in the Barbary States: lecture . . . Boston Merc. Lib. Assoc., 1847 — PUTNAM (G.) God and our country: Fast Day disc., 1847 — RIVES (W. C.) On the uses and importance of history: disc. [Charlottesville], 1847 — BACON (L.) Christianity and learning: disc., Troy, 1847 — BACON (L.) Bef. the lit. socs. of Hamilton Coll., 1847 — SPRAGUE (W. B.) Bef. the lit. socs. of Wesleyan Univ., 1848 — BUCKINGHAM (C. E.) Individual and public health: lecture bef. Suffolk lodge of Odd Fellows, 1848 — DABNEY (G. E.) Bef. the alumni, Univ. of Va., 1849 — WHITE (C.) Contributions of intellect to religion: baccal. addr., Wabash Coll., 1848 — FISHER (E.) On the North and the South, lecture, Cincinnati, 1849 — SPRAGUE (W. B.) Bef. the lit. socs. of Hamilton Coll., 1849 — SMITH (W.) Inaug. Addr. Univ. of Vermont, 1849 — SUMNER (C.) The war system of the commonwealth of nations: address, 1849 — TYLER (J.) Bef. the lit. socs. Univ. of Va., 1850 — BROCKENBROUGH (J. W.) On laying the corner-stone at the Virginia Military Institute, 1850 — GARNETT (M. R. H.) Bef. the alumni, Univ. of Va., 1850 — CHAPIN (A. L.) Inaug. Disc. Beloit Coll., 1850 — TURNBULL (R.) Before the Knowles Rhetor. Soc., Newtown, Mass., 1850 — GALE (N.) Inaug. Addr. Theological Inst. of Conn., 1851 — Inaug. addr. *No title page* — DOANE (G. W.) Baccal. Addr. Burlington Coll., 1851 — SWANN (J. S.) Lecture bef. the Kanawha Lyceum, 1852 — COX (S. S.) The Scholar in the life of Hugo Grotius: addr. bef. the Athenian Lit. Society Ohio Univ., 1852 — LONG (C.) Inaug. addr. Auburn Theolog. Sem., 1853 — BINNEY (J. G.) Inaug. Addr. Columbian Coll., D. C., 1855 — CHADBOURNE (P. A.) Alumni addr., East Windsor Hill Acad. 1857, with Poem by C. W. JENKINS — McAFEE (L. M.) Addr. bef. the Theta Delta Chi Soc., Washington, D. C., 1858 — HAVEN (E. O.) Inaug. addr. Univ. of Michigan, 1863. 47 *in* 2 vols, *hf. bd.*, (*Roxburghe*).

8883 TRACTS. (*Addresses, etc.*, 1833-1845.) Union College 1st Semi-Centenn. Anniversary, July 22, 1845 — CHANNING (W. E) Addr. at Lenox, anniv. of the emancipation in the Brit. West Ind., 1842 — FISHER (S. W.) Lecture bef. the Young Men's Assoc., Albany, 1844 — HOPKINS (M.) The connexion bet. taste and morals: two lectures. 2d ed., 1842 — BLYTHE (J.) Inaug. add. South Hanover Coll., O., 1833 — HAWES (J.) Addr. Mt. Holyoke Female Sem., 1845 — HOPKINS (M.) Addr. before alumni of Williams Coll., 1843 — BUSHNELL (H.) Φ B K Oration, New Haven, 1837 — WELCH (A.) Addr. in the Medical Inst. of Yale Coll., 1844 — KIRK (E. N.) Addr. at the Theolog. Sem., Gilmanton, N. H., 1843 — YOUNG (S.) Lecture bef. the Young Men's Assoc., Albany, 1837 — GALE (G. W.) Addr. at Knox Coll., Ill., 1847 — HITCHCOCK (E.) Inaug. addr., Amherst Coll., 1845 — BETHUNE (G. W.) Oration bef. the lit. socs. of Yale Coll, 1845

— HILLARD (G. S.) Relation of the Poet to his age: Φ B K oration, 1843 — CHEEVER (G. B.) Addr. bef. the New Eng. Soc. of New York, 1842 — MARSH (G. P.) Addr. bef. the New Eng. Soc., 1844 — Coleridge and the moral tendency of his writings. By ———, 1844. 18 *in* 1 vol., 8° *hf. bd.*

8884 TRACTS. Φ B K Orations by E. Everett and A. Robbins; Oration on Lafayette, by J. A. Hillhouse; and Ann. Catalogues of Yale, Brown, and Amherst Colleges. 1833–35. 10 *in* 1 vol.

8885 TRACTS. (*Legislative and Judicial.*) The Political Register, Mch. 25, 1833. *Washington*, 1833, *pp.* 642–736, 4 — FRELINGHUYSEN (T.) Speech . . . concerning Sabbath mails, 1830 — Addr. to the freemen of North Carolina, 1827 — HAMILTON (A.) *and others.* Speeches in the cause of the people *vs.* H. Croswell for libel on Pres. Jefferson. *N. Y.*, 1804 — BAYARD (J. A.) Speech on the act to repeal certain acts respect. the organization of the courts of the U. S., 1802 — DUER (W. A.) Letter to Cadwallader D. Colden, in answer to the strictures in his Life of R. Fulton, 1817 — HAMPDEN, *pseud.* Letter to the President touching the prosecutions before the Circuit Court in the Dist. of Connecticut, 1808 — CONDORCET. Letter to a magistrate in Swisserland, resp. the massacree [*sic*] of the Swiss Guards, with a letter from THOS. PAINE, *etc. New York*, 1793 — [BURKE (Ædanus)] Consid. on the Society of the Cincinnati. By Cassius. *Hartford*, n. d. [1783?]; Addr. bef. the Soc. of the Cincinnati of Conn., 1792 — SWIFT (Z.) Oration on domestic slavery. *Hartford*, 1791 — BRAY (O.) Oration bef. Hiram Lodge of F. and A. Masons. *New Haven*, 1802 — [PAINE (T.)] Common Sense; addressed to the inhabitants of America. *Phila.*, n. d, *imperfect* — TRUMBULL, [*pseud*] Mischiefs of legislative caucuses exposed in an addr. to the people of Conn. *Hartford*, 1819 — Journal of the National Republican Convention in Baltimore, 1831. 16 *in* 1 vol., *boards, uncut.*

8886 TRACTS. (*Reports and addresses.*) Colonization Soc. of Conn. 2d, 4th Repts., 1829, '31 — Amer. Colonization Soc. 14th Rept., 1831 — African Education Soc. Rept. of Proceedings at Formation, 1829 — Conn. Retreat for the Insane; Act of Incorp. and Repts., 1823, 1830 — Conn. Asylum for the Deaf and Dumb. 1st, 6th, 15th, 16th Rpts., 1817–'32 — Acct. of the New York Institution for the Blind, 1833 — Conn. Temperance Soc. 1st Ann. Rept., 1830 — Rept. of a committee of the Conn. Med. Soc. respecting an asylum for inebriates, 1830 — HOLLAND (W. M.) Addr. bef. the Hartford Co. Peace Soc., 1831 — Plan of the literary rooms [of] Jas. Eastburn & Co. 2d ed., *New York*, 1817 — Constitution of the Bible Soc. of Union Coll., 1815 — Conn. Mission. Soc. 28th Ann. Narr. of missions, 1827 — Hartford Co. Auxil. For. Mission Soc. 7th Rept., 1830 — ROBINSON (C.) Addr. bef. the Hartford Co. Agric. Soc., 1830 — Minister's Annuity Soc.: Act of Incorp^{n} and Bye-Laws, 1825. 20 *in* 1 vol., *boards.*

8887 TRACTS. (*Speeches and Orations.*) RENWICK (J.) On the character, *etc.*, of DEWITT CLINTON, 1829 — BURGES (T.) Speech on the motion to strike from the appropriation bill the salary of the

minister to Russia [JOHN RANDOLPH], 1831 — MARSH (E. G.) Φ B K Oration in New Haven, 1798 — BARTON (—.) Speech in the Senate [on Public lands], 1830 —HICKOK (L. P.) Addr. bef. the Conn. Peace Soc., 1833 — KNIGHT (J.) Eulogium on Nathan Smith, M. D., 1829 — SYLVAN, *pseud.* Formula of prescriptions and instructions to those who shall apply to [him], 1812 — EVERETT (E.) Speech on the proposition to amend the constitution, 1826; Coloniz. Soc. of Conn., Addr. to the Public, 1828 — TODD (J.) Addr. bef. the Alexandrian Soc., Amherst Coll., 1828 — EVERETT (E.) Addr., 4th of July, Worcester, 1833 — GRAY (F. C.) Letter to Gov. Lincoln in relation to Harvard Univ. 2d ed, 1831. 12 *in* 1 vol., *boards.*

8888 TRACTS. (*Sermons*, 1737–1768.) ELLIS (N.) [Mass.] Election Serm., 1743 — LORING (I.) Mass. Election Serm., 1737 — WILLIAMS (W.) Serm. after death of Caleb Lyman, 1742 — WIGGLESWORTH (S.) Serm. after the death of J. Rogers, 1745 — ALLEN (J.) Mass. Election Serm., 1744 — EMERSON (—.) Serm. at ordination of J. Emerson, 1747 — EDWARDS (J.) Serm. at ordin. of R. Abercrombie, 1744 — BUCKNAM (N.) Serm. at ordin. of E. Morse, 1743 — HOBBY (W.) Bost. Artillery Elec. Serm., 1747 — PORTER (S.) Serm. at ordin. of W. Phipps, 1748 — PARSONS (J.) Serm. at Boston, Thursday Lecture, 1742 — SKINNER (T.) Serm. after the death of Mrs. Mary Skinner, 1745 — BALCH (T.) Serm. at ordin. of J. Newman, 1747 — MACCARTY (T.) Instal. Serm. at Worcester, 1747 — GAY (E.) Serm. at ordin. of J. Dorby, 1751 — APPLETON (N.) Serm. at ordin. of S. Badger, 1753 — BARNARD (T.) Mass. Election Serm., 1763 — BARNARD (E.) Serm. at ordin. of G. Merrill, 1765 — MERIAM (J.) Serm. at ordin. of S. Dean, 1764 — TUCKER (J.) Serm at ordin. of J. Moody, 1765 — BARNARD (E.) Mass. Election Serm., 1766 — ELIOT (A.) Serm. at ordin. of E. Thayer, 1766 — TUCKER (J.) Discourses on the death of Rev. J. Lowell, 1767 — TUCKER (J.) Two Serms. in Newburyport, 1769 — BARNARD (E.) Serm. at ordin. of T. Cary, 1768 — TUCKER (J.) Serm. at the Ann. Convention, 1768. 26 *in* 2 vols.

The first of these vols. belonged to the Rev. Andrew Eliot and has his autograph.

8889 TRACTS. (*Sermons, etc.*) DWIGHT (T.) Before the Conn. Soc. of the Cincinnati, 1795 — A Seasonable Plea for the Liberty of Conscience and the Right of Private Judgment, in matters of Relig. By a lover of truth and liberty, *pp.* 66. *Boston*, 1744 — STRONG (C.) A Second Inquiry into the nature and design of Christian Baptism, 1796 — A Summary of Christian Doctrine and practice: for the people in the new settlements, 1804 — COLLEY (T.) An apology for silent waiting upon God in religious assemblies, 1805 — STANSBURY (A. J.) The Christian Duty of Spreading the Scriptures, 1814 — Conn. Mission. Soc. 26th Ann. Narr. of Missions, 1824 — RICE (J. H.) Instrumentality of man in propagating the Gospel, 1819 — National circular [on temperance], n. d. — DAVIS (G. F.) Lecture on the qualifications for teachers, 1830 — Documents rel. to the dismission of L. D. Dewey from the Theol. Sem. in N. Y., 1816 — PORTER (E.) Fatal effects of ardent spirits: a sermon, 1811 — DAVIS (G. F.) The Bible doctrine of temperance; a sermon, 1831 — STANSBURY (A. J.) Charity serm., Newburgh,

1816 — WAINWRIGHT (J. M.) Disc. on forming the African Mission School Soc, 1828 — DWIGHT (T.) Disc. on the death of Gov. Trumbull, 1809 — CHAPIN (C.) Serm. at the funeral of Rev. J. Marsh, 1821 — TENNEY (C. J.) Serm. after the death of Rev. J. Marsh, 1821 — LOCKWOOD (W.) Serm. at the funeral of Mrs. Jerusha Woodbridge, 1799 — JUDSON (E.) Serm. at ordin. of D. Smith, 1799 — BUELL (S.) Serm. occ. by the death of Charles Jeffery Smith, *imperf.* *New London*, 1770.

Election Sermons: STRONG (N.), 1790; DWIGHT (T.), 1791; STORER (T.), 1792; BACHUS (C.), 1793; EDWARDS (J.), 1794; ELLIOTT (J.), 1810; TAYLOR (N. W.), 1823; LUCKEY (S.), 1824; DOW (D.), 1825; BEECHER (L.), 1826; LEWIS (I.), 1827; WHEATON (N. S.), 1828. — **Fast-Day Sermons**: FREEMAN (Jon.), 1798; WITHERSPOON (J.), 1776 — **Thanksgiving Sermons**: JOHNS (E.), 1803; PORTER (N.), 1821; ROBBINS (R.), 1824. 38 *in* 2 vols., *boards.*

8890 TRIPOLI. History of the war between the U. S. and Tripoli... Prefixed, a History of the Barbary States, *scarce.* 12° *Salem*, 1806

8891 TRUMBULL (B.) Plea in vindication of the Connecticut Title to Contested Lands west of N. Y., *pp.* 160, (1). 8° *N. Haven*, 1774
Pierrepont Edwards's copy, with MS. notes and corrections.

8892 TRUMBULL (Henry) History of the Disc. of America and of our forefathers' engagements with the Indians, *etc.*, 1620 to 1679. [Fourth Norwich ed.], *has the plate of Gen. Butler's death, torn, but no portion lost.* (*See* note to No. 426.) 12° *Norwich*, 1812 — The same, *three plates.* 8° *Boston*, 1828. (2 vols.)

8893 TRUMBULL (John) Autobiography, Reminiscences and Letters, 1756–1841, *portraits and plates, cloth.* 8° *New York*, 1841

8894 TRUMBULL (John) Poetical Works, *portraits and engravings.* 2 vols., *boards, uncut.* 8° *Hartford*, 1820

8895 [TRUMBULL (John)] M'Fingal, a modern Epic Poem in four Cantos. [FIRST EDITION.] (2 copies.) 8° *Hartford*, 1782

8896 —The same. 16° *Boston*, 1799 — The same. 12° *Hallowell, Me.*, 1813.

8897 — The Progress of Dulness. 2d ed., Part I–III. 12° [*New Haven*,] 1773 — The same. Parts I, II.

8898 TUCKERMAN (H. T.) The Optimist, [Essays.] 12° *N. Y.*, 1850

8899 [TUDOR (Wm.)] Miscellanies, *half calf.* 12° *Boston*, 1821
Has the bookplate of Wm. H. Eliot.

8900 UNITED STATES. SANFORD (E.) History of the United States before the Revolution, with some account of the aborigines, *boards, uncut.* (*See* note, No. 179.) 8° *Philadelphia*, 1819

8901 — TANNER (H. S.) The American Traveller, or guide through the United States, *plates and maps.* 12° *Philadelphia*, 1836

8902 — A GEOGRAPHICAL CHART of the American Federal Republic [in 1800], *broadside* — Return of the whole number of Persons within the several dists. of the U. S., 1791, 1800, 1820. *Phila.*, (4)
The "Return . . . of Persons," 1791, is a certified copy signed by TH JEFFERSON in autograph, and belonged to the famous CALEB STRONG, Governor of Massachusetts, and has his Autograph, and notes.

AUTOGRAPHS OF NATHAN HALE.

8903 VAN MASTRICHT (P.) A Treatise on Regeneration, Extracted from his System of Divinity: With an Appendix, containing Extracts from many celebrated Divines, *pp.* 94, *crushed blue levant mor., gilt back and sides; with two autographs of* **Nathan Hale**, 1771, 1772. 8° *N. Haven, T. and S. Green, n. d.*

8904 VENEZUELA. MERIDA (R. D.) Representacion al Congreso de Venezuela, 1819 — Monagas and Paez: being a brief view of the late events in Venezuela, 1850. (2 pamphlets.)

VERMONT.

8905 — Laws of the State of Vermont, Oct. Session, 1817 — Journals of the Gen. Assembly, 1817, 1820. 3 pphs., *uncut, soiled.*

8906 — ADAMS (C. B.) First and Sec. Ann. Reports on the Geology of Vermont, *uncut.* (2 pamphlets.) 8° *Burlington*, 1845, '46.

8907 — GRAHAM (J. A.) Descriptive Sketch of the Present State of Vermont, *portrait, calf.* 8° *London, for the author*, 1797

8908 — HOSKINS (N.) History of the State of Vermont to 1830, *calf.* 12° *Vergennes*, 1831

8909 Vermont State Papers: a coll. of records and documents connected with the establ. of government, with the Jour. of the Council of Safety, the first Constitution, early Jours. of the Gen. Assembly and Laws, 1779–86. Compiled by W. Slade, Jr., *sheep, fresh and clean.* 8° *Middlebury*, 1823

8910 — THOMPSON (Z.) History of Vermont, natural, civil and statistical, *map and illus., sheep.* 8° *Burlington*, 1842

8911 — WILLIAMS (S.) Natural and Civil History of Vermont. 2d ed., 2 vols., *sheep.* 8° *Burlington*, 1809

8912 — PAMPHLETS, 1780–1854. **Bradley (S. R.)** Vermont's Appeal to a Candid and Impartial World: Containing a Statement of the Claims of Massachusetts-Bay, New-Hampshire, and New York, *etc., pp.* 50, (1). *Hartford*, [1780]. (*See* No. 2515) — Thanksgiving Procl., 1781 — Copy of a Remonstrance of the Council of the State of Vermont against the Resolutions of Congress, 1783, *impf.* — BURTON (A.) Election Sermon, 1785 — DEAN (J.) Alphabetical Atlas or Gazetteer of Vermont, *pp*, 44. *Montpelier*, 1808 — INGERSOLL (G. G.) Election Sermon, 1830 — HOPKINS (J. H.) *bishop of Vt.* Charge to the clergy of the diocese, 1842; Discourses on the Second Advent, 1843; Letter to the Roman Cath. bishop of Phila. 2d ed., 1843; Pastoral Letter on his corresp. with W. H. HOIT, 1846; Addr. to the clergy [on the Gorham controv.] 1849; Addr. on the death of Pres. TAYLOR, 1850 — BUTLER (J. D.) Addr. to the Vt. Histor. Soc., 1846 (3 cop.) — THOMPSON (D. P.) Addr. to the Vt. Histor. Soc., 1850 — THOMPSON (Z.) Natural Hist. of Vt.; addr. bef. the Boston Soc. of Nat. Hist., 1850 (3 cop.) — Opinion of the Chancellor in the case of B. Stevens *vs.* Rutland and Burlington R. R., 1851 — REDFIELD (T. P.) Report on the claim of the Iroquois Indians upon the State of Vermont for their "Hunting Ground," 1854. (21 pamphlets.)

Stephen Bradley's "Vermont's Appeal" has the title in neat *fac-simile*, otherwise is perfect and uncut; a presentation copy from the author; a copy in a former sale fetched $40. The Proclamation of 1781 has, written on the back, Rev. Mr. Avery's (of Bennington) appeal for Mr. Ovett of Pownal, whose house had lately been burned.

LOCAL HISTORY.

8913 — **Montpelier.** THOMPSON (D. P.) Hist. of Montpelier, 1781 to 1860, *plate, cloth.* 8° *Montpelier*, 1860

8914 — Pamphlets. **Bennington.** AVERY (D.) Narr. of church difficulties, *uncut*, 1783; Addr. on the battle of Bennington, by J. D. Butler and G. F. Houghton, 1849 — **Burlington. Univ. of Vt.** PEASE (C.) Sermon before the grad. class, 1857 — **Manchester.** HAYNES (L.) Narr. of the case of R. Colvin, supposed to be murdered, *etc.*, 1820 — **Middlebury College.** BATES (J.) Inaug. Addr., 1818; OLDS (G. S.) Statement of facts rel. to his appointment, 1818; BATES (J.) Semi-Centenn. Addr., 1850 — **Windsor.** *Early Printing.* HUNTINGTON (W.) Advocates for Devils Refuted and the Hopes of the Damned Demolished, *pp.* 56. *Windsor* [179–]; A Brief Acct. of the late Revivals in New Eng. and Nova Scotia, *pp.* 24, *uncut. Windsor*, 1800. (9)

8915 VILLARS (Abbé de) The diverting History of the **Count de Gabalis**; containing an Account of the **Rosicrucian** doctrine, *etc.* 2d ed., *old paneled calf.* 8° *London*, 1714

8916 **VIRGINIA.** BYRD (W.) The Westover Manuscripts: ... Hist. of the Dividing Line bet. Virginia and N. Carolina; a Journey to the Land of Eden, A. D., 1733; and a progress to the Mines. Written from 1728 to 1736, and now first published, *pp.* iv, 144, *boards.* l. 8° *Petersburg*, 1841

8917 — CAMPBELL (J. W.) Hist. of Virginia to the year 1781. With Biog. Sketches. 12° *Petersburg*, 1813

8918 — The Case of the PLANTERS OF TOBACCO in Virginia, as repr. by themselves; added, a Vindication of the said Representation, *pp.* 64, *half bound.* 8° *London*, 1733

8919 — FORREST (W. S.) Historical and Descriptive Sketches of Norfolk and vicinity, includ. Portsmouth and the adjacent Counties, *etc.*, *pp.* 496, *cloth.* 8° *Philadelphia*, 1853

8920 — **Kercheval** (S.) History of the valley of Virginia, *pp.* 486, *sheep.* 12° *Winchester*, 1833

VERY RARE; H. C. Murphy's copy brought $12. This first edition contains matter suppressed in later ones, and includes "Notes on the Settlement and Indian Wars of Va. and Penna., 1763–83," *etc.*, by Rev. Jos. Doddridge; "The Hist. of the Dreadful Distresses of Fred'k Manheim's Family," *etc.*

8921 — [NICKLIN (P. H.)] Letters descr. of the Va. Springs, ed. by Peregrine Prolix. With a map of Va. 2d ed. 16° *Phila.*, 1837

8922 — SMITH (*Capt.* John) True Travels Adventures and Observations, *etc.* From the London edition of 1629, 2 vols. *calf, port. of Smith, and coat of arms, folding plates.* 8° *Richmond*, 1819

8923 **Virginia | richly valued, | By the description of the maine land of | Florida, her next neighbour: | Out of the foure yeeres continuall trauel and discoverie, | . . . of | Don Ferdinando de Soto,** *etc.*

. . . Written by a Portugal gentleman of Eluas . . . and translated out of Portugese by RICHARD HAKLUYT, *pp.* (8), 180, *red crushed levant morocco, gilt back, paneled sides, filleted edge, and inside border to covers g. e.*; RARE. 4° *London, Felix Kyngston*, 1609

8924 A Voyage to South America, with Acct. of a Shipwreck on the river La Plata in 1817. By the sole survivor [George Fracker]. 12° *Boston*, 1826

8925 WALTER (Nehemiah) Discourses on the whole LVth chapter of Isaiah. Added, his last Sermon. With a Preface, giving Account of his Life [By T. PRINCE and T. FOXCROFT], *sheep.* 8° *Boston, D. Henchman*, 1755

8926 WALTON (Isaac) Lives of Dr. John Donne; Sir H. Wotton; Richard Hooker; George Herbert, and Dr. Robert Sanderson. With notes, and the life of the author, by T. Zouch, *port., old calf.* 4° *York*, 1796

A fine copy, with all the plates in good condition; one cover broken at the joint.

8927 WARREN (*Mrs.* Mercy) History of the American Revolution. 3 vols., *sheep*, FINE COPY. 8° *Boston*, 1805

8928 WARWICK (Robert Rich) *Earl of.* An Ordinance of . . . Parliament, whereby Robert Earl of Warwick is made Governour in Chief and Lord High Admirall of all those Islands and other Plantations . . . belonging to His Majesties the King of England's Subjects within the bounds . . . of America, *pp.* (1), 6. sm. 4° *London, Iohn Wright*, 1643

8929 WASHINGTON (GEORGE) Journal of Major George Washington, sent by the Hon. R. Dinwiddie, His Majesty's Lieutenant Governor, *etc.*, to the Commandant of the French Forces on the Ohio. Added, the Governor's Letter and a translation of the French officer's answer. With a new Map of the Country, *map, pp.* (4), 32, *half blue morocco, gilt.* 8° *Williamsburg Printed: Lond. Repr. for T. Jefferys*, 1754

VERY RARE. A FINE COPY with large margins, though trimmed; p. 11 is neatly repaired on lower corner from another copy. The addition of a MAP, by the London publisher, enhances the intrinsic value of this reprint. *See* note to No. 4190.

8930 — Farewell Address to the People of the United States. Pub. for the Washington Benev. Soc., *portrait*, (*Stuart*). *Greenfield*, 1812 — Another copy. *Hartford*, 1813. 2 vols., 12° *boards.*

8931 — Farewell Addr. [Appd. to the Constitutions of the U. S. and Mass., and the Decl. of Independence,] *bds.* 12° *Boston*, 1805 — Maps and subscribers' names to accompany [Marshall's] Life of Washington, *half bound.* 4° *Phila., C. P. Wayne*, 1807. (2 vols.)

8932 — Political Legacies. Annexed, an Acct. of his Illness, Death and the National Tributes of Respect, with a Biographical outline [by J. N. Williams], *calf.* (2 copies.) 8° *Boston*, 1800

A list of subscribers fills fourteen 3-column pages. (*See* No. 4220.)

8933 WASHINGTONIANA (The), containing a Sketch of the late Gen. George Washington, with outlines of his Character, from the pens of different Writers. . . . Annexed, his Will, *etc., port.*, (*Savage*), *pp.* 298 [286], *sheep*, RARE. (*See* No. 4225.) 12° *Balt., S. Sower*, 1800

8934 (WASHINGTON.) [CONDIE (Thos.)] Biog. Memoirs of the Illus. Gen. George Washington, Late Pres., *etc.*, *port.* 18° *N. Haven*, 1809 — The same. 18° *Poughkeepsie*, 1812 — The same, *port.* 18° *Barnard, Vt.*, 1813. (3 vols.)

8935 — CORRY (John) Life of George Washington, late President. . . . Interspersed with Biog. Anecdotes of the most eminent Men who effected the Revolution, *pp.* 239, (12). 12° *New York*, 1809
Has 12 pages of subscribers' names. The portrait is torn. (*See* No. 4248.)

8936 — NORTHMORE (Thos.) Washington, or Liberty Restored, a Poem in ten books, *sheep.* 12° *Baltimore*, 1809

— Another copy, *manuscript title page*; *bds. uncut.* 8° *Lond.*, 1809
Presented by the author to Eliza Dwyer; has several pages of MS. notes by the latter, on Northmore and others.

8937 — RAMSAY (D.) Life of George Washington, *portrait* (*Stuart*), *calf, gilt.* 8° *New York*, 1807

8938 — **Newspapers, broadsides, etc.**, relating to his death; Davis' Eulogy, U. S. laws during his administration, *etc.*, *a bundle.*

0000 — *See* for other Washingtoniana, Nos. 9126–27, 9202; *also*, Engravings and Portraits.

8939 [WEBB (T. S.)] The **Freemasons Monitor**, or Illustrations of Masonry. By a Royal Arch Mason, *pp.* 284, *paper*, RARE. (*See* No. 6759.) 12° *Albany, Spencer and Webb*, 1797

8940 WEEMS (M. L.) Hymen's Recruiting-Sergeant or the new matrimonial tat-too, for old bachelors, *pp.* 52, *bds.* 12° *Hartford*, 1823 — Hymen's Recruiting-Sergeant, No. 2, or the Maid's and Bachelor's Friend; containing a Dissertation on Love, Courtship and Matrimony, *etc.* WITH SOME ELEGANT SONGS, *pp.* 20, *half green morocco.* 4° *Philadelphia*, 1802. (2 vols.)

8941 WELDE (THOMAS) *of Roxbury.* An Answer to W. R. his Narration of the Opinions and Practises of the Churches lately erected in New England, Vindicating those Godly and Orthodoxall Churches from more than a hundred imputations fathered on them and their Church way, *pp.* (5), 68. *London, H. Overton*, 1644 — **A Short Story** of the Rise reign and ruin of the ANTINOMIANS, FAMILISTS or LIBERTINES that infected the Churches of New England, *pp.* (17), 66. *London, R. Smith*, 1638. *Both tracts are closely trimmed* (*as usual*) *and somewhat injured: sold with all faults.*
MR. H. STEVENS calls the first tract EXCESSIVELY SCARCE, and says: "Rev. William Rathban published a severe criticism on the Church Ways in New England. The Rev. gentleman had never been there, but obtained his not very comprehensive view of that distant country from the top of a pile of books only. On the other hand Welde who had been nearly 10 years in Roxbury with John Eliot . . . took this opportunity of ventilating his knowledge and experience, and he was successful." For notes on "A Short Story," as regards the authorship by Weld and Gov. John Winthrop, the priority of editions, and the fairness or duplicity of Welde, *see* references in Dexter's Bibliog. of Congregationalism, No. 972. Quaritch recently priced a copy of "A Short Story" at £6. 6*s.*

8942 WEST (*Sir* Benj.) Disc. to the Students of the Royal Acad., Dec. 10, 1792. Prefixed, Speech to the Royal Academicians, *pp.* viii, vi, 36, *fine portrait of West, old polished calf, gilt.* 4° *London, T. Cadell*, 1793
Presented to "JOHN TRUMBULL, Esq., from the Author."

8943 WHEATLEY (Phillis) Poems on various subjects, religious and moral, (wants *pp.* 17–20), *rare.* (*See* note to No. 6989.)
12° *London, reprinted in New England,* 1816

8944 WHEATON (Henry) History of the Northmen, or Danes and Normans . . . to the conquest of England, 1066, *pp.* (16), 367, *boards, uncut.* 8° *Philadelphia,* 1831

8945 [WHELPLEY (S.)] Letters [of Philadelphus] to Governor Caleb Strong, showing that retaliation, capital punishment and war are prohibited by the gospel, *etc.* 3d ed., *boards.* 8° *Providence,* 1818

8946 WHITE (John) *of Glocester.* New England's Lamentations . . . With the Means of these Declensions and the Methods of our Recovery, *pp.* (2), 2, 5, 42 — Reasons for adhering to our Platform and Objections against Ruling Elders answered. By another Hand, *pp.* 10 — A Vindication of the Divine Authority of Ruling Elders. . . Asserted by . . a Provincial Assembly, Nov. 2, 1649, *pp.* 15, *uncut.* 8° *Boston, T. Fleet,* 1734

8947 WILKES (Charles) Narrative of the U. S. Exploring Expedition during the years 1838–1842, *in* 5 vols., *with atlas;* 6 vols., *cloth, uncut, plates, maps, and illustrations.* l. 8° *Philadelphia,* 1845

8948 WILKINSON (*Gen.* James) Memoirs of my own times. [With 2 copies of the atlas of maps and plans.] 5 vols., *boards, uncut.*
8° and 4° *Philadelphia,* 1816

8949 WILLIAMS (Roger) Experiments of Spiritual Life and Health, *pp.* x, 59, *bds.* 4° *Lond,* 1652; *repr. S. S. Rider, Providence,* 1863

8950 WINCHESTER (Elhanan) The Universal Restoration; exhibited in Four Dials. 8° *Lond., pr.; Litchfield repr., Collier & Buell,* 1794

8951 WINTHROP (James.) An attempt to transl. the Prophetic Part of the Apocalypse into familiar language, *pp.* 79, *uncut. Boston,* 1794 (2 cop.) — A Systematic Arrangement of several Scripture Prophecies relating to Anti-Christ, *pp.* 35, *uncut. Bost.,* 1795. (3 pphs.)

8952 WINTHROP (JOHN) A Journal of the Transactions and Occurrences in the Settlement of Massachusetts and the other New England Colonies, 1630 to 1644; now first published from the original manuscript [by Noah Webster], *pp.* (6), 364, *old calf,* SCARCE, *a good copy.* (*See* note to No. 374.) 8° *Hartford, Elisha Babcock,* 1790

8953 — The same, *sheep, better margins than the preceding.*
8° *Hartford,* 1790

8954 WINTHROP (*Prof.* John) Two Lectures on Comets; also, an Essay on Comets by A. Oliver, Jun. With sketches of the lives of Prof. Winthrop and Mr. Oliver. Likewise a Supplement relative to the Comet of 1811, *folded plate, calf, gilt panels and edges.*
12° *Boston,* 1811

8955 WISCONSIN. Minutes of the Gen. Convention of Wisconsin, 1845, 1852 — Statistics of Dane Co., with a sketch of the village of MADISON, 1852. (3 pphs.)

8956 WITCHCRAFT. UPHAM (C. W.) Lectures on witchcraft, comprising a history of the delusion in Salem in 1692. 2d ed., *pp.* v, 300, UNCUT. 12° *Boston,* 1832

8957 WOLCOTT (O.) Address . . . on the . . . Report of a committee, presented April 29th, 1802, *pp.* 112, *uncut.* 8° *Boston*, 1802

8958 WOMAN. BEECHER (C. E.) Evils suffered by American women and children, an address [1846] — PARKER (T.) Sermon on the Public function of woman, 1853 — Woman suffrage and woman's profession, a lecture, *pp.* 106. n. t. p. (3 pphs.)

8959 WOODBURY (Fanny) Writings; selected and edited by J. Emerson. 3d ed. 12° *Boston*, 1816

8960 WOOLMAN (John) Works, *pp.* 436, *sheep; title repaired.* 8° *Philadelphia, J. Crukshank*, 1774

The first part contains the first edition of his Journal; part second includes Considerations on the keeping of Negroes, printed in 1754.

8961 — Works. 4th ed., *calf.* 8° *Philadelphia*, 1806

8962 WORM (Olaf) Runica, seu Danica literatura antiqvissima, vulgò Gothica dicta. Cui accessit De prisca. Danorum Poesi dissertatio. Editio secunda auctior et locupletior, *half bound; lower inside corners decayed, etc.* l. 8° *Hafniæ, Georg: Holst.*, 1751

8963 WRIGHT (Paul) New and Complete Book of Martyrs; being Fox's Book of Martyrs revised and corrected with additions. With forty copperplate engravings. 2 vols., *old calf.* 4° *N. Y.*, 1794

8964 YOUNG (E.) The Complaint: or Night Thoughts on Life, Death and Immortality, *etc., calf.* 12° *Newburyport, J. Mycall*, n. d.

8965 Young Clerk's Vade-Mecum; or Compleat Law Tutor. Added, a Collection of English Precedents, relating to the office of Justice of the Peace, *calf.* (2 cop.) 8° *Belfast pr., New York repr.*, 1776

MISCELLANEOUS—INCLUDING BOOKS OMITTED; PAMPHLETS, BROADSIDES, ETC.

8966 ALLIN (James) of *Boston.* Serious Advice to Delivered Ones from Sickness or other Dangers threatening Death: or, the Healed Ones Prophulaction, *title page wanting, pp.* (2), 30, VERY RARE.
4° *Boston, John Foster,* 1679

8967 **American Revolution.** PLANS, BROADSIDES AND MANUSCRIPTS relating to the Revolution, beginning with the Stamp Act; about 23 pieces. (The lot.)

Includes A VERY INTERESTING AUTOGRAPH LETTER of two 4° *pp.* from PRESIDENT JOHN ADAMS on the constitution and command of the Army at Cambridge, 1775, dated "Quincy, June 19th, 1818." . . . "The Army at Cambridge was not a National Army, . . . Massachusetts had her Army, Connecticut her Army, New Hampshire her Army, and Rhode Island her Army. . . . And I pray let the Commissions of Ward, Putnam, Poor, and Green, be all produced. . . . Who was the first officer of Massachusetts on Bunkers Hill or Breeds Hill? I have always understood he was Collonel Pomroy, or General Pomroy" *etc.;* Letter from WILLIAM WILLIAMS (the Signer) "To the Honble Eliphalet Dyer, Roger Sherman and Silas Deane Esq^rs Delegates at the Genl Congress, Philadelphia," dated Lebanon 21 (?) June 1775, on "the action commenced at Charlestown on Sat'y morn'g last" in which he speaks of intelligence which "is just come by Capt. Elij. Hyde of this Town,"—and with this letter is a MS. account "taken from Cap^n Elijah Hide of Lebanon who was a Spectator on Winter's Hill during the whole action." Also, three letters by Dr. John C. Warren on the Bunker Hill Monument Assoc.; notices, *etc.,* on same subject signed by EDWARD EVERETT; A Lexington Alarm, addressed to Capt. Philip Mortimer, MS. by SILAS DEANE; Muster and pay rolls of Capt. Weed's company, 5th Conn. Regt., 1777–80; Plans of Boston and Bunker Hill, engr. by Norman, and Aitken; Proclamations, *etc.,* by Gov. Trumbull, GEN. GAGE, *et al.*

8968 BROWN (John) *D. D.* An Estimate of the Manners and Principles of the Times. 7th ed., *pp.* 110.
8° *London pr., Boston rpr.,* 1758

8969 CHEEVER (Ezek.) Latin Grammar, 6th, 7th, 8th, 9th, 15th, 17th, 18th, 20th eds. 12° *Bost., N. York and Salem,* 1709–85. (8 vols.)

8970 — The Youth's Instructor in the English Tongue. (3 vols.), *much worn.* 12° *Boston,* 1757–67.

8971 **COLE (Thomas)** Funeral oration on T. Cole, May 4, 1848, by W. C. Bryant; bound with which are 15 AUTOGRAPH LETTERS of Cole, to Daniel Wadsworth of Hartford, Conn., 4° *half brown str. gr. morocco, gilt, neat.*

The Oration has "SAMUEL ROGERS, ESQ., with the regards of the author" on the title page. The Letters from Mr. COLE extend over a period of six years, *viz.,* 1826–32, and are of much interest, being full of personal details, and art criticism.

8972 CONNECTICUT. The | BOOK OF THE GENERAL | LAWS | For the People within the Jurisdiction of | Connecticut; | . . . Pub- | lished by the Authority of the General Court of Connecticut, | holden at Hartford in October, 1672. f° *Cambridge, S. Green,* 1673. An Exact Reprint of the Original Edition of 1673. With a Prefatory

Note by George Brinley, 4 *prelim. leaves*, Title and Preface, *pp.* 4; The General Laws, *pp.* 71; Table, *pp.* 4, UNCUT. f° *Hartford, Printed for Private Distribution*, 1865 (80 copies).

There are not more than two or three perfect copies known of the FIRST EDITION of the Colony Laws. Mr. Brinley's copy sold for $300 (*see* No. 2001). "This edition of the Laws . . . consists of *one hundred and fifty copies*, and is reprinted (page for page and line for line) from a copy of the original edition in the possession of Mr. Geo. Brinley."—*Note on verso of Title. See* No. 2002, which sold for $20.

Five copies will be offered, with privilege of the lot.

8973 CONNECTICUT. **Saybrook Confession.** A Confession of Faith owned and assented to by the Elders of the Churches in Connecticut, *etc.* FIRST EDITION. *New London*, 1710, *parts of* 3 *copies, sold as one volume.*

8974 Dilworth (T.) Schoolmaster's Assistant: a Compend. of Arithmetic. *Phila., etc.*, 1781–1803 (6 copies.) 12° — Spelling book. Various editions. *Boston, etc.*, 1769–92 (7 copies.) 12°

8975 EMBLEMS OF MORTALITY, representing by engravings, [*by A. Anderson*] Death seizing all ranks and conditions of people, imitated from a painting in the cemetery in the Dominican ch. at Basil. 12° *Charleston, S. C.*, 1846, *uncut, unbound* (2 cop.) — SMITH (Charlotte) Elegiac Sonnets and other Poems [with plates by *Seymour*]. 1st Worcester ed. 12° *Worcester, Is. Thomas*, 1795, *sheets, uncut.* (3 vols.)

8976 FORCE (Peter) Tracts. Vols. 1–4, *in sheets, Wash.*, 1836–46.

8977 GILLING (Isaac) Life of Rev. Mr. Geo. Trosse, late minister in Exon. With Recommend. Preface, by Dr. Calamy, Mr. Tong, and Mr. Evans, *pp.* (5), 186, *sheep.* 8° *London, John Clark*, 1715

The Rev. THOS. FOXCROFT's copy, with his Autograph.

8978 GREAT BRITAIN and the AM. COLONIES. **Broadsides, etc.** [Acts of Parliament, proclamations, petitions and memorials relating to the British colonies, mostly in North America and the West Indies,] *many broadsides; about* 50 *pieces.* (The lot.)

Includes the case of John Corso (for indemnity), robbed by Capt. Kidd of £32,000 (3 pieces); Edmund Burke's Speech at Bristol, Oct., 1774, 4°; and an extensive and interesting collection relating to the Hudson's Bay Co., the South Sea Co., the Barbadoes, St. Christopher's and the American Colonies, extending from 1682 to 1778.

8979 GREAT BRITAIN. Representation of the Lords Commissioners for trade and plantations to the King on the state of the British colonies in North America, 1721, *pp.* 42. 4° *repr. Albany*, 1854

8980 HARDIE (James) New Universal Biog. Dictionary and Amer. Remembrancer, vol. 4, *wants all after p.* 436 *to p.* 6 *of Appendix and pp.* 22–29 *of app., boards.* 8° *New York*, 1802

8981 MAPS. WILLARD (E.) Ancient Atlas to accomp. Woodbridge's Geography. *Hartford*, n. d. — Woodbridge (W. C.) Modern Atlas. *Hartford*, 1831 — Carey's Map of the U. S. *Phila.*, 1795 — Foster and Whitney's Geological Map of the Lake Superior Land Dist. [*Wash.*, 1847?] — Atlas to Mackenzie's Voyages, 1793. (5)

8982 Mass. Historical Soc. Collections, Oct.-Dec., 1792; Feb., April, June, Sept., Nov., Dec., 1793; Jan., April-Sept., Nov., 1794; (Vol. 2, Nos. 2-4, 5, 7, 9, 10, 12, 14, 15, 16, 19–24, 26.) 18 Nos.

8983 — 3d Series, vol. 3, *unbound.*

8984 MATHER (Increase) The Life and Death of that Rev. Man of God, Mr. RICHARD MATHER. Teacher of the Ch. in Dorchester New-England, *imperfect, title-page missing but supplied in fac-simile, and one leaf,* (*pp.* 37–38) *missing.* (*See* note to No. 1001.)
4° *Boston, pr. by S. G. and M. J.*, 1670

8985 Men Lopo. Copey eines sendbriefs der desnechstuerschinen 1571 Jars, dem Durchleuchtigisten Künigs zu Portugal, auss India, von seinem Hauptmann, Herrn Men Lopo, zugeschickt, . . . Darauss man zuuerstehn hat, ein grossen und wunderbarlichen sig, den unser Herr Gott einer hochermelts Künigs Galeon und einer Naue, in einer Schlacht verlihen hat, die sie allein mit der gantzen Armada des Künigs der Moren, . . . bey der grossen Insel Taprobana . . . gethon haben. . . . 1572. *Colophon:* Getruckt zu Dilingen durch Sebaldum Mayer. 7ff. 4°

8986 Monis (Judah) A Grammar of the Hebrew tongue . . . for the use of the Students of Harvard College, *autographs of Josiah Quincy and others on title page.* 4° *Boston, pr. by Jonas Green*, 1735

8987 NAKSKOW (P. Z.) The Articles of Faith of the Holy Evangelical Church according to the Word of God and the Augsburg Confession. In Forty Sermons, Trans. into English by Jochum Melchior Magens, *boards*, SCARCE.
4° *New York, J. Parker, and W. Weyman*, 1754
Imperfect; lacks the Augsburg Confession, *pp.* 75, 84–91, 116, *etc.*

8988 National Council of Congregational Churches, Debates and Proc., Boston, June 14–24, 1865, *pp.* xiv, 530, *cloth.* 8° *Bost.*, 1866

8989 NEW HAVEN COLONY. [New Haven's Settling in New England, and some Lawes for Government. *London*, 1656.] *A fragment, pp.* 23–38, (sm. 4°) *in a cover of dark blue levant mor. gilt.*

8990 OCCOM (SAMSON) His copy of J. Monis's "Grammar of the Hebrew Tongue, . . . published more especially for the use of the Students of Harvard College." (4° *Boston, Jonas Green*, 1735), *old calf, title page soiled.*
This volume has, on several pages, AUTOGRAPHS of its owner — the well known Indian preacher — written in English, Mohegan, and Hebrew; *e. g.*, "Samson Occom, an Indian, His Book, Bought of Mr. Kneeland of Boston, Price Thirty Shillings," (p. 1); "Samson Occom an Indian of Moyauhegonnuck jure hunc Librum tenet" (pp. 18–26); and once, at least, he has written his name in *Hebrew* letters. He had learned something of book-binding, at New London, and this volume is doubtless a specimen of his handiwork. At the end, twenty-five pages of paper were bound in, and on 18 of these Occom (who was a good penman) wrote various matters, original and selected. An envelope (laid in) contains an autograph letter signed by Occom, 1784; three autograph hymns; letters to him from Rev. D. McClure, and others, etc.

8991 [PRINCE (Nathan)] An Essay to Solve the Difficulties that attend the several Accts. given by the Evangelists of our Saviour's Resurrection and Appearances to his followers. By a Fellow of Harvard College, *pp.* (2), 30, *uncut.*
4° *Boston, S. Kneeland and T. Green*, 1734

8992 PURCHAS (Samuel) Pvrchas his Pilgrimage, or Relations of the World and the Religions in all Ages and Places. In foure parts. Second Edition, much enlarged, *pp.* (26), 918, (36). 4° *London*, 1614 — Pvrchas his Pilgrimes. Part 1–4, *maps and woodcuts.* f° *London*, 1625. 5 vols. *Poor copy, edges decayed, but the text is scarcely injured.*

8993 ROOS (P. F.) Surinaamsche Mengelpoëzy, *pp.* viii, 319, *engraved title, old stamped leather; a fine copy.* 4° *Amsteldam*, 1804
Contains a Poem on Washington.

8994 SABIN (J.) A Dictionary of Books relating to America. Parts 1–6, 9–50, 53–76, 81–82, 85–88, 91–104. 90 parts.
8° *New York*, 1867–88
Last half dozen leaves of Pt. 56 injured, hurting the text.

8995 [SANDYS (*Sir* E.)] Evropæ Specvlvm. Or, a View . . . of the State of Religion in the Westerne Parts of the World, Wherein the Romane Religion, *etc.*, are notably displayed, *pp.* (7), 248.
sm. 4° *London, pr. by T. Cotes for Michael Sparke*, 1632

8996 SIBLEY (J. L.) Biographical Sketches of graduates of Harvard University. Vol. 1. 1642–1658. 8° *Cambridge*, 1873
A presentation copy with the author's autograph.

8997 SOUTH SEA COMPANY. [Acts of the Parliament of Great Britain relating to the South Sea Company 1710–22.]
l. 8° *London*, 1711–1732

8998 VIRGINIA GAZETTE, July 10, 1778; July 15, 1782 — Pennsylvania Packet; Extra, Sept. 2, 1779 — Baltimore Journal; Postscript, May 22, 1775, *with affidavits relating to the battle of Lexington* — (An Extra, Richmond, Feb. 23, 1783, containing the King's Speech to Parliament, Dec. 5, 1782.) (5)

8999 STEVENS (H.) Catalogue of my English library, *pp.* xi, 107.
sm. 8° *London, pr. for private distribution*, 1853

9000 TOLLAND, Conn. Waldo's Early History of Tolland (16 copies.) (*See* No. 2283.) 8° *Hartford*, 1861
Five copies will be offered, with privilege of the lot.

9001 TROIL (Uno von) Letters on Iceland, *map, plate, pp.* xxvi, 400, *hf. green mor., gilt.* 8° *London*, 1780

9002 UNITED STATES. Acts and Laws. Acts of the Congress begun and held at New York, March 4, 1789, being the Acts passed at the **1st Session** of the **1st Congress** of the U. S. *pp.* 81, (1). *New York, pr., New Haven, repr.*, [1789?] — Report of the Attorney-General, Dec. 31, 1790, *pp.* 34. [*New York*, 1790?] — Report of the Sec. of State [Thos. Jefferson] on the cod and whale fisheries, Feb. 1, 1791, *pp.* 34. *Phila.*, 1791 (2 cop.) — MASSACHUSETTS. Acts passed by the General Court, 1736–63, *pp.* 190. *Boston*, 1763; An Act for apportioning a tax of forty thousand pounds, *etc.*, *pp.* 10. *Boston*, 1767; Act for apportioning a tax of ten thousand pounds, *pp.* 10 [for 14]. *Boston*, 1774 — CONNECTICUT. Acts and Laws passed by the General Court, holden at Hartford, May 1777; *pp.* 457–471. *New London*, 1777 — VIRGINIA. Acts and Laws passed at the General Assembly held at Richmond, Oct. 20th, 1783, *pp.* 26. *Richmond*, 1783. 10, *nearly all uncut.*

9003 U. S. *Cong. Docs.* Message of the President transm. treaty between the U. S. and China. 1845 — Rept. of Sec. of the Treasury, [on] agriculture, manufactures, *etc.* 1845 — Report to Navy Dept. on American Coals, by W. R. Johnson. 1844 — 30th Cong., 1st Session. President's Message, with accomp. documents. 1847. 8° *unbound.*

9004 UNITED STATES. **Continental Congress Proclamations**, *etc.* Also proclamations of the Royal Governors, and of the Presidents, with other broad sheets, 1748–1800, giving intelligence of the war, *about* 29 BROADSIDES, *mostly during the Revolution. Many* ENDORSED IN AUTOGRAPH, by "T. Pickering," *et al.* A SCARCE *and interesting lot.*

9005 UNITED STATES. Picturesque views of American scenery, [with descriptions. 19 colored plates], *hf. bd.* l. f° *Phila., M. Carey*, 1829
The views, many of which are in Penna., are painted by J. SHAW and engraved by J. HILL; in fine condition.

9006 United States Japan Expedition. Narr. of the exped. of an Amer. squadron to the China Seas and Japan, 1852–54, under the command of Com. M. C. Perry. *Maps and illustrations.* 3 vols., *cloth.* 4° *Washington*, 1856
One plate in Vol. I, is, as usual, wanting.

9007 — The same. Vol. I., *half mor., gilt.* *New York*, 1857
Contains the scarce plate at *p.* 408.

9008 WARREN (*Dr.* Joseph) **Manuscripts**, etc. Oration on Joseph Warren, by PEREZ MORTON. April 8, 1776. *Boston, J. Gill*, 1776, *pp.* 13. sm. 4° *clean*, UNCUT — Three engraved portraits of Warren, a piece cut from a manuscript book, with memoranda and prescriptions in Warren's **autograph**, a fac-simile letter from him, and a very interesting MS. letter from JOSEPH TRUMBULL to Capt. JERE. WADSWORTH, alluding to him, dated "*Camp at Cambridge, 29th June*, 1775."

9009 WINGATE (Edm.) Wingate's Remains: or, the Clerks Tutor to Arithmetick and Writing, with Tables. Also, a Copy book of Mr. Cockers, consisting of the most necessary Hands used in England. 2d ed., *plates.* sm. 8° *London, H. Twyford*, 1676

9010 WOLCOTT (Roger) [Poetical Meditations, with Preface by Mr. J. Bulkley. sm. 8° *New London*, 1725]
Parts of two imperfect copies of this scarce work; one wants title and two or three leaves only.

9011 Albany. Presbytery. Documents exhibiting the trials of Rev. John Chester and Rev. Mark Tucker, with the case of Rev. H. Cumming. *Schenectady*, 1818 — BEECHER (Cath. E.) Suggestions on education; for the Hartford Female Seminary. *Hartford*, 1829 — BRONSON (*Prof.*) Abstract of elocution and music. *Auburn*, 1842 — CLARK (V.) A Rhyming Geography. *Hartford*, 1819 — TUKE (S.) Descriptions of the Friends' Retreat for Insane Persons, near York, Eng. *Phila.*, 1813 — LAY (W.) *and* HUSSEY (C. M.) Narrative of the Mutiny on board the ship Globe of Nantucket. *New London*, 1828 — SCOUGAL (H.) The Life of God in the Soul of Man. *Boston*, 1806 [and five other tracts, including Articles of Faith, *etc.*, 3d Cong. ch. in Beverly, Mass., *Boston*, 1807, and Ezra Stiles' Addr. on Christian Union, bef. the Cong[l] Convention, Bristol, R. I., April 23, 1760. *Brookfield*, 1799] — CONDILLAC (E. B. de) Logic, trans. by Jos. Neef. *Phila.*, 1809 — WILBUR (H.) Elements of Astronomy. 2d ed. *New Haven*, 1831. (9 volumes.)

9012 AZEREDO COUTINHO (J. J. da Cunhade) Ensayo economico

sobre o comercio de Portugal, *pp.* (4), (3), 153, (3). *Lisboa*, 1794 — Elements of Chess; comprising the whole of Philidor's games. *Boston*, 1805 — Description of Maryland. 10th ed., *hf. green mor. London*, 1742 — LE SAGE (A. R.) Le diable boiteaux. Tome I, *plates, no title page* — Hadriani Junii Nomenclator. *Amstel.* 1672 — Short Relation of the River Nile. *London*, 1673. (6 vols.)

9013 ADAMS (J.) Flowers of Celebrated Travellers; a selection of travels. 2d ed. *Baltimore.* n. d. — Account of the Convincement and call to the Ministry of MARGARET LUCAS (a Quaker.) *Stanford, N. Y.*, 1803 — HALHED (N. B.) Testimony of the authenticity of the prophecies of Richard Brothers. *Albany*, 1796 — ROGERS (T.) The Righteous Man's Evidence for Heaven. *West Springfield*, 1797. (4 volumes.)

9014 BELLAMY (J.) Essay on the Nature and Glory of Jesus Christ. *Boston*, 1762 — BOSTON (T.) Sovereignty and Wisdom of God; sermons. *Glasgow*, 1764 — ENFIELD (W.) Prayers for the use families. *Boston*, 1794 — DE LAUNE (T.) Plea for the Non-Conformists. *Boston*, 1763 — The Pocket Miscellany. *Phila.*, 1798 — COLMAN (B.) Humble Discourse of the Incomprehensibleness of God. *Boston*, 1715, *imperfect, and title page wanting.* (6 vols.)

9015 FINLEY (A.) Pocket maps of Maine, New Hampshire, Vermont, Mass., Rhode Island, Connecticut, New Jersey, Pennsylvania, Maryland (2), South Carolina, Missouri, Tennessee. *Phila.*, 1831. 13 maps, *each folded in a morocco cover*, 3½ *by* 2¼ *in.*

9016 LEE (S.) The Joy of Faith, *imperfect. Boston, S. Green*, 1687 — STEVENS (J.) [Three Sermons: one a funeral sermon on Rev. W. Brattle. *Boston*, 1723,] *title page missing, and all after* 102 — ADAMS (*Rev.* J.) Poems on several occasions. *Boston*, 1745 (*See* note to No. 6767) — GARDINER (J.) The Tryal of the Witnesses of the Resurrection of Christ. 7th ed. *New London*, 1754 — Thomas à Kempis. The Soliloquy of the Soul. *Hartford*, 1800 — Divine Breathings: in a hundred meditations. *Boston*, 1812 — RAMSAY (Martha L.) Memoirs, 1812, *title page missing* — WELLBELOVED (C.) Devotional Exercises. *Pittsburg*, 1815 — WATERS (Abigail) Life. 2d ed. *Boston*, 1817 — OSBORN (S.) Familiar Letters. *Newport*, 1807 — MOORE (T.) Marriage Customs & Ceremonies. *N. Y.*, 1823. (11 volumes.)

9017 MOODY (Samuel) The Gospel Way of Escaping the Doleful State of the Damned. *Boston*, 1710, *title page wanting* — CAMBRIDGE PLATFORM. A Platform of Church Discipline, agreed upon by the Synod at Cambridge, *wants part of p.* 55. *Boston, repr.*, 1757 — [French Psalter, and liturgy used in the French Protestant church in Boston,] *no title page* [1737?] — LENSDEN (J.) Liber Psalmorum [Hebrew]. *Amstelodami*, 1766 — BURKITT (W.) The Poor Man's Help and Young man's Guide, containing Doctrinal Instructions, *etc. Boston*, 1725. (5 volumes.)

9018 New England Psalter Improved. *Phila., ab.* 1745 — ERASMUS. Colloquia Selecta. 18th ed. By J. Clark. *Hartford*, 1793 — [BRANAGAN (T.)] Concise View of Relig. Denominations in the U. S. *Phila.*, 1811 — ALDEN (T.) Collection of American Epi-

taphs. Pentade 1; Vol. 1 *and* 3. *New York*, 1814 — STURM (H.) Beauties of Nature delineated; selected by T. M. Harris. *Charlestown*, 1800 — [HUNTINGTON (J.)] Plea at Stockbridge in the Cause of Mrs. Fisk. *Boston*, 1782. (7 volumes.)

9019 WHITEFIELD (Geo.) Account of his life, by himself. *Boston*, 1740; Continuation of his Journal. Vol. 2. *Phila., B. Franklin*, 1740, *and parts of two other copies* — FLAVEL (J.) A Token for Mourners. *Boston*, 1729 — History of John, Duke of Marlborough. [*London?*] 1745 — WATTS (T.) Hymns and Spiritual Songs. 18th ed. *New York*, 175– — MATHER (C.) A Family Well-ordered, *title page and all before p.* 5 *missing; dirty.* (7.)

9020 PIGOTT (C.) A Political Dictionary, explaining the true meaning of words. *New York*, 1796 — Washington's Farewell Address. *Windsor, Vt.*, 1812 — The Italian Convert, by W. C. *Boston*, 1751 — YOUNG (E.) Poem on the last Day. *Boston*, 1795 — RILEY (G.) Beauties of the Creation; a system of natural history. *Worcester*, 1798 — FIELD (Sam[l]) Miscellaneous Poetry and Prose. *Greenfield*, 1818 — DILWORTH (W. H.) Hist. of the Conquest of Mexico. *Phila.*, 1801 — CATO. Disticha de Moribus. Ed. by C. Hoole. *London*, 1701. (9.)

9021 **Poetry.** POMFRET (J.) Poems. 11th ed. *London*, 1749 — EVANS (N.) Poems. *Phila.*, 1772 — American Poems, Selected and Original. Vol. 1 [*all pub.*] *Litchfield*, 1793, *title page supplied in MS.* — FRENEAU (P.) Poems during the American Revolution. 3d ed. Vol. 2. *Phila.*, 1809 — Beauties of the Muses; select Poems and Elegies. *Worcester, I. Thomas*, 1793, 6 *engravings by Seymour, imperfect* — POPE (A.) Essay on Man. *London*, 1747; The same. *Hartford*, 1824 — Columbian Naval Melody. *Boston*, 1813. 8 volumes, *several of which are scarce; see notes to Nos.* 6775, 6849.

9022 ST. JOHN (J. H.) Letters from an American Farmer. *Phila.*, 1793 — CLARKE (*Rev.* J.) *D. D.* Occasional Discourses. *Boston*, 1804 — COMBE (A.) Physiology applied to health and education. *Edinburgh*, 1852 — ELY (E. S.) Journal of the preacher to the hospital and almshouse of N. Y. *Phila.*, 1815 — COBBETT (W.) The Pride of Britannia Humbled; letters to Lord Liverpool. *N. Y.*, 1815 — VERPLANCK (G. C.) Discourses and Addresses. *N. Y.*, 1833 — PRAGAY (J.) Der Krieg in Ungarn. *New York*, 1850 — CHATEAUBRIAND (F. A. de) Recollections of Italy, England, and America. *Phila.*, 1816, *boards, uncut.* (8 volumes.)

9023 SERMONS, *etc.* — DUFFIELD (G.) Thanksgiving Ser. in Phila., Dec. 11, 1783, *hf. cf. Phila., pr., Bost., repr., T. & J. Fleet*, 1784; "*Thomas Wallcut's the gift of Mr. Thomas Fleet*," on title — FLYNT (H.) Twenty Sermons. *Boston, S. Kneeland and T. Green*, 1739 — HOBART (J. H.) Companion for the Altar; preparation for the Communion. 2d ed. *New York*, 1809 — CLARK (P.) Scripture Grounds of the **Baptism of Infants.** *Boston*, 1735 — HENRY (M.) The Communicant's Companion. 10th ed. *Boston*, 1731 — NILES (N.) The Perfection of God; two sermons. *Elizabeth Town*, 1791 — HARWARD (S.) [Discourse concerning the soule and spirit of

man. *London*, 1601?] *title page wanting* — Four sermons: by J. Cotton, W. Williams, and N. Appleton. *Boston*, 1741, *torn and imperfect*. (8 vols.)

9024 Signal Fires on the Trail of the Pathfinder. [Poems on Gen. J. C. FREMONT.] *New York*, 1856 — [YOUNG (E.)] Love of Fame the Universal Passion. 5th ed. *London*, 1752 [**has autograph of Col. J. Trumbull**] — WARD (E.) Female Policy Detected. *N. York*, 1798 — Pope's Essay on Man. *Hartford*, 1824 — EDWARDS (M.) Materials towards a History of the American Baptists. *Phila.*, 1770 — BISHOP (J. S.) Concise History of the War [of the Rebellion.] *Indianapolis*, 1864 — Walton's Vermont Register, 1838 — New Hampshire Register, 1828, 1831 — Connecticut Register, 1848, 1849 — Smith's Medical Almanac, 1841 — SHERIDAN (R.B.) Dramatic Works. *London*, *J. F. Dove*, *n. d.* (14 vols. and pphs.)

9025 STEVENS (I.) The Literal Repository, containing names, pronunciation, monies, weights, *etc.* *Stockbridge*, 1813 — WEBSTER (N.) American Spelling-book. *Brattleborough*, *n. d.*; Little Reader's Assistant. 2d ed. *Hartford*, 1791 — American Gazetteer. *N. Y.*, 1797 — NEWBERY (J.) Chronology made easy. *London*, 1778 — Robinson's Abridged System of Punctuation. *Boston*, 1797 — New Eng. Primer and Assembly's Catechism. *Hartford*, 1843 — Child's First Book. By J. F. Schoolmaster. 4th ed. *Newcastle*, 1794 — The Seasons. *New York*, 1814. (9)

9026 TRAVELS, *etc.* Sketches and views of scenery in various parts of the world. *New York*, 1831 — The Yankee in London. Vol. 1. *New York*, 1809 — DWIGHT (T.) The Northern Traveller. 6th ed. *New York*, 1841 — A Northern Tour; to Saratoga, Lake George, *etc.* *Phila.*, 1825 — DAVISON (G. M.) Traveller's Guide through the Middle and Northern States. 7th ed. *Saratoga*, 1837 — DAVENPORT (B.) A Pocket Gazetteer through North America and the West Indies. *Trenton*, 1833 — The Fashionable Tour in 1821, 25. *Saratoga*, 1821, '25 — Massachusetts, Conn., and Rhode Island, *map*. (9 vols.)

9027 TRUMBULL (B.) History of Connecticut. Vol. 1, *wants map and ports*. *Hartford*, 1797 — UPHAM (T. C.) Elements of Mental Philosophy. Vol. 1. *New York*, 1845 — LENDRUM (J.) Hist. of the American Revolution. Vol. 1. *Boston*, 1795 — COWLEY'S Works. Vol. 1. *London*, 1721. (4 odd vols.)

9028 TURFORD (H.) Grounds of a Holy Life. 12th ed. *Hartford*, 1800 — CULMAN (L.) Sententiæ Pueriles Anglo-Latinæ; trans. by C. Hoole. *Boston*, 1723 — Introd. to the Latin tongue for the use of the Latin School. 15th ed. *Boston*, 1771 — Nomenclatura brevis Anglo-Latino. Per F. G. *Boston*, 1735 — DILWORTH (W. H.) History of the present war between France and England to 1759. *London*, 1760 — [SMITH (W.)] Trial of Episcopacy. *Poughkeepsie*, 1817 — EDWARDS (J.) Distinguishing Marks of the Work of a Spirit of God. *Bost.*, *printed: repr. Phila.*, *B. Franklin*, 1742 — LA PEYROUSE. Voyage round the World, 1785–88, *etc.* *Boston*, 1801 — HAWKINS (J.) Hist. of a Voyage to the Coast of

Africa. *Troy*, 1797 — The Debtor's Prison; a tale of a Revolutionary Soldier. *New York*, 1834 — CAYLEY (C.) The Seraphical young Shepherd. *Boston*, 1793. (11 volumes.)

9029 WISE (John) A Vindication of the Government of New England Churches. *Boston*, 1772 (2 cop., *both impf.*) — [WITHINGTON (*Rev.* Leo.)] The Puritan: essays, by John Oldbug, Esq. 2 vols. *Boston*, 1836 — ALLINE (H.) Hymns and Spiritual Songs. *Stonington-Port*, *S. Trumbull*, 1802 — Tales from American History. *New York*, 1830 — New England Primer and Catechism. *Walpole*, *N. H.*, 1814. (7 volumes.)

9030 WOOD (J.) Mentor; or, American Teacher's Assistant. *N. Y.*, 1795 — New History of the Grecian States, *engr. by A. Reed*. *Lansingburgh*, *N. Y.*, *repr.*, 1794 — EPICTETUS. Morals made English by Ellis Walker. *London*, 1737 — Life of Napoleon Bonaparte. *New York*, 1811 — Stories about La Fayette, *etc.*, *no title page* — Story of Gen. Putnam. *New Haven*, 1830 — Stories, *etc.*, *no title page* — Hodder's Arithmetic. *Boston*, 1719, *fragments* — WALPOLE (B. C.) Life of Charles James Fox. *New York*, 1811 — TOPHAM (E.) Life of John Elwes. *Poughkeepsie*, 1815 — SVININE (P.) Sketch of the life of Gen. Moreau. *New York*, 1814 — ALBERT (J.) Narrative of his life. *Catskill*, 1810 — JEWETT (P.) The New England Farrier. *Hudson*, 1806. (13)

9031 YOUNG (E.) The Centaur not fabulous; letters on the life in vogue. *Lond.*, 1755, *Boston*, *repr.*, 1805 — *Vol. of pamphlets including:* Piratical barbarity, or the Sufferings of Miss Lucretia Parker. *N. Y.*, *n. d.*; Dr. Williams' legacy, or the Family Herbal, 1826; Advantages and Disadvantages of the Marriage State. *New London*, 1808; *and Tracts of the Amer.*, *N. Y.*, *and New Eng. Tract Societies* — Sermons to Doctors in Divinity, 2d vol. of Sermons to Asses., *Phila.*, 1773 — WARE (H.) Hints on extempor. preaching; Poetical Sketch of the Universalist Soc. in Watertown, Mass., by J. Adams, *pp.* 53, (1). *Newton*, 1837; *and other tracts*, 1 vol. — TORREY (J.) The Intellectual Flambeau. *Washington*, 1816 — The Key to Paradise. *Baltimore*, 1804 — WATTS (I.) Imitation of the Psalms, corr. by Joel Barlow. 3d ed. *Hartford*, *n. d.* — EMMONS (N.) The Dignity of Man, a discourse, Franklin, Mass., 1787. *New York*, 1798. (8)

9032. TRACTS. MILWARD (John) Jacob's Great Day of Trouble and Deliverance. A Sermon preached at Paul's Crosse the fifth of August, 1607, upon his Maiesties deliuerance from the Earle Gowrie's Treason and Conspiracie, *pp.* (80), *clean*. *London*, *Printed for E. Edgar*, 1610 — WARMSTRY (T.) A Convocation Speech against Images, Altars, Crosses, the new Canons, and the Oath, &c., *pp.* (1), 22. *Lond.*, 1641 — Castell (W.) Petition to the Most High Court of Parliament . . . for the propogating of the Gospell in America, *no title page*, *pp.* 8 [1641?] — Anti-Coton, or, a Refvtation of Cotton's Letter Declaratorie to the Queene Regent [of France]. Added, A Supplication of the Vniuersitie of Paris. Trans. out of the French, by G. H., *pp.* (6), 82, (6). *Lond.*, *R. Boyle*, 1611 — Diatelesma. The Moderne History of the World,

expressing the principall Passages of the Christian Countries in these last six moneths. [By N. C.], *pp.* (12), 136. *Lond., N. Butter*, 1637 — An . . . Ordinance . . . in Parliament for the Putting in execution the Directory for Publique worship in parish Churches and Chappells . . . and for the dispersing of them within this kingdome and Wales, *pp.* (1), 6. [*Lond.*], *E. Husband*, 1645 — The Vow and Covenant appointed by . . . Parliament to be taken by every man throughout the whole Kingdome, *pp* (1), ,6 *Lond., John Wright*, 1643 — HILL (Tho.) The Militant Chvrch trivmphant . . . a Sermon preached to Parliament the 21. of July, 1643. Being a day of Publik Humiliation, *pp.* (1), (5), 31. *Lond.*, 1643 — Declaration and Resolvtion of . . . Parliament conc. His Majesties late Proclamation for the suppressing of the present Rebellion, *pp.* 7. *Lond., E. Husband*, 1742 — His Maiesties gracious and last Message . . . sent to . . . Parliament, 25. August, 1642. *Added*, The late Message of Parliament in answer, *pp.* (8). [*Lond.*,] *Fr. Coles*, 1642 — A Copy of the Commission of Array granted from His Majesty to the Marquesse of Hertford, *pp.* 4. 1642. *Lond., E. Husband and I. Frank.* 12 tracts, SOME SCARCE, of which 8 are bound in one vol., *boards.* sm. 4°

9033 TRACTS. *Addresses, etc.*, 1800–1848. 58 in 3 vols., *hf. bd.* 8°
Contains tracts on Free Masonry, Valedictories at Yale, by D. G. Mitchell and others, Barber's "Amistad Captives," Removal of monuments from the ancient Burying-ground, New Haven, 1820, with list of the same, *etc.*, Alsop's Poem on Washington's death; and many of interest, by J. Q. Adams, E. Everett, *et al.*

9034 TRACTS *relating to* AARON BURR. WOOD (J.) Correct Statement of the Sources from which the Hist. of the Admin. of John Adams was Compiled, and motives for its suppression by Col. Burr, *scorched. New York*, 1802 — Letter to A. Burr on duels. By Philanthropos. *New York*, 1804 — CHEETHAM (J.) Nine Letters on Burr's Polit. Defection. *New York*, 1803 — Narr. of Burr's suppression of Wood's Hist. of the Admin. of Adams. *New York*, 1802: (and a tract on Neutral Rights by J. F. W. SCHLEGEL). 5 in 1 vol., *boards.*

9035 TRACTS (*Connecticut*). ECCLESIASTICAL. Address of the Clergy to **Bishop Seabury**, with [his] answer, and a Sermon by Rev. J. LEAMING. *New Haven*, 1785 — LEAMING (J.) Dissert. upon Various Subjects. *New Haven*, 1788 — BARTHOLOMEW (A.) Remarks . . . on the Doings of the Consociation at Wallingford rel. to ordin. of Mr. Dana. *New Haven*, 1762 — LEAMING (J.) Evidences for the truth of Christianity. *New Haven*, 1785 — ANDREWS (S.) Discourse on the Necessity of Internal Repentance. *N. Haven*, 1775; Necessity, *etc.*, of Revealed Religion. *St. John, N. B.*, 1801 — WELLES (N.) Presbyterian Ordination Defended and Proved, *wants title page. N. Haven*, 1767 — Letter from the New Haven Co. Assoc. to the Elders in R. I. and Mass. who assisted in the ordin. of Rev. Mr. JOHN HUBBARD, *etc. N. Haven* [1770?] — ROTHERAM (J.) Essay on Faith. 2d Amer. ed. *New Haven*, 1808 — KING (W.) Disc. conc. the inventions of men in the worship of God. *N. Haven*, 1811 — DAUBENY (C.) The Trial of the Spirits, a caution against spiritual delusion. *N. Haven*, 1809. 11 in 1 vol., *uncut, boards.*

9036 TRACTS. CONNECTICUT ELECTION SERMONS: 1768, R. Salter; 1779, J. Dana; 1785, S. Wales; 1787, E. Goodrich; 1791, T. Dwight; *also*, Mass. Election Sermons: 1784, M. Hemmenway; 1788, D. Parsons. 7 in 1 vol. *sheep.*

9037 TRACTS. (EDUCATIONAL) lettered Literary, 1793–1846. 5 vols., *half bound.*

Including addresses by R. W. Emerson, Alcott, Mann, J. Q. Adams, Palfrey, and others, *many scarce;* MS. paging and contents in each volume.

9038 TRACTS. **English Political Pamphlets, 1767–1770.** The Present State of the Nation, with respect to its trade, finances, *etc.*, *pp.* 100. *London*, 1768 — Letter to the people of Great Britain on the present crisis, *pp.* (2), 60. *Lond.*, 1771 — Digest of the poor laws, *pp.* xxvii, 74, 6. *London*, 1768 — BENEZET (A.) Caution to Great Britain and her colonies on the calamitous state of the Enslaved Negroes, *pp.* 46. *Phila.*, *pr.*, *Lond.*, *repr.*, 1767 — Consid. on the nature and origin of literary property, *pp.* (1), 34. *Edinburgh*, 1767 — Genuine copies of letters between the Lord Chancellor and the Sheriffs [on] the execution of Doyle and Valine, *pp.* 41. *Lond.*, 1770. 6 in 1 vol., *calf.*

9039 TRACTS. *English Political Pamphlets*, 1783–97. 10 in 1 vol., *sheep; some scarce.*

Contains Andrews (J.) Essay on Republican Principles. *Lond.*, 1783; Authentic Copies of the Preliminary Articles of Peace between [Great Britain, the Kings of France and Spain] and the U. S. *Lond.*, *J. Debrett*, 1783; Considerations on the Provisional Treaty with Amer., and the Prelim. Articles of Peace, *etc.* *Lond.*, 1783 (*see* Rich, "*Bib. Amer. Nova*, 1783, No. 19, for discussion as to author, *etc.*); Edwards (Brian) Thoughts . . . respecting the trade of the West India Islands with the U. S. of Amer., *Lond.*, *pr.*, *repr.*, *Bost.*, 1784; Crawford (C.) Observations upon the Revolution in France, *Bost.*, 1793 (and others on the same topic).

9040 TRACTS. *Orations, Fourth of July, etc.*, 1783–1835. 97 pamphlets in 4 vols.

An exceptionally interesting lot of Independence Day addresses, poems, accts. of celebrations, *etc.*, 55 or more (*see* Nos. 9077–78); [Allen's] "Beauties of Liberty" (*see* notes, Nos. 8838–39), Memorial addresses, on Washington, Adams, Jefferson, *et al.*, with many autographic presentations.

9041 TRACTS. **Harvard College.** Pietas et Gratulatio Collegii Cantabrigiensis apud Novanglos, *pp.* xiv, (1), 106. *Bost.*, 1761 — [BOLLAN (W.)] Continued Corruption, Standing Armies, *etc.*, considered and the Establishment of the English Colonies in America . . . examined, *pp.* 82, *plate.* *London*, 1768; The Free Britain's Memorial to the Free holders . . . who elect the British Parliament, *pp.* 35. *Lond.*, 1769; Essay on the Right of every man in a free State to speak and write freely, *pp.* 49. *Lond.*, 1772 — LOWELL (J.) Eulogy on Hon. James BOWDOIN, *pp.* 24. *Boston*, 1791. 5 in 1 vol. 4° *clean, and good margins.*

9042 TRACTS. **Ireland.** Dissertation on the perpetual mutiny bill. By a gentleman of T. C. D. *Dublin*, 1781 — Letter to the First Belfast company of volunteers in the Province of Ulster. 2d ed. *Dublin*, 1782 — BURKE (E.) Letter to T. Burgh in vindication of his conduct. *London*, *pr.*, *Dublin*, *repr.*, 1780; Speech in Bristol upon his parliamentary conduct. *Dublin*, 1780 — Common-place arguments against administration; with obvious answers. 3d ed. *Dublin*, 1780 — List of the absentees of Ireland. 6th edition. *Dublin*, 1783. 6 in 1 vol., *hf. bd.*

9043 TRACTS. Discourses before the **Mass. Humane Society**, *etc.*; by J. Bartlett, 1792 (with list of members); C. Robbins, 1796; J. Fleet, 1797; I. Hurd, 1799; J. Brooks, 1795; T. Thacher, 1800 — Disc. on the death of J. Buckminster, by N. Parker. *Portsmouth*, 1812 — Eulogy on Hon. T. Russell, by Dr. J. WARREN, 1796 — Fun. Sermon on Mrs. Martha Stoddard, by Thomas Prince, *pp.* 24. *Boston*, 1748 — Sermon after the funeral of Rev. J. Rogers, by S. WIGGLESWORTH, *pp.* 24. *Bost.* 1746 — Sermon on Hon. N. Gorham by P. Thatcher and Eulogy by T. Welsh. *Bost.* 1796. 12 in 1 vol. sm. 4°

9044 TRACTS. *Miscellaneous orations and addresses.* 74 pamphlets in 4 vols.

Among others are Goodwin's Oration, 150th Anniv. of the Destruction of Lancaster by the Indians, 1826; Webster's Addr. at Plymouth, Commem. of the Settlement of N. Eng., 1821; Addr. to Mass. Electors, n. d. (Otis's election) *with a number of autograph signatures;* Coffin's Remarks on the dangers of Sepulture; or, security for the living, 1823; Story's Disc. bef. the Essex Hist. Soc. on the Settlement of Salem, 1828. One volume consists of Anniversary orations; another, of orations by Webster, Everett, and Story, and another, of Phi Beta Kappa and educational addresses, *etc.*

9045 TRACTS. *Orations, etc.*, 1798–1821. 44 pamphlets in 3 vols., *hf. dk. gr. calf, one old tree calf.*

Contains, Free Remarks . . . respecting the Exclusion of Slavery from the Territories and New States, By a Philadelphian. *Phila.*, 1819; Proc. of the Hartford Convention, *Hartford, C. Hosmer*, 1815; Correspondence betw. Com. Stephen Decatur and Com. Jas. Barron which led to [their] Unfortunate Meeting, *Boston*, 1820; with a number of 4th of July addresses.

9046 TRACTS. *Political, American Revolution.* BURKE (E.) Letter to the Sheriffs of Bristol on the affairs of America. 2d ed. *London*, 1777 — Ans. to the letter of E. Burke [by Dr. Shebbeare?] *Lond.*, 1777 — PRICE (R.) Observations on civil liberty . . . and the justice and policy of the war with America. 3d ed. *Lond*, 1776 — Three Letters to Dr. Price, cont. Remarks on his observations. *Lond.*, 1776. 4 in 1 vol., *half bound.*

Has the book-plate of the Duke of Sussex.

9047 TRACTS. *Political*, 1753–1800. [GERMAINE (G.)?] The Rights of Great Britain against the Claims of America. *Phila.*, *repr.*, 1776 — Prelim. Articles and Debates on the Treaty of Peace, 1783 — Debates in the House of Commons on the ordinaries of the Army, 1783 — [MURRAY (J.)] Sermons to Ministers of State. *Phila.*, 1783 — [DICKINSON (J.)] Letters from a Farmer in Pennsylvania to the Inhabitants of the British Colonies. 2d ed. *Phila.*, 1768 — CLARKSON (T.) Essay on the slavery and commerce of the human species. *London*, 1786 — Hist. remarks and anecdotes of the Bastille. Trans. from the French. *Lond.*, 1784 — Descr. of Gibraltar. *n. p.*, *n. d.*, *plate* — Exam. of proceeds. in Congress . . . on the conduct of the Secretary of the Treasury. 1793 — Letters of Franklin on the conduct of the executive and the treaty with Great Britain [attrib. by Cobbett to A. J. Dallas]. *Phila.*, 1795 — Speeches [of Gov. Johnstone and others] in Parliament in favour of the rights of America. *N. Y.*, 1775 — BRISSOT DE WARVILLE (J. P.) Crit. exam. of Chastellux's Travels in N. Amer. *Phila.*, 1788 — Inquiry into the causes of the insurrection in St. Domingo. *Phila.*, *repr.*, 1792 — [PAINE (Thos.)] Dissert. on government, the affairs of the Bank, *etc.* *Phila.*, 1786 — AMES

(F.) Oration on . . . Washington. *Phila.*, 1800 — Constitution of Pennsylvania. *Phila* 1790 — DWIGHT (T.) Greenfield Hill; a Poem. *N. Y.*, 1794 — RAYNAL (*Abbé*) The Revolution of America. *Lond.*, 1781 — MORE (*Sir* T.) The Common-Wealth of Utopia. *Phila*, *repr.*, 1753. 19 pamphlets in 3 vols.

9048 TRACTS. *Political*, 1750–1837; containing among others, Some Observations relating to the Present Circumstances of the Province of Massachusetts-Bay. *Boston*, *D. Fowle*, 1750; and The Address of the People of Great Britain to the Inhabitants of America. *London*, 1775. 52 pamphlets in 3 vols., *half bound.*

9049 TRACTS. *Political*, 1774–1800. Reasons why the British colonies should not be charged with internal taxes by authority of Parliament: offered in behalf of the Colony of Connecticut, *pp.* 39. *New Haven*, 1764, *scarce* — Journal of the Proceedings of the Congress at Philadelphia, Sept. 5, 1774. *Phila.*, 1774, *imperfect* — Orations, 4th of July, by Z. Lewis, D. Daggett, E. Nott, N. Emmons; Letters of Dr. J. Priestly, and a few others. 15 in 1 vol.

9050 TRACTS. *Pamphlets on Peace and Temperance*, 1790–1844. 76 in 3 vols., *half bound.*

9051 TRACTS. (*Sermons, many on Baptism.*) FROST (A.) Two Ser. in Westborough, on Gen. vi. 5, and Gal. vi. 15; being a Descr. of the New Creature. *Boston*, 1766 — SMALLEY (J.) Two Disc. on John vi. 44. *Bost.*, 1772 — FISH (E.) Infant Baptism Vindicated, a Disc. *Bost.*, 1772 — NILES (N.) The Remembrance of Christ, a Ser. *Bost.*, 1773 — FISH (E.) The Art of War lawful and necessary. *Bost.*, 1774 — FISH (E.) and CRANE (J.) The Baptism of Jesus Christ, an Essay. *Bost.*, *n. d.* — EMLYN (T.) Extracts from An Humble Enquiry into the Scripture Account of Jesus Christ. *Bost.*, 1790 — [BURR (A.)] Supreme Deity of Jesus Christ maintained. *Boston*, 1757 — BUCKMINSTER (J.) Paraphrase upon Romans x. 4; an answer to Mr. Foster's sermon. *Bost.*, 1779 — COTTON (J.) *of Plymouth.* Practice of New England Churches relating to Baptism vindicated. *Bost.*, 1771 — ROBBINS (C.) Reply to Essays by J. Cotton, relating to Baptism. *Bost.*, 1773 — COTTON (J.) Practice of New England Churches further vindicated. *Bost.*, 1773. 12 in 2 vols.; 1 of which has MS. paging.

9052 TRACTS. Sermons, *etc.*, 1756–1833. 34 in 2 vols., *half bound.*

Among others are Gay (E.) *of Hingham*, at install. of Grindall Rawson, 1755; Barnes (D.) Memorial on Rev. Jas. Hawley *of Pembroke*, 1800; Burr (J.) At funeral of Rev. O. Shaw *of Barnstable*, 1807; Shaw (L.) Bef. Mass. Humane Soc., 1811; Webster (D.) Commemoration of Adams and Jefferson, 1826; McEwen (A.) At the funeral of Gen. Jedediah Huntington; with many others at funerals and installations.

9053 TRACTS. Sermons, *etc.*, 1792–1818. 28 in 3 vols.

Includes Lyman (Jos.) Sermon at Opening of Hatfield Bridge, 1807 (and others by the same); Lives and Confessions of J. Williams, F. Frederick *et al.*, tried and executed for Murder and Piracy, Boston, 1819; with many interesting and scarce Masonic, Political, and other tracts.

9054 TRACTS. Pamphlets, mostly theological, 1767–1844. 34 in 5 vols.

Contains Bowden (J.) Letter to Rev. E. Stiles, D.D., Concerning Church Government, 1788, *very scarce;* Bowden (J.) Addr. to the Episcopal ch. in Stratford, with letter to the Rev. Jas. Sayre, 1792; Covenant, and Catalog. of members, 1758–1810, First ch. New Haven; Devereux Jarrat's Serm. bef. the Prot. Episc. Convention, of Virginia, Richmond, 1792; Deane (S.) Mass. Election Serm., 1794, with list of previous sermons; Conn. Election Sermons 1816, 1824; Masonic and other addresses.

9055 TRACTS. Miscellaneous Pamphlets, 1773–1833. 38 in 4 vols.
Including, Defence of J. Rutledge [Rhode Island] against calumny, or Haman in the shape [of] Chris. Ellery hung upon his own gallows, 1803, SCARCE; Eaton (W.). Operations of the Amer. fleet in the Mediterranean [1804]; Constitution, *etc.*, of the Georgia Mississippi Co., with the situation, soil, climate, *etc.*, of the Western Territory of Georgia, *Augusta*, 1795; T. Dwight's Statistical account of New Haven, 1811; with other scientific, medical, and political tracts.

9056 TRACTS. *Miscellaneous.* SALAZAR (A. de) Thesoro de diversa licion; Tresor de diverses leçons. [Natural history; Spanish and French.], *t. p. torn, portr. Paris*, 1636 — Elements or Principles of Geometrie, *eng. front, and folded plates. London*, 1684 — WING (John) A Prognostication for the year 1711. *London*, 1711 — PATTERSON (R.) Table of latitude and departure. *Phila.*, 1797 — Communications from the several States on the resolutions of the legisl. of Virginia respect. the alien and sedition laws, *etc. Richmond* [1799?] — The Federalist. No. 2, [*imperfect*] — WASHINGTON (G.) Will: Annexed, a schedule of his property. *Alexandria*, 1800 — Enquiries as to exclusive legislation in the Dist. of Columbia. *Washington, n. d.* — On the Fœderal Government [for and against R. H. Lee, Elbridge Gerry, *etc.*], *n. p., n. d.* — Hist. of Washington, Montgomery, Greene, and Lafayette. 17–? *title page torn* — A Plan for encouraging Agriculture in Pennsylvania, *no title page* — SMYTH (Alex.) Third Letter to Francis Preston, *n. p.* 1796 — Bystander: letters on the legislative choice of electors in Maryland. *Baltimore*, 1800 — Maxims on the preservation of health, *etc.*, with The Way to Wealth, by Dr. Franklin. *Baltimore, n. d.* — ABINGDON (*Earl* of) Thoughts on the letter of E. Burke to the Sheriffs of Bristol on the affairs of America. *Lancaster, repr.*, 1778 — Letters from a Federal farmer . . . on the government proposed by the late convention, *n. p.* 1788 — PINCKNEY (C.) Case of Jonathan Robbins. *Baltimore*, 1799 — An Epitome of HOYLE. *Dublin*, 1791. 18 in 2 vols., *sheep.* 16°

9057 TRACTS. SEWALL (S.) Proposals touching the Accomplishment of Prophecies. *Boston*, 1713 — Collection of Papers relative to Half-Pay, and Commutation thereof, with a Circular Letter from Gen. Washington to the several Legislatures. *Boston*, 1783 — Soc. for Prop. of Gospel. Coll. of Papers, *plate. London*, 1741 — [Resolution of Mass. Provincial Cong., June 16, 1775, regarding the Sabbath], 1 *page.* [*Bost.*, 1775.] 4 in 1 vol. 4°

9058 TRACTS. *Political and Miscellaneous*, 1753–1844. 82 in 5 vols. 8°
WITH AUTOGRAPHS and presentations by John C. Calhoun, James Buchanan, Dixon H. Lewis (of Alabama), R. D. Davis (of New York), and Wm. D. Kelley, in a vol. containing among others the following: GLENWORTH (J. B.) Statement of Frauds on the Elective Franchise in New York city, 1838–39; Slander refuted in two letters from Andrew Jackson . . . on the Divorce of Bank and State, with Mr. Calhoun's Resolutions relative to the rights of the South on the Abolition Question. *Phila.*, 1838 — TIPPECANOE LITERATURE. A number of pieces, including Life of Wm. Henry Harrison, *with songs;* "The Crisis" (2 nos.) and other Democratic Union Tracts, *some with cuts* — BUCHANAN (J.) Speech in the Senate Feb. 14, 1839, on the bill to Prevent the Interference of certain Federal Officers with Elections, *pp.* 15. 8° — WEBSTER (Daniel) [of N. H.] Speech Ho. of Reps. 14th Jan., 1814, on bill for Filling the ranks of the Regular Army, *pp.* 15. 8° *Keene, N. H.*, 1814 — Dispassionate Inquiry into the Reasons alleged by Mr. Madison for declaring an Offensive and Ruinous WAR AGAINST GR. BRITAIN, *etc.* By a New-England Farmer. *Hanover, N. H.*, 1812, *pp.* 64. 8° — POTTER (Elisha R.) Addr. to the Freemen of Rhode Island, *pp.* 23 [24]. 8° *Newport*, [1810] SCARCE — BANCROFT (Geo.) Addr. at Democratic Convention, Hartford, Feb. 18, 1840, *pp.* 16 — THE MAYOR, a familiar epistle, by Frank Idyl (poem), 1848, SCARCE

Speech of J. C. Calhoun on SLAVERY — Trial of Lord Headfort for Crim. Con. — Eulogies on Alex. Hamilton — Aristides' Exam. of Aaron Burr — Tacitus, Letters to Jefferson — Dutton's Poem at Yale Commencement, 1800 — Essay . . . on the action proper for the Pulpit, 1753 — SLACK (D. B.) Celestial Magnet. *Providence*, 1820 — Ans. to SIX MONTHS IN A CONVENT; *and* the Vindication of Miss REED, *etc.* (3 pphs.), with many 4th of July addresses.

9059 TRACTS. *Miscellaneous*, 1813–42. 33 in 2 vols., *half bound.* 8°

Includes Swett (S.) Hist. of the Bunker Hill Battle, 3d ed., with folding plan; Notes to his sketch of Bunker-Hill Battle. *Bost.*, 1825; Everett (E.) Memoir of John Lowell, Jr., 1840; Hall (N.) Addr. at funeral of T. M. Harris, *D.D.*, with *Autograph Letter by Mr. Brinley inserted;* Constitution, *etc.*, of the Boston Episc. Charitable Soc'y, with list of members (16 pages), 1724–1834, also Boyle's Memoir of the Soc'y, 1840 — with other tracts, on Slavery, Finance, *etc.*

9060 TRACTS. *Miscellaneous.* Sermons, orations, addresses, *etc.* 65 in 5 vols. 8°

Contains Eulogies on Washington; Orations bef. the Soc. of the Cincinnati; Addrs. on districting the State of Conn. (1791–2); Descr. of the River Susquehanna, with obs. on the trade . . . and improvements. *Phila.*, 1796, *map, pp.* 60; Smith (E. H.) Disc. on the Manumission of Slaves, 1798; Joel Barlow's Letter . . . on the French Constitution of 1791, and Poems; Addr's to the people of Conn., *etc.* (political), 1802–5; election ordination, funeral and occasional sermons, including Whitman's on the Death of Capt. Wm. Chipman . . . murdered by Pirates, *etc.* *Bost.*, 1800 (with a long list of subscribers to the printing); PRIEST (J.) Stories of the Revolution. *Albany*, 1838, *with the rare colored folding plate*; [— — —] Classology, an Anacreontic Ode . . . *Bost.*, 1843, *very scarce*; Waldo (S. P.) Life of Michael Martin (executed in Cambridge, 1821, for highway robbery); [Sedgwick (*Mrs.* T.)] Alida, or town and country, *pp.* 176. *N. Y.*, 1844, *and many others of interest.*

9061 PAMPHLETS, 1655–1773. COTTON (John) An Abstract of Laws and Government. Wherein . . . may be seen the wisdome and perfection of the Government of Christ's Kingdome, *etc.* Collected . . . by . . . Mr. John Cotton, and now published by William Aspinwall, *pp.* (8), 34, *imperfect;* RARE. *London, pr. for Livewel Chapman*, 1655. (*See* notes to Nos. 545, 562) — NOYES (N.) New-England's Duty and Interest to be a Habitation of Holiness [Election Ser., 1698]. Epistle Dedic. to the Earl of Bellomont by John Higginson, *pp.* (10), 96, *imperfect, title page, pp.* 97–99 *wanting, etc.* *Bost.*, 1698 (*See* note No. 833) — [MATHER (Increase)] Elijah's Mantle. A Faithful Testimony to the Cause and Work of God in the Churches of New England, *pp.* (2), 17, (2). *Bost., pr. for S. Gerrish*, 1722, *uncut.* (*See* note to No. 981) — WIGGLESWORTH (E.) Sober Remarks on a Book, entituled A Modest Proof of the Order and Government settled by Christ in the Church, *etc.*, *pp.* 78, *title page wanting.* *Bost.*, 1724 — BACKUS (Jos.) The Proclamation of the Hon. Joseph Jenks Answered, and the Proceedings of a Justice's Court at Norwich vindicated, *pp.* (2), 32, *torn.* *Bost. and N. London*, 1726, VERY SCARCE — A Letter to the Guardian about Dunkirk, *uncut, pp.* 18. *Lond.*, 1713 — Select Tracts relating to the Colonies [by Lord Bacon and others], *pp.* (8), 40. *Lond., n. d.* — SHIRLEY (W.) Letter to the Duke of Newcastle, with a Journal of the Siege of Louisbourgh, *etc.*, *pp.* 31. *London, pr., Boston, repr.*, 1746 — Acts of Parliament relating to the Army, *pp.* 127, 1747–53. *London*, 1754 — Rules and Articles for the Gov't of His Majesty's . . . Forces in Gt. Britain and Ireland and beyond the Seas, from 24th March, 1754, *pp.* 63, (3). *Lond.*, 1754 — [MATHER (Increase)?] The Revolution in New England justified and the people there vindicated from the aspersions cast upon them by Mr. John Palmer, *etc.* . . .

Added, a Narrative of the Proceedings of Sir Edmund Androsse and his Accomplices, *etc.*, *pp.* 59. *Boston*, 1691, *repr.*, *Is. Thomas*, 1773, *title page wanting, neatly supplied in facsimile.* 11 VERY SCARCE TRACTS.

9062 PAMPHLETS. ALMANACS, 1683--1874. [A miscellaneous lot of Almanacs and fragments in poor condition, but includes a good copy of COTTON MATHER'S BOSTON EPHEMERIS, 1683, lacking the last leaf (*See* collation in Sabin, and notes to No. 1075, Part I., which copy sold for $31)].

A small vol. contains a nearly complete series of Nathaniel Ames' Almanac, 1745-67, and there are many more by him. Others are by Roger Sherman, I. Thomas, Freebetter, Low, Abra. Weatherwise, 1781 — with a curious portrait of WASHINGTON, and of a Hottentot. Some have many interesting rude cuts, some of Washington, and one contains an interleaved MS. diary.

9063 PAMPHLETS. *American History.* 85 in 10 bundles (*numbered* 9 *to* 18 *inclusive, to be sold each bundle separately, per pamphlet*), MANY UNCUT. 8° *and* 4°

A few titles taken from the packages are: 9. Coll. of State Papers, rel. to the first Acknowledgment of the Sovereignty of the U. S. of Amer., *pp.* 96. *At the Hague*, 1782 — Frisbie (L.) Oration on the Peace; at Ipswich, Apr. 29, 1783. *Bost.*, 1783 — Addr. and Recommendations to the States, by the United States Congress. *Phila.*, *pr.*, *Hartford*, *repr.*, 1783, *with list of taxes of the towns in Conn.*, *given in the three currencies, and other tables* — Hamilton (A.) Letter from Phocion to the considerate citizens of N. Y., on the Politics of the day. 3d ed. *N. Y.*, 1784, *autogr. of Jas. Dana* — Constitution, or Frame of Gov't for the U. S., Publ by order of Gov't. *Bost.*, 1787, *a few leaves too close trimmed* — Addr. to the people of N. Y. on the Constitution. By a Citizen . . . *N. Y.*, [1787?] — Varnum (Jas. M.) Case of Trevett *vs.* Weeden . . . for refusing paper Bills in payment for meat, *etc.* *Providence*, 1787.

10. The Treaty with His Brit. Majesty and the U. S. fairly discussed . . . [with Resolutions of Chamber of Commerce of Bost., Aug. 15, 1795] — Features of Mr. Jay's Treaty; Annexed, View of the Commerce of the U. S. *Phila*, 1795 — [Cobbett (William)] A Bone to Gnaw, for the Democrats. 2d ed. *Phila*, 1795, *cut close, but text is perfect;* By "Peter Porcupine," A New Year's gift to Democrats (No. 8). *Phila.*, 1790; Political Censor, *etc.*, for Sept., 1796. *Phila.*, 1796 — Hamilton (A.) Obs. on certain docs . . . in which the charge of Speculation against Alex. Hamilton, is fully refuted . . . by himself. *Phila.*, 1797, VERY SCARCE — Paine (Thos.) Letter to G. Washington on Affairs, Public and Private. *Phila.*, 1796

11. Harper (Robt. Goodloe) *of So. Carolina.* Addr. to his Constituents, [with] reasons for approving the Treaty with Gr. Britain. *Bost.*, 1796; Obs on the Dispute bet. the U. S. and France, *pp.* 151. *Bost.*, 1798 — Rev. of the Administration . . . of the U. S. since '93; or, the Corresp. bet. the Sec. of State [T. Pickering] and the French minister. *Bost.*, 1797 — The Philanthropist; or A good twenty-five cents worth of Political Love Powder for honest Adamites and Jeffersonians. By the Rev. M. L. Weems (of Lodge No. 50) *Dumfries*, n. d. [1799] SCARCE.

12 Griswold ([Roger]) Speech, on the repeal of the Internal Taxes, Ho of Reps. Mch. 18, 1802. *Phila.*, 1802 — Nicholson ([Jos. H.]) Speech in defence of the Organization of the Courts of the U. S., Ho. of Reps., Feb. 26, 1802. [*Hartford*] *J. Babcock*, 1802, — Bayard (J. A.) Speech on Organization of the Courts of the U. S.; Ho. of Reps. Feb. 19, 20, 1802. *Hartford*, 1802 — Wood (John) Correct Statement of the Sources from which the Hist. of the Admin. of John Adams was compiled, and the Motives for its Suppression by Col. Burr, with Obs. on a Narr. by a Citizen of N. Y. 2d ed. *N. Y.*, 1802 — [Cheetham (Jas.)] Narr. of the Suppression by Col. Burr of the Hist. of the Admin. of J. Adams . . . Added, a Biogr. of T. Jefferson and A. Hamilton, with Strictures on . . . J. Adams, and . . . Gen. C. C. Pinckney (1st ed.?) By a Citizen of New York. *N. Y.*, 1802; [*Same*] View of the Political Conduct of Aaron Burr. *N. Y.*, 1802 — Wolcott (O.) Address . . . on the report of a Committee of the Ho. of Reps. . . "whether monies drawn from the Treasury have been faithfully applied," *etc.* *Bost.*, 1802.

13. [Granger (Gideon)] Vindication of the Measures of the Present Administration; by Algernon Sidney. *Hartford*, 1802 — [Van Ness (W. P.)] Exam. of A. Burr, *etc.* By Aristides. *N. Y.*, 1803, *pp.* 118 — Sham-patriot unmasked, or an Exposition of the Arts of Demagogues, *etc.* By Historicus. *Peacham*, *S. Goss*, 1804 — Barlow (Joel) Two Letters to Citizens of the U. S. and one to Washington. Written from Paris, 1799. *N. Haven*, 1806 — Hist. of the war bet. the U. S., Tripoli, and Barbary Powers, *etc.* *pp.* 144. *Salem*, 1806 — [Fessenden (Wm.)] The Political Farrago, or, Rev. of the Politics of the U. S. from the Admin. of Washington to . . . Jefferson. By Peter Dobbins, Esq.

R. C. U. S. A. *Brattleboro, Jan.* 1807 — Ans. to "War in Disguise," or, the New Doctrine of England conc. Neutral Trade. [1st ed.] *N. Y., Feb.*, 1806 — [Lowell (John)] Peace without dishonor — War without hope . . . Enquiry into the question of the Chesapeake, *etc.* By a Yankee Farmer. *Bost.*, 1807.

14. Message from the Prest. of the U. S., transmitting a Letter from the Sec. of State to Mr. Monroe, on . . . the attack on the Chesapeake; *etc.*, Mch. 22, 1808. *Wash.*, 1808 — Pickering (T.) Corresp. with Gov. Jas. Sullivan. *Bost., pr., N. Haven, repr.*, 1808. (*Same*) Letter to Gov. Sullivan. Added, Speech on the Embargo Bill, by B. Gardiner, of N. Y. *Hallowell*, 1808 — Adams (J. Q.) Letter to H. G. Otis, with remarks on T. Pickering's letter to [Gov. Sullivan]. *Salem*, 1808 — [Lowell (John)] Rem. and criticisms on Hon. J. Q. Adams's Letter to H. G. Otis. *Bost.*, 1808 — Letter to the President . . . on Prosecutions bef. the Circuit Court in . . . Connecticut. *N. Haven*, 1808 — Deane (E.) *M.D.* On the Alarming situation to which the U. S. are reduced. Oration, Plympton, Feb. 23, 1809. *Dedham*, 1811 — [Adams (J. Q.)] Amer. Principles; a rev. of works of Fisher Ames. *Bost.*, 1809, *scarce* — [Lowell (J.)] Remarks on J. Q. Adams's Rev. of Ames's Works. *Bost.*, 1809 — Adams (John) Correspondence, orig. published in the Boston Patriot; No. 1. *Bost.*, 1809; (*Same*) Inadmissible Principles of the King of England's Proclamation of Oct. 16, 1807. *Bost.*, 1809.

15. War of 1812. Addr. of members of the Ho. of Reps. to their constituents on . . . the war with Gr. Britain. *Hartford*, 1812 — Wars of the Gulls; an histor. romance, in three chapters. *N. Y.*, 1812 — Jefferson against Madison's War; addr. to the republicans of Mass., in favor of DeWitt Clinton. *pp.* 20, *n. p.* — Walker (Timothy) *of Hopkinton, Mass.* Two letters to Gen. Wm. Hull, on his conduct as a soldier, *etc. Bost.*, 1821, *pp.* 12 — The Federal Looking-glass, or an Oration by S. A. - - - - friend of justice, *pp.* 12. 12° *Pr. for the author*, 1812, *with two cuts, one of Hull's Surrender to the devil!* — Whitman (J. R.) Heroes of the North, or the battles of Lake Erie and Champlain; Two Poems. *Bost.*, 1816 — Compendious acct. . . . of the Late War. Added, the curious Adventures of Corp. Samuel Stubbs, *etc. Bost., pr by Wm. Walter*, 1817, *pp.* 24. 12° — [Dallas (A. J.)] Expos. of the causes and character of the late war, *pp.* 47. 8° [*Bost.*, 1815] — Dearborn (H. A. S.) Defence of Gen. Henry Dearborn, against the attack of Gen. Wm. Hull. *Bost.*, 1824 — White (Samuel) *of Adams Co., Pa.* History of the Am. troops during the late war, under the command of Cols. Fenton and Campbell, *etc.* Added, Descr. of Upper and Lower Canada, *pp.* 107. 12° *Baltimore, by the author*, 1830 — Custis (G. W. P.) Addr. at Georgetown, Sept. 1, 1812, on death of Gen. Ligan, murdered by a mob at Baltimore. *Bost.*, 1812. (*Nearly all of the above are* SCARCE.)

16. [Lowell (John)] New Eng. Patriot . . . comparison of the principles and conduct of the Washington and Jefferson administrations, *pp.* 137, 12. *Bost.*, 1810; (*Same*) Perpetual war the Policy of Mr. Madison . . . by a New England Farmer, *pp.* 119. *Bost.*, 1812 — Atwater (J.) Consid. on the approaching dissolution of the U. S. Bank. *N. Haven*, 1810 — Dana (S. W.) Speech on resolut. conc. Francis J. Jackson, minister from Gr. Britain. *Wash.*, 1810.

17. White (W. C.) Avowals of a Republican. *Worc.*, 1813 — The new States, or Comparison of the wealth, strength, and population of the Northern and Southern States . . . the injustice of erecting new States at the South. By Massachusetts, *pp.* 36. *Bost.*, 1813 — America's Lamentation; or, the unhappy state of America Lamented (poem), *pp.* 12. 12° *Hartford, B. & J. Russell*, 1814, *scarce* — The Crisis; on the origin and consequences of our polit. dissensions. Annexed, the late Treaty bet. the U. S. and Gr. Brit. By a citizen of Vermont. *Albany*, 1815, *pp.* 95 — Raymond (D.) Missouri Question. *Baltimore*, 1819 — Sterling (M.) Letter . . . on a Uniform system of Bankruptcy in the U. S. *N. Y.*, 1822 — Message from the President [on] the cond.tion of the Gov'ts south of the U. S. and their war with Spain. *Wash.*, 1822 — Adams (J. Q.) Corresp. with citizens of Mass., conc. the charge of a design to dissolve the Union alleged to have existed in that State. 2d ed., *pp.* 48. *Bost.*, 1829 — The Virginia Addr. (against the election of Jackson), *pp.* 8, *n. p.*, 1829 — Brief inquiry into objections against the election of Andrew Jackson . . . sustained by official docs., *pp.* 35, *n. p., n. d.*

18. Otis (H. G.) Speech to the citizens of Bost. [on the American protective system], *pp.* 27. *Bost.*, 1830 — Review of the [preceding] speech of Otis . . . delivered at a meeting of the friends of the Protecting System . . . By a citizen of Boston, *pp.* 40. *Bost.*, 1831 — The House that Jonathan Built, or Polit. Primer of 1832, with twelve cuts (*by Akin, including satirical portraits*), [*pp.* 16] 8° *Phila., by P. Banks*, 1832, *very scarce* — Everett's Speech on the Adjustment of the Tariff, Ho. of Reps., June 25, 1832 — Adams (J. Q.) Speech [suppressed by the Previous question] on the removal of the Public Deposites. *Wash.*, 1832 — Niles (J. M.) Remarks in the Senate, Feb. 1, 1836, on presenting petitions . . . for the erection of a monument to Capt. Nathan Hale, *n. t. p.* — Proc. of a Convention . . . at Faneuil Hall, Boston, Jan. 29, 1845 . . . to consider the proposed Annexation of Texas, *pp.* 18. *Bost.*, 1845, *scarce* — Gallatin (A.) Peace with Mexico, *pp.* 16. *N.Y., Bartlett & Welford*, 1847, *scarce* — Bellows (H.) Unconditional loyalty. *N. Y.*, 1863, *and many others, all in fair condition, though some are soiled or have pen marks.*

9064 PAMPHLETS. *Historical.* WARS WITH FRANCE: [Dummer (J.)] Letter to a Noble Lord concerning the late Expedition to Canada. *London*, 1712 — The Same. *Repr.*, *Boston*, 1746 — [Chauncy (C.)] Letter to a Friend, giving an Account of the Ohio Defeat. *Boston*, 1755 — A Second Letter, giving an Account of the Defeat of the French at Lake George. *Boston*, 1755 — The Conduct of the French with regard to Nova-Scotia. *London*, 1754 — State of the British and French Colonies in N. America. *London*, 1755 — Clark (Wm.) Observations on the Conduct of the French, with regard to Encroachments on the Br. Colonies. *Repr.*, *London*, 1755 — French Policy defeated, *wanting one map*. *London*, 1755 — Remarks on French Memorials concerning the limits of Acadia. *London*, 1756 — A Fair Representation of His Majesty's Right to Nova Scotia or Acadia. *London*, 1756 — Postlethwayt (M.) Progress of French Trade and Navigation. *London*, 1756 — Party Spirit in time of Public Danger. *London*, 1756 — The State of the Nation with respect to Fr. Invasion. *London*, *n. d.* — Memoirs of the Principal Transactions of the last War. *London*, 1757 — Impartial Enquiry into the Right of the French to Territory west of the Mississippi. *London*, *n. d.* — Admiral Vernon's Ghost. *London*, 1758 — Journal of the Siege and Surrender of Louisburg. [1758] — Authentic Account of the reduction of Louisburg. *London*, 1758. (18)

9065 PAMPHLETS. (*American Revolution.*) POWNALL (T.) Speech of Th-m-s P-wn-ll . . . in the H-se of C-m ns, in favor of America, *pp.* 16. 4° [*Bost.*, 1769] — Consid. upon the Rights of the Colonists to the Privileges of British subjects, *pp.* (ii), 27. 12° *N. Y.*, *J. Holt*, 1766 — Summary View of the Rights of British Amer. . . . in some resolutions intended for the . . . delegates of the people of Virginia, now in Convention. By a native, and member of the Ho. of Burgesses, *pp.* 23. 12° *Williamsburg*, *pr.*, *Phila.*, *repr.*, *by J. Dunlap*, 1774 — Extracts from the Records of the late Provincial Congress held at Cambridge, Oct.-Dec., 1774; also, Feb., 1775. Pub. by their order, *pp.* 14. *Bost.*, 1775 — TUCKER (J.), *Dean of Glocester*, *Eng.* True interest of Britain . . . in regard to the Colonies, *etc.* Added, A few more words on the Freedom of the Press addr. by the printer to the friends of liberty in Amer.; *and*, A Short ans. to some criticisms . . . of Aristides, *etc.*, *pp.* 66, (4). *Phila.*, *Robt. Bell*, *in Third Street*, 1776 — Addr. to inhab. of Penna. by those Freemen who are confined in the Masons' Lodge on a warrant signed by the Vice Pres. of the Council of Penna., *pp.* (4), 52. *Phila.*, 1777 — PRICE (R.) Obs. on the importance of the Am. Rev., and the means of making it a benefit to the world, *pp.* 87, (1). *Lond.*, *pr.*, *Bost.*, *repr.*, 1784 — Trial of the British soldiers . . . for the Murder of CRISPUS ATTUCKS, S. Gray, S. Maverick, J. Caldwell, and Patrick Carr, *pp.* 120. *Bost.*, 1807 — [CHILD (D. L.)] Enquiry into the Conduct of Gen. PUTNAM in relat. to the Battle of Bunker Hill. *Bost.*, 1819 (2 copies, 1 *uncut*) — WASHBURN (E.) Addr. commem. of the part taken by the town of LEICESTER in the Revolution. *Bost.*, 1849 — RANTOUL (R.) Ora-

tion and Acc. of the Union Celebration at Concord, Apr. 19, 1850, *pp.* 135 (2 cop.), *and others.* (20)

9066 PAMPHLETS. (*Chap-Books.*) The **Wandering Jew**, or the Shoemaker of Jerusalem, *pp.* 8. *New London*, [1760] — The Child's Plain Pathway to Eternal Life . . . a true Account of Mr. **James Worthy**, *etc.*, *pp.* 12. *Boston*, n. d. [176–?] —. . . Some Account of the Lady **Elizabeth Hastings** and of **Armelle Nicolas**, *pp.* 24. *Phila.*, 1770 — Thompson (J.) . . . The Birth, Life, and Character of **Judas Iscariot**, *pp.* 18, *imperf.* *New Lond.*, *n. d.* — Narr. of the Life and Conversion of **Alex. White**, executed for **Murder**. *Bost.*, [1784?] — Life of Joseph the Son of Israel. *Hartford*, 1791 — Relation of the fearful estate of **Francis Spira**, apostate to Popery. *Hartford*, 1798 — The **Second Spira**: a fearful example of an Atheist. By J. S. *Hartford.* *Hartford*, *n. d.* (2 cop.) — Victim of Seduction; Life and untimely fate of **Harriot Wilson**. *Bost.*, *n. d.* — Account of the extraordinary abstinence of **Ann Moor**. [*Bost.*, 1811?] — The Female Marine; adventures of **Lucy Brewer**. *Bost.*, 1816 — An Account of **Rose Butler**. By Dorothy Ripley. *New York*, 1819 — The **Florida Pirate** [Capt. Manuel]. *N. York*, 1823 — The Sweets of Solitude: [life of] **Amos Wilson**. *Bost.*, 1822 — Hist. of **Capt. Thos. Parismus**. *Providence.* 1809. (17)

9067 PAMPHLETS. (*Biography.*) *Funeral sermons, memorial addresses, eulogies, etc.* 86 *bundles, about* 1250 *pamphlets. To be sold each bundle separately, per pamphlet.*

A choice collection, arranged alphabetically. The first bundle relates to 2 Abbots, 9 Abbotts, 2 Aldens and 6 Allens, and so on.

9068 PAMPHLETS. **Boston, Misc.** CHAUNCY (C.) Sermon, 1st Ch., Mar. 13, 1785, after repairs, *pp.* 23. *Bost.*, 1785 — EATON (A.) Hist. acc. of Christ ch., 1823, *pp.* 39. *Bost.*, 1824 — PALFREY (J. G.) Dedic. sermon 12th Congl. ch., Oct. 13, 1824, *pp.* 34. *Bost.*, 1825 — PARKMAN (F.) *and others.* State of Unitarianism in Boston in 1812 — QUINCY (J.) Addr. Sept. 17, 1830, bi-cent. of settl., *pp.* 68. 8° *Bost.*, 1830, *autog. present. by author* — PARKMAN (F.) *D.D.* Disc., New North ch., Dec. 9, 1838, completion of 124th year from its estab., *pp.* 40. *Bost.*, 1839 — Report on CHOLERA in Bost. in 1849, *pp.* 180 (2), 8° *map.* *Bost.*, 1850, *and* 36 *others.* (43)

9069 PAMPHLETS. (*Century Sermons.*) By C. Backus, Somers; J. Lathrop, West Springfield; M. C. Welch, Mansfield; N. Strong, Hartford; T. Dwight, New Haven (2 cop.); J. Dana, New Haven [*all the above Jan.*, 1801]; W. B. Sprague, cent'l of ch. Andover, Conn., 1849; cent. sermon on revival, 1740, by T. Williams. 9 *all but two uncut.*

9070 PAMPHLETS. **Connecticut 1770–1865. The Susquehannah Case**, *pp.* 24, sm. 4° *n. t. p.* [*Norwich*, 1774] *uncut.* State of Lands once within Charter of Conn., west of N. Y., *pp.* 16. *N. Y.* 1770 — Right of Conn. to Lands within . . . Charter, *pp.* 47. *Hartf.*, 1773 (2 cop. *uncut*) — Report of Comm'rs to treat with Penn., *pp.* 36. *Norwich*, 1774 (2 cop. *uncut*) — TRUMBULL (B.)

Plea in vindic. of Conn. title to lands west of N. York, *pp.* 160 (1). *N. Haven*, 1774, *uncut* — **Connecticut Gore Title** stated. *Hartf.*, 1799, *uncut* — Rise . . . of Claim of Proprietors of Conn. Gore. *Hartf.*, 1802, *uncut* — [Petitions to Gen. Assem. of Conn. and N. Y., 1800, 1801] — Trial of Prudence Crandall [for] teaching Colored Persons, *pp.* 22 4° *Brooklyn, Conn.*, 1833, *uncut* — Hist. Sketch of Bapt. ch. in Saybrook, 1849 — [WILLIAMS (J.)] Sermon on Bp. T. C. BROWNELL, Hartford, 1865; *large paper, and* 25 *others*, 39 *in all, including a few duplicates; nearly all uncut, and some* VERY SCARCE.

9071 PAMPHLETS. (*Connecticut.*) Heads of inquiry relative to . . . Colony of Conn., 1773, with answers, *pp.* 15, f°. *N. Lond.*, 1775, RARE — Addr. to people of Conn. on sundry political subjects, *pp.* 21 (ii). *Hartford*, 1804, *and many other political tracts* — MATHER (W. W.) Geology and Miner. of N. Lond. and Windham counties, *pp.* 36. *Norwich*, 1834 — PORTER (W. S.) Hist. notices of Hartford and W. Hartford, No. 2, 1842 — NEW HAVEN as it is, *pp.* 24. *Map, N. Haven, W. Storer*, 1845 — FOWLER (W. C.) Dedic. Sermon, So. Congl. ch., Durham, 1847, *pp.* 67. *Amherst, Mass.*, 1848 — Tabular statement of the no. of representatives . . taxes paid, population, no. of acres, and value of land in each town and co. of Conn. HARTFORD, *A. E. Burr*, 1851, RARE — Disc. at semi-cent. of Dea. C. G. Ives, BRISTOL, 1859, *pp.* 64 — FOGG. Cent. sermon Trinity ch. Brooklyn, 1871, *pp.* 48 *and others.* (47)

The HEADS OF INQUIRY contains a list of the Civil Officers of the Colony; the Judiciary, and the names of all the Field Officers of the eighteen regiments of militia, with other detailed information.

9072 PAMPHLETS. (*Controversial Theology*, 1690–1749.) LOCKE (J.) Letter concerning Toleration, *pp.* 77 (2). *London*, 1690, *t. p. wanting* — [Johnson (Sam'l) *D.D.*], Letter from Minister of Ch. of Eng. to dissent. Parishioners, *pp.* 31. *N. Y., J. P. Zenger*, 1733 — [CLEAVELAND, A. (?)] Letter to Rev. Mr. Foxcroft . . . [on] his Apology for Mr. Whitefield. By A. C——d and J. J. C., *pp.* 18. *Boston*, 1745, *injured* — WIGGLESWORTH (E.) Letter to Mr. G. Whitefield [in] Reply to his Answer to the College Testimony; added, Pres. Holyoke's Ans., *pp.* 61, (2), 5, *pp.* 47–60 *badly torn; autographs of Benj. Dolbeare. Boston*, 1745 — PICKERING (J.) A Bad Omen for Churches of N. Eng. in Mr. John Cleaveland's Ordaina. over Chebacco Parish, Ipswich, *pp.* 12. *Bost.*, 1747, *title-page torn* — ROBBINS (P.) Plain Narr. of the Proceeds. of Assoc. of N. Haven Co. against Rev. Mr. Robbins of Branford [with list of Signers to the Branford ch. Covenant, 1667], *pp.* 44. *Bost.*, 1747. *Rev. John Cleveland's autogr.*, 1747 — BEACH (J.) Second Vindica. of God's Free Grace; reply to Mr. Dickinson's 2d Vindica.; also A Letter to Mr. Jedidiah Mills, 82, *pp.* 23. *Bost*, 1748, *mouse-eaten on corners* — Dissenting Gentleman's Answer to Rev. Mr. White's three Letters. 4th Ed., *pp.* 64. *N. Y.*, 1748 — EDWARDS (J.) Humble Inquiry conc. the Qualifica. [for] . . . full Communion in the visible Church, *pp.* 136, 14. *Boston*, 1749 (2 *cop. both want. pp.* 15, 16 *at end*) — WILLIAMS (S.) [True

State of the Question conc. the Qualifica. to Communion. Ans. to J. Edwards], *title page wanting, pp.* vi., 142, *imp. Boston*, 1751. (11)

9073 PAMPHLETS. (*Controversial*, 1746–1822). WIGGLESWORTH (S.) *and* CHIPMAN (J.) Remarks on some points of Doctrine propaga. by W. Balch, *pp.* 44. *Bost.*, 1746 — JOHNSON (S.) *D.D.* Letter to J. Dickinson in defence of Aristocles to Authades, *pp.* 28. *Bost.*, 1747, *uncut* — [Wetmore (J.)] Englishman directed in choice of Religion, *etc. Bost.*, 1748, *uncut* — ASHLEY (J.) Two Sermons, Deerfield, 1753, *pp.* 26. *Bost.*, 1753, *uncut* — EMLYN (T.) Humble Inquiry into Scrip. Acc. of Jesus Christ. 5th ed. *Bost.*, 1756, *uncut, imperfect* — [WELLES (N.)] Real Advantages [of] conforming to Ch. of Eng. *n. p.* [*New Haven*], 1762 — LANGDON (S.) Impar. Exam. of Sandeman's Letters on Theron and Aspasio. Part 3. *Bost.*, 1769 — ROBBINS (C.) Reply to Essays by J. Colton [on] Baptism. *Bost.*, 1773 — [CHAPLIN (E.)] Second Treatise on Church Govt. By a Neighbour. *Bost.*, 1773 — BOWDEN (J.) Letter to Ezra Stiles. *N. Haven*, 1798, *and* 4 *others.* (14)

9074 PAMPHLETS. (*Controversial*, 1750–1849.) A Letter to Paulinus cont. Answer to his Three Questions, *pp.* 28. *New Haven, J. Parker*, n. d. [175–?] — WIGGLESWORTH (E.) Some Thoughts upon . . . Infallibility claimed by Rome; Dudleian lecture, 1757, *pp.* 31. *Bost.*, 1757 — Opinion [on] Summer Morning's Conversa. conc. Orig. Sin, by Mr. Peter Clark, *pp.* 28. *Bost.*, 1758 — Letter from Assoc. of N. Haven Co. to Elders in R. I. & Mass. who assis. in Ordina. of John Hubbard, *pp.* 24. *N. Haven* [1770?] — [HUNTINGTON (J.)] Plea before eccl. council in Stockbridge in cause of Mrs. Fisk, *pp.* 32. *Norwich*, 1780 — LESLIE (C.) Short and Easy Method with Deists, *pp.* 36. *Phila.*, 1783 — ALLEN (T.) Essay on Outw. Christian Baptism, *pp.* 48. *Northampton*, 1788 — Pious Fraud detected, or, a Sermon to Preachers. By a Layman, *pp.* 59. *n. p., n. d.* — EMMONS (N.) Candid Reply to Dr. Hemmenway's Remarks on a Dissert. on qualifica. for . . . sacraments, *pp.* 88. *Worcester*, 1795 — [SULLIVAN (J.)] Altar of Baal thrown down: or, the French defen. against pulpit slander of Rev. D. Osgood; a Sermon. By Citoyen de Novion, *pp.* 18. *Bost., pr., repr. Stockbridge*, 1795 — Circular Letters, cont. invita. to unite to [execute] the "Humble Attempt" of Pres. Edwards, *etc., pp.* 32. *Concord*, 1798 — Testimony of orig. princ. of Secession, *etc., pp.* 16. *Glasgow*, 1799 — GRISWOLD (S.) *and others.* Church and State, a polit. union, illus. in corresp., *pp.* 60, *n. p.*, 1802 — MILLER (W. F.) Signs of the Times, . . . a dissert. on prophecies of Sixth and Seventh vials, *pp.* 47. *Hartford*, 1803 — WINCHESTER (E.) Divinity of Christ proved, *pp.* 25, *n. p., n. d.* — PORTER (D.) Dissert on . . . baptism. *Catskill*, 1809 — JUDSON (R.) Letter to Rev. A. Kneeland, cont. a refuta. of . . . universal salvation. 2d ed. *Bridgeport*, 1822 — Rights of Congrega. parishes of Mass. From the Christian Examiner. 2d ed. *Bost.*, 1827 — SPRAGUE (W. B.) Reply to Prof. Stuart's Letter . . . on

exclusion of wine from the Lord's Supper. *Albany*, 1835 — The Crisis; or, . . . expos. of errors in Mr. Barnes's Defence. By a son of the Huguenots. *N. York*, 1836 — Report of discus. betw. A. Ballou and D. D. Smith. *Mendon*, 1834 — Appeal to the Candid. No. 1, *n. p.*, *n. d.* — Mayo (A. D.) Sectarianism and Congregationalism; a disc. *Gloucester*, 1849. (23)

9075 PAMPHLETS. DAY (T.) Histor. Disc. bef. Conn. Histor. Soc., Dec. 26, 1843, *pp.* 36. *Hartford*, 1844, (6 cop.) — Proceedings at SUFFIELD, Sept. 16, 1868, on 150th anniv. of the death of Rev. Benj. Ruggles, *pp.* 118. *Springfield*, 1859, (2 cop.) (8)

9076 PAMPHLETS. (*Fiction, etc.*) BREMER. H— Family, *Boston*, 1843 — CHAMISSO. Peter Schlemihl, N. Y. 1844. STERLING (J.) Onyx Ring. *N. Y.*, 1850 — SUE (E.) De Rohan. *N. Y.*, 1845, and others. (14)

9077 PAMPHLETS. (*Fourth of July Orations*, 1787–1854.) DAWES (T. jr.) Oration in Boston, July 4, 1787. *Bost.*, FORREST (Edwin.) At the Democratic Republican Celebration, 4th of July, 1838, *pp.* 24. *N. Y., and* 50 *others, nearly all uncut.* (52)

9078 PAMPHLETS. Fourth of July Orations, 1776–1862, *all in fine condition, and many uncut.* (212)

Note.—A remarkable collection, containing many uncommon and some rare orations, arranged chronologically. No duplicates. Attention is called to the Sermon by Peter Whitney, Northborough, Mass., Sept. 12, 1776, "at a Lecture appointed for Publishing the Declaration of Independence," etc.

9079 PAMPHLETS. (*Funeral Orations and Eulogies.*) On John Adams, J. Q. Adams, N. Bowditch, Mrs. E. Brainerd, N. Brown, J. C. Calhoun, J. M. Clayton, F. Croswell, O. Ellsworth, N. Emmons, W. Fisk, W. H. Harrison, J. G. Hillhouse, E. Hitchcock, J. T. Kirkland, Lafayette, J. Marshall, J. Monroe, T. Pickering, I. Putnam, R. M. Sherman, *and others.* (67)

9080 PAMPHLETS. (*Funeral Sermons and Eulogies.*) On Dr. N. Bowditch, by J. Pickering, 1838; J. Bowdoin, by T. M. Harris, 1811; J. Bowdoin, by J. Lowell, 1791; N. Strong, by N. Perkins, 1817; Thaddeus Stevens, in U. S. Ho. of Reps., 1869, and others. (18, *incl.* 3 *dupl.*)

9081 PAMPHLETS. (*Funeral Sermons.*) On Abiel Abbot, by J. Barnard, 1739; D. Brainard, by J. Edwards, 1747; E. Bromfield, by T. Prince, 1756; Caroline, Q. of England, by S. Coolidge, 1738; N. Fiske, by E. Ward, 1799; H. Flynt, by N. Appleton, 1760; Mrs. A. Foxcroft, by C. Chauncy, 1749; Frederick, Prince of Wales, by S. Mather, 1751; C. Frost, by J. Wise, 1724; Mrs. M. Gallop, by S. Checkley, 1765; Mrs. R. Gill, by J. Russell, 1798; E. Gray, by C. Chauncy, 1757; T. Greene, by W. Hooper, 1763; Rev. J. Hancock, by N. Appleton, 1752; S. Holden, by B. Colman, 1740; J. Howard, by C. Backus, 1785; J. Howe, by J. Spademan, 1705 (*imperfect*); *and others*, MANY UNCUT. (23)

9082 PAMPHLETS. (*Funeral Sermons.*) On J. Law, by E. Stiles, 1750; A. Pepperell, by B. Stevens, 1751, (2 cop.); Sir W. Pepperell, by B. Stevens, 1759 (2 cop.); B. Pomeroy, by D. M'Clure, 1784; E. Quincy, by J. Hancock, 1738; J. Rogers, by S. Wigglesworth,

1746; J. Sewell, by C. Chauncy, 1769; E. Stiles, by J. Dana, 1795; N. Strong, by N. Perkins, 1817; B. Sylvester, by W. Throop, 1753; W. Tailer, by W. Cooper, 1732 (2 cop.); Miss P. Varnum, by H. Packard, 1798; J. Walley, by E. Pemberton, 1712 (2 cop.); J. Webb, by A. Eliot, 1750; W. Welsted and E. Gray, by S. Mather, 1753; J. Williams, by C. Chauncy, 1737; J. Winthrop, by S. Langdon and S. Sewall, 1779. (22)

9083 PAMPHLETS. General Association of Connecticut, Minutes and Proceedings, 1803-65. 57 pphs., *an imperfect set, some duplicates.*

9084 PAMPHLETS. (*Congregational General Associations, etc.*) Gen. Assoc. of Connecticut, Illinois, Iowa, Michigan, New York, also Presbyterian, Episcopal and Meth. Episc. Churches in the U. S., *etc.*, 1785-1860. (24)

9085 PAMPHLETS. (*Geography and Travels.* 1785-1872.) The European Traveller in America, *pp.* 40. *Hartford*, 1785 — FREEMAN (J.) Desc. of E. coast of Barnstable Co. *Bost.*, 1802 — Discov. [on] Missouri, Red, and Washita Rivers, by Lewis and Clark, *map*, *pp.* 171. *Washington*, 1806 — SMITH (M.) Geog. View of Upper Canada. *Hartf.*, 1813 — SCHERMERHORN (J. F.) Correct view . . . of the U. S. west of Alleghany Mts. *Hartf.*, 1814 (3 cop.) — MILLS (S. J.) Missionary tour west of Alleghany Mts. *Andover*, 1815 — HARDING (B.) Tour through Western country, 1818-19. *N. Lond.*, 1819 (2 cop.) — Sketches of New Brunswick. By an Inhabitant. *St. John*, 1825 — Journal of excursion of . . . Cadets, Middletown to N. Y. *Middlet.*, 1826 — Barnard's Geographical Panorama of the Mississippi. *Bost.*, 1847 — GREENWOOD (F. W. P.) Descr. of the fruits of Cuba, *no t. p.* — TYSON (J. L.) Diary of a physician in California. *N. York*, 1850 — Sin King Chin. Travels in U. S., 1848. [In Chinese.] — Hassam's Amer. and Europ. distance tables. *Phila.*, 1872. (17)

9086 PAMPHLETS. (*Great Britain.*) The Priviledges and Practice of Parliaments in England, collected out of the Common Lawes, *pp.* 46. 4° [*London ?*] *pr.* 1640 — LILBURNE (John). The Christian Man's Triall; a Trve Relation of [his] apprehen. and sev. exam. 2d Edition *pp.* (4) 39. 4° *Lond. pr. for Wm. Larnar*, 1641 — Innocency and Truth triumphing; answer to back part of a Disc. by WILLIAM PRYNNE *pp.* (5) 1-96, *imperfect*; *Lond., pr. for Henry Overton*, 1645 — THOROWGOOD (Thomas). [Iewes in America, or Probabilities that the Americans are of that race.] *pp.* (8) 128, 131-134, *title page wanting*, 4° [*Lond.*, 1650.] — WIGAN (Jos.) Antichrists strongest Hold overturned, or the Foundation of the Religion of the Quakers bared and razed, *pp.* (7) 66, *Lond. pr. for the Author*, 1665 — BRAGGE (R.) A Cry for Labourers in God's Harvest, a Funeral Sermon upon Mr. Ralph Vanning *pp.* (8) 32. *Lond., pr. by John Hancock*, 1674 — CHAMBERS (H.) Paul's sad Farewell to his Ephesians, a Funeral Sermon on Rev. John Graile, *pp.* 99-125. *Lond., pr. for Mathew Keinton*, 1655 — QUICK (John). The Triumph of Faith, a Funeral Sermon [on Mrs. Rothwell] *pp.* (6) 36. *Lond., pr. for John Lawrence*, 1698 — SHOWER (John). St. Peter's Sin and True Repentance, a Disc.

preached at Rotterdam, 1687, *pp.* (2) 36. *Lond., pr. for Saml. Wade*, 1692; Winter Meditations; a Ser. conc. Frost, Snow and Winds, *pp.* (7) 28. *Lond., pr. for John Lawrence*, 1695. (10)

9087 PAMPHLETS. (*Great Britain.*) Apophthegmata Curiosa, or Reflections, Sentences and Maxims . . . for conduct of human life. By R. K. *London*, 1709 — Serious and Earnest Addr. to the Gentry, Clergy, *etc.*, of the British Nation. From a pamphlet pub. in London. *Bost.*, 1746 — DUMMER, Jere. Letter to a noble Lord, conc. the late Exped. to Canada. *Lond., pr. Bost., repr.* 1746 — **Defence of the Old-Stile**, or Julian Account of time. *Lond.*, 1751 — Letter to Henry, Viscount Cornbury, occ. by a letter from [him] to the Vice-Chancellor of Oxford. *Lond.*, 1751 — Advantages of the Revolution illust., in a letter to a member of Parliament. By G—— B——. *Lond.*, 1753 — [Bentley (R.)] An attempt towards an Apology for his R—— H—— the D[uke of Cumberland] *Lond.*, 1751 — Acct. of the late Enterprise on the Coast of France, 1758. By an officer. *Lond.*, 1758 — Secret Exped. impartially disclosed. By a comm. officer. *Lond.*, [1758?] — Final Answer to the Country Gentleman and Officer. *Lond.*, 1758 — Candid Reflec. on the Report of the Gen. Officers on failure of late exped. *Lond.*, 1758 — Letter to the Rt. Hon. W[illiam] P[itt]. By a citizen. *Lond.*, 1761 — [Mauduit (J.)] Remarks upon Gen. Howe's acct. of his proceedings on Long Island. 2d ed. *Lond.*, 1778. (13)

9088 PAMPHLETS. (*Harvard College.*) Miscell. pamphlets, 1816–51, with Triennials, 1803, 1830, 1839 (*imp.*), 1848, 1863, and Ann. Cat. 1864–5. (22)

9089 PAMPHLETS. **Historical.** History of Canal Navigation in Pennsylvania. *Phila.*, 1795 — SLAUGHTER (P.) Hist. of St. George's Parish, Spotsylvania Co., Va., *pp.* 61. *N. Y.*, 1847 — **Georgia Western Territory**: Rept. of the Atty. Gen'l [Chas. Lee] . . . relating to the Title to lands . . . claimed under a law of GEORGIA, *pp.* 171. 8° *Phila.*, 1796, *uncut* — Facts showing the Right of certain companies to the lands lately purchased by them from the State, *pp.* 64, n. p. 1795 (3 cop.) — Bishop (A.) Georgia Speculation Unveiled, *pp.* 39, and pt. 2d, *pp.* 144. *Hartf.*, 1797–98 — Descr. of the Georgia Western Ter. from Morse's Amer. Gazetteer, *imperfect, pp.* 22, *map. Bost.*, 1797 — Grant to the Geo. Mississippi Co., Constitution, *etc*, *pp.* 39. *Augusta, pr.* 1795, *and repr. for purchasers in Connecticut* — Case of Chisholm *vs.* the State of Geo. in U. S. Supreme Court, 1793, *pp.* 120 (1) *Phila.*, 1793 — BISHOP (A.) Oration, Hartford, May 11, 1804, . . . on peacable acquisition of LOUISIANA — Official Rept. by the Commanding Officer of the War at DETROIT, in 1812, *pp.* 24. *Detroit*, 1845 — WHITTLESEY (C.) sketch of TALLMADGE, Ohio, *pp.* 29. 12° *Cleveland*, 1842 — Sketch of DANE Co., and the Village of MADISON, Wis., 1852, *Madison* (4 cop.) — WISCONSIN, n. p., n. d., *nearly all* UNCUT *and many* SCARCE. (23)

9090 PAMPHLETS. (*Historical; Miscellaneous.*) PRINCE (T.) Sermon July 25, 1728, on arrival of [Gov. Burnett]. *Bost.*, 1728, *pp.*

24, 8° *uncut* — FOXCROFT (T.) Observ. . . . on the Rise and Primitive state of New Eng. *Bost.*, 1730, *pp.* 46 — **Stamp Act.** Disc. occasionally made on burning the *Effige* of the St - - p m - n in New London. By a friend to the liberty of the country. *pp.* 15. *Bost.*, 1768 — FRANKLIN (B.) Exam. of Dr. Franklin relat. to Repeal of Stamp Act, *n. t. p.*, *pp.* 16. (Probably printed at Phila., 1766; *see* Sabin) — ROWLAND (D. S.) Serm. at Providence, June 4, 1766, occ. by the Repeal of the Stamp Act, *pp.* 31. 12° *Providence, Sarah Goddard*, n. d. — HART (L.) Sermon at Freemen's Meeting in Farmington, Tuesday, Sept. 20, 1774. *Hartf.*, 1775 — ROSS (Z.) Oration upon the gloomy aspect of the times, Attleboro', Nov. 2, 1774. *Springfield*, 1795 — MATHER (Allyn). Disc. at Freeman's meeting, N. Haven, Apr. 8, 1776, *pp.* 16. *N. Haven*, n. d. — COOPER (S.) Serm. on the Commencement of the Constitution, bef. J. Hancock, Esq.; Gov., *pp.* 55 (2). *Bost.* [1780] DWIGHT (T.) Serm. at Northampton, Nov. 28, 1781, occ. by the capture of the British Army . . . under Earl Cornwallis. *Hartf.*, *n. d.* — WHITAKER (N.) The Reward of Toryism; disc., Salem, May, 1783. *Newburyport*, 1783 — EVERETT (E.) Addr. at Charlestown, June 28, 1830; anniv. of the arrival of Gov. Winthrop, *pp.* 51. 8° *Charlestown*, 1830 — ATWILL (W.) Treason of B. ARNOLD; a lecture, *pp.* 45. 8° *Northampton*, 1837 (*not in Sabin*) — JUDD (Sylvester) Moral review of the Revolution, disc., Augusta, Me., Mch. 13, 1842, *pp.* 48. 8° *Hallowell*, 1842 — *Crummell* (Alex.) Oration bef. the common council . . . of Monrovia, Liberia, July 26, 1855. *Lond. pr.*, [*Bost.*] *repr.* 1857 — (*And others incl. Discourse on the Atlantic Telegraph, etc.*) *Many are* UNCUT, *and nearly all* SCARCE. (22)

9091 PAMPHLETS. *Historical and* Military *Sermons and addresses, about* 180, *to be sold as* 130, *more or less, per pamphlet.*

A VERY INTERESTING COLLECTION, arranged alphabetically by authors in 18 bundles. Among the sermons may be mentioned the following:—Abbot (Hull) On rebel. in Scotland, 1746; Adams (Amos) On reduc. of Quebec, 1759, *and others on same occasion;* Barrett (S.) On appr. of cholera, 1832; Belknap (Jere.) At Review of N. H. 2d Regt., 1772; Channing (W. E.) [Four occas. sermons]; Chapin (E. H.) On catastrophe of the Princeton, 1844; Colman (B.) On "Vile and Traiterous Rebellion in Gr. Britain," 1716; Duché (J.) Before 1st Battalion of Phila, 1775, and before Contin. Congress, 1775; Dwight (Timo.) On capture of Cornwallis's army, 1781, *and another;* Emmons (N.) [Twelve occas. sermons]; Evans (I.) To . . . Western army after exped. against Five Nations, 1779; Price (R.) Before Soc. for Comm. Revol. in Gr. Brit. Lond., 1789, repr. Bost., 1790, "Price, one pistareen"; Prince (Thos.) On taking of Louisbourg, 1745; Same, 2d ed., 1747, *very fine copy*, on Victory at Culloden, 1746, *and two others;* [Stiles (Isaac) Looking-Glass for changelings, pr. at Freeman's Meeting, N. Haven, 1743, *aimed at the* "New Lights," *t. p. wanting;* Whitaker (N.) Antidote against Toryism, pr. at Salem, 1777, *also* Reward of Toryism, Salem, May, 1783; Zubly (J. J.) At opening of Congress of Georgia, 1775, dedicatory addr. [pp. 20] to Earl of Dartmouth, and app. on Struggles of Switzerland for Liberty,—*and many others of equal* INTEREST AND VALUE, *some* VERY SCARCE.

9092 PAMPHLETS. **Massachusetts, Historical Sermons.** *etc.* BRECK (J.) Ser. in Springfield, Oct. 16, 1775, 100 years from burning of the Town by the Indians; *pp.* 28. *Hartford*, 1784, *uncut;* and 24 other sermons and addresses relating to the history of Springfield, Salem, Shelbourne, Shrewsbury, Southampton, South Dennis, Southborough, Spencer, Stoughton, Sturbridge, and Sutton. (25)

9093 PAMPHLETS. (*Massachusetts.*) [Miscellaneous Mass. pamphlets, many historical sermons, 1792–1852.] (22)

9094 PAMPHLETS. (*Missionary Sermons, etc.*, 1700–1865.) BRAY (T.) Charity; Ser. at Ordin. of Prot. Missionaries to the plantations, *pp.* (1) 10, (8) 11–33. *London, pr. for W. Hawes*, 1700 — GIBSON (E.) *bp. of Lond.* Two letters to the Masters, *etc.*, of Families in the Plantations . . . and to the Missionaries there, *pp.* 20. *Lond.*, 1727 — KEENE (E.) *bp. of Chester.* Ser. at yearly meeting of Charity School of Lond., *pp.* 125 (4). *Lond.*, 1767 — Soc. for Propag. the Gospel among the Indians: GOOCH (T.) *bp. of Norwich.* Letter, *pp.* 8. *Lond.*, 1742, *and other Sermons and Reports*, 1789–1856 — Catharine Brown, the converted Cherokee; a missionary drama. By a lady. *New Haven*, 1819 — BUCKMINSTER (J. S.) Addr. to the Christian public, [concerning the] Bible Society, 1809 — MILLS (S. J.) Report of a missionary tour [in the West]. *Andover*, 1815 — HOWLAND (W. W.) Hist. Sketch of the Ceylon Mission, *etc.* [*Boston?*] 1865. (15)

9095 PAMPHLETS. (*Missions; Sermons, etc.*) 119 *in* 10 *bundles*, to be sold as 119, more or less.

9096 PAMPHLETS. *Orations and Addresses.* 1774–1873. BIRNEY (B.) Oration at Comm't at R. I. College, Sept., 1774; a Plea for Private Judgment, *pp.* 44. 4° *Bost.*, 1774, *uncut* — BLAKE (J.) 4th of July Oration in Boston, 1792, *pp.* 16. *Bost.*, 1792, *and* 83 *others.* (84)

9097 PAMPHLETS. *Orations and Addresses.* 178[illegible]–1851. FRISBIE (L.) Oration at Ipswich, Apr. 29, 1783, on Peace (with) Great Britain, *pp.* 24. 4° *Bost.*, 1783 — JAY (John) Speech at opening of Legislature at Albany, 1800. *broadside, torn, and* 20 *others.* (22)

9098 PAMPHLETS. *Ordination Sermons.* On T. Allen, by J. Hooker, 1764; W. Brown, by J. Edwards, 1792; C. Brown, by S. Cooke, 1748; J. Bushnell, by C. Strong, 1800; H. Channing, by E. Stiles, 1787; S. Clark, by W. Emerson, 1810, *and others.* (20)

9099 PAMPHLETS. *Ordination Sermons.* On A. Jerome, by S. West, 1802; O. Lane, by A. Holmes, 1801; By T. Maccarty at his installation, 1747; T. Osgood, by J. Lathrop, 1821; B. Parker, by W. Balch, 1744, *and others.* (26, *incl.* 2 *dupl.*)

9100 PAMPHLETS. *Ordination Sermons; Miscellaneous.* 284 *in* 35 *bundles, to be sold as* 284, *more or less, per pamphlet.*

9101 PAMPHLETS. Poems. [LIVINGSTON (W.)] Philos. Solitude, *pp.* 146. *Bost., repr.* 1762 (2 *cop.*) — [GODDARD (W.)] Verses on Dr. Mayhew's . . . Observations, *pp.* 18, *imperf. Prov.*, 1763 — [CHURCH (B.)] The Times, 4°, *pp.* 16 [*Bost.*, 1765] — PORTEUS, B. Death. 4th ed. *pp.* 20 — Siege of Quebec . . . a Tragedy, *n. t. p.* — [BRACKENRIDGE (H. H.)] Death of Gen. Montgomery [and] Elegiac Pieces, *pp.* 64, *impft. Norwich*, 1777 — MORE (H.) Slavery; a Poem, *pp.* 12. *Phila.*, 1788, *and others, some very* SCARCE. (27)

9102 PAMPHLETS. *Political.* Down-right Dealing, or, The despised Protestant speaking plain English. Written by J. H., *pp.*

16. [*London*] 1647 — Two Acts of Parliament, viz.: . . . The Triennial Bill: an Act for the frequent meeting . . . of Parliaments, *pp.* (8). *Dublin, repr. by R. Wilde,* 1695 — Freedom the first of Blessings. [A rare tract on the Excise Bill] *pp.* 7, *no title page.* [Colophon]: *Sold at the Heart and Crown in Cornhill, Boston* [1754] — DOUGLASS (W.) Summary of the first planting . . . and present state of the British settlements in North America, No. 26. *Bost.,* 1751 — [Dulaney (D.)] Consid. on the Propriety of imposing Taxes on the British Colonies, *pp.* 52, *imperfect. New York repr.,* 1765 — HUTCHINSON (C.) *and others.* Copy of letters sent to Great Britain [and] returned to America [by Dr. Franklin] *pp.* 40. *Bost.,* 1773, *and others.* (10)

9103 PAMPHLETS. *Political, etc.,* 1773–1866. [ALLEN (J.)] Oration upon the Beauties of Liberty, 3d Ed. *New London,* 1773 — Dissert. on the Political Union and Constitution of the U. S. By a citizen of Philadelphia. *Phila.,* 1783, (*autograph of* ROGER SHERMAN, *and* 28 *others.* (30)

9104 PAMPHLETS. *Political; Miscellaneous,* 1787–1868. (64)

9105 PAMPHLETS. *Political Speeches, etc.,* 1803–50. (21)

9106 PAMPHLETS. *Politics, Law, etc.,* 1769–1849. GALE (B.) Obs. on a Pamphlet entitled Remarks on Dr. Gale's Letter to J. W. Esq., *pp.* 40. *Hartf.* [1769] — [ADAMS (S.)] An Appeal to the World, or a Vindic. of the Town of Boston from false and malicious aspersions, *pp.* 34. *Pub. Bost., repr. Lond.,* 1769 — WIGGLESWORTH (E.) Calculations on American Population, with a table for estimating the annual increase, *pp.* 24. *Bost.,* 1775 — The Constitution of the State of New York, *pp.* 48 [1776?] — Act for establishing the Constitution of S. Carolina, *pp.* 15. *Charles-Town,* 1778 — Journals of Congress, Apr., 12–17, 1779. *Phila.,* 1779 — [BOSTWICK (S.)] Addr. to Gen. Tryon [on] his late Exped. into Connecticut, *pp.* 15, *n. p.,* 1779 — A Fifth Essay on Finance. By a citizen of Phila., *pp.* 23. *Phila.,* 1780 — RAYNAL (*Abbé*) The Revolution in America, *pp.* 94. *Norwich,* 1782 — BURKE (Æd.) Addr. to the freemen of So. Carolina, *pp.* 32. *Phila.,* 1783 — DEANE (S.) Addr. to the citizens of the U. S. *pp.* 30. *Hartford,* 1784 — BELL (R.) Mem. on the free sale of books; [added] Sentiments on freedom and slavery [by Raynal and Rousseau]. By a farmer, *pp.* 32, *imperf. Phila.,* 1784, *and others.* (28)

9107 PAMPHLETS. *Sermons, etc; before* 1800. COLMAN (B.) Election Ser., 1718. *No title page* — SYMMES (T.) Disc. conc. Prejudice. [*Bost.,* 1721?] *title-page torn* — FOXCROFT (T.) Obs. on the Rise and Primitive State of N. Eng., with special reference to the Old or First Church in Boston. *Boston,* 1730 — BYLES (M.) Disc. on the vileness of the Body. *Bost.,* 1732(?) — COLMAN (B.) Dissert. on Genesis, ch. i.–iii. *Bost.,* 1735, *and others.* (22)

9108 PAMPHLETS. *Miscellaneous Religious Pamphlets.* 143, *more or less, in* 2 *bundles.*

9109 PAMPHLETS. **Scientific and Agricultural,** 1721–1849. COLMAN (B.) Observations on receiving the **Small-Pox by Ingrafting** or

Inoculating, *pp.* 12, *imperfect.* *Boston*, 1721, *title page wanting* — Conjectures on the Nature and Motion of **Meteors**, *etc.*, *pp.* 13, *no title page* — Abstract of a late Treatise on hemp, by M. Marcandier, *pp.* 30. *Bost.*, 1766. CADOGAN (W.) Dissert. on gout and chronic diseases *pp.* (1) 50. *Lond.*, 1772 — Cases and Obs. by Med. Soc. of New Haven Co., Conn., *pp.* 82, *imperf.* *N. Haven*, 1788 — Laws and Regulations of the Mass. Soc. for Promoting Agriculture. *Bost.*, 1793 (2 cop.) — The same [with addit. matter, incl. Peck's **Hist. of the Canker Worm.**] *Boston*, 1796 (6 cop.), *and others.* (24)

9110 PAMPHLETS. *Sermons*, 1718–1786. PRINCE (T.) Sermon at his own Ordination, Oct. 1, 1718, with the Charge by Increase MATHER and Right Hand of Fellowship by Cotton MATHER. Added a Disc. by E. Pemberton, *pp.* (7) 76, (4) 12. *Boston, pr. by J. Franklin for S. Gerrish*, 1718, *a few pages wanting in last Disc.* — COLMAN (B.) The Unspeakable Gift of God, a Ser. *pp.* (1) 19. *Bost.*, 1739 — PIERSON (J.) Ser. on the Sonship of Christ. *Bost.*, 1751 — The Present Way of maintaining the Ministry by a Publick Tax, is lawful, *etc.* By E. H., *pp.* 74. *N. London*, 1749, *and* 5 *others.* (9)

9111 PAMPHLETS. *Sermons*, *etc.*, 1720–1783. CUTLER (T.) Ser. before the Gen. Assembly of Connecticut, Oct. 18, 1719, *pp.* 38. *New London*, 1720 — FOXCROFT (T.) Ser. at the Ordination of John Taylor, *pp.* 59. *Boston*, 1728 — Rapin. Salvation every man's Great Concern, tr. by G. Stanhope, 2d ed., *pp.* 224. *London*, 1728 — EDWARDS (J.) Narr. of the Surprising Work of God in Northampton, 3d ed., *pp.* 18, *imperfect.* *Bost.*, 1738 — THOMSON (J.) Doctrine of Conviction set in a clear light, *pp.* vii, 80, *Phila.*, 1741 — PARSONS (J.) Wisdom justified of her children, a Sermon, *pp.* (2) viii, 54. *Bost.*, 1742 — England: Two Fast Day Disc., Apr. 6. 1769, *pp.* 66. [*Bost.*, 1769?] *title page torn* — OCCUM (Samson). Sermon at the execution of Moses Paul, an Indian, *pp.* 23. *N. Lond.*, [1771?] — *Same*, 4th Ed. *N. Lond.*, 1772 — WILLIAMS (S.) Half-Century Ser., Lebanon, Dec. 16, 1772, *pp.* 32, *imperfect.* *Norwich*, 1773 — STRONG (N.) Ser. at the execution of Moses Dunbar for high treason, *pp.* 18. *Hartford*, 1777, *and others.* (23)

9112 PAMPHLETS. *Sermons*, 1737–1861. SCOUGAL (H.) On the Nativity of our Saviour, *imperfect.* *Bost.*, *repr.*, 1737 — WILLIAMS (S.) Fast-Day in Norwich, Feb. 28, 1750, *pp.* 24, *imperf.* *Newport, J. Franklin*, 1750 — LORD (B.) Two Sermons in Norwich, July 3, 1769, *pp.* 44. *New London*, 1769 — KARIGAL (Isaac) In the synagogue in Newport, Pentecost, 1773, *pp.* 19. *Newport*, 1773 — STONE (T.) The nature of Selfishness, *pp.* 32. *Norwich*, 1778 — TURNER (C. A.) Disc. containing two Fast-Day Ser. in Cambridge. *Boston*, 1783, *and others.* (45)

9113 PAMPHLETS. *Sermons*, *etc.*, 1744–1860. [COLMAN (B.) Fun. Sermon on Rev. W. Cooper], *pp.* viii, 5, 6, 9–45. [*Boston*, 1744], *title page, and some pages wanting* — TYLER (A.) Terms of Christianity briefly considered, *pp.* 34. *Bost.*, 1756, *and* 20 *others.* (22)

9114 PAMPHLETS. *Sermons, etc.*, 1798–1856. Prince (John) Fast-Day Sermon in Salem, May 9, 1798. 2d ed. *Salem*, 1798, *and* 27 *others, including duplicates.* (28)

9115 PAMPHLETS. *Sermons, etc., in commemoration of battles.* (6)
Includes Cooke's (S.) at Lexington, Apr. 19, 1777; Woodward (S.), at the same place, Apr. 19, 1779; Everett's Addr. at Lexington, 1835, 2d ed., "Judge Joseph Hall, from his friend E. Everett," *on the cover;* Everett's Addr. at Concord, Apr. 19, 1825; Smith (Noah) Speech at Bennington, 1778, on the Anniv. of the 16th of Aug., 1777; Brainard (W. F.) Addr. at Groton Heights, Sept. 6, 1825.

9116 PAMPHLETS. *Sermons to Soldiers*, 1737–1800. (13)
Includes Ruggles (T.) To an artillery company at Guilford, May 25, 1736; Gay (E.) At Hingham, on Training-day, May 10, 1738; Ballantine (J.) . . . in Westfield, June 2, 1756, just before Capt. Moseley and his company began their march to Crown Point; Williams (S.) At Lebanon, Apr. 24, 1755, . . . before soldiers going out . . . against the encroachments of the French; *and others of interest.*

9117 PAMPHLETS. *Sermons; Miscellaneous. 18th Century. About* 360 *in* 36 *bundles, to be sold as* 360, *more or less, per pamphlet.*

9118 PAMPHLETS. *Sermons; Miscellaneous. 19th Century. About* 400 *in* 27 *bundles, to be sold as* 400, *more or less, per pamphlet.*

9119 PAMPHLETS. **Shipwrecks, Mutinies and Captivities** by *Pirates, Turks, etc., many* illust. with cuts, some colored, *nearly all scarce.* (33)

9120 PAMPHLETS. *Spiritualism, etc.*, **Conversions, Dreams, the Millennium, Spiritualism,** *etc.*, 42 *in* 4 *bundles*

9121 PAMPHLETS. *Thanksgiving and Fast Sermons.* 1716–1812. Thanksgiving Ser. by B. Colman on the Suppression of the late Rebellion in Great Britain, 1716, *pp.* 3–28, *title page wanting;* By T. Prince, for the victory of Culloden, 1746; By T. Prince, on the ann. Thanksgiving, 1746; By J. Townsend, for the Reduction of Quebec, 1759; J. Mayhew, for the same, 1759; S. Williams, for the same, 1759; T. Maccarty, ann. Thanksgiving, 1775; D. Avery, gen. Thanksgiving, 1777 (2 cop.); J. Meigs, for the victory at Yorktown, 1781; *and others.* (22)

9122 PAMPHLETS. *Thanksgiving and Fast Sermons.* 118 *in* 7 *bundles, to be sold as* 118, *more or less, per pamphlet.*

9123 PAMPHLETS. *Theology; Miscellaneous. About* 125 *in* 13 *bundles, to be sold as* 125, *more or less, per pamphlet.*

9124 PAMPHLETS. **Trials.** Of Stephen Arnold for murder, 1805; of J. Dorrance *vs.* A. Fenner, 1802 (libel); of Eben' Goodale by court martial, 1812; of Lorenzo Dow for libel, 1821; of J. T. Buckingham for libel, 1822; of S. Converse for libel, 1822; of J. Barney for murder, 1824; of T. Lyman for libel on D. Webster, 1828; of O. Bacheler for libel, 1829, *imp.;* of John Bellingham for the murder of Mr. Perceval, *n. d.*; of D. L. Child for libel, 1829; of J. F. Knapp for murder, 1830; of R. Crandall for sedition, 1836; of Bishop B. T. Onderdonk, 1845. (13)

9125 PAMPHLETS. 22*d of December Sermons and Addresses*, 1776–1853. (18)
Includes several of the early addresses before the New Eng. Soc'y of New York.

9126 PAMPHLETS. WASHINGTON (G.) Last official Address to the Legislatures; annexed, Papers relative to Half-Pay, *pp.* 48. *Hartford*, 1783 (2 cop.) — Addr. to the people of the U. S. on his

retirement, *pp.* 16. *Phila.*, 1796 — The same. *Northampton*, 1797 — The same. *Salem*, 1800 — Last Will and Testament, *pp.* 23. *Worcester*, 1800 — *Eulogies and Fun. Sermons* by A. Abbot, D. Adams, F. Ames (2 cop.), T. Baldwin, T. Barnard, J. Bartlett, T. Bascom (2 cop.), J. Brooks, J. Boddily, C. Burroughs, Bishop Carroll, Proceed. in Charlestown, Mass. (2 cop.), M. Cleveland, H. Cumings, J. Dana, J. Davis, T. Dwight, O. Everett, and others. (79 *incl.* 13 *duplicates*)

9127 PAMPHLETS. **Washington.** *Birthday Orations and Poems.* Alsop, R. A Poem; to the memory of W. *Hartf.*, 1800 — Pierpont, J. The Portrait, a poem. *Bost.*, 1812 (2 cop.) — Brown (S.) The Birth of Washington. *N. Y.*, 1822 — Kinker (J.) Treuerzang. *Amsterdam*, 1800 — Oration at Machias, Feb. 11, 1794, by J. Cooper; at Salem, by B. Pickman, Jr., Feb. 22, 1797; bef. the Wash. Benev. Soc., 1809, by S. M. Hopkins — Life of Washington, by Weems, *pp.* 82, *no title page, and others.* (19)

9128 PAMPHLETS. **Yale College.** 1734–1850. Introd. to the study of Philosophy. By a Gentleman educated at Yale. 2d ed. *New London*, 1743 — CLAP, T. The Religious Constitution of Colleges, especially Yale Coll. *N. London*, 1754 — Essay on . . . Moral Virtue, *etc.*, for the use of the students, *uncut. New Haven*, 1765 — *Gale*, B. Brief Remarks on Mr. Graham's . . . Vindication of Prest. Clap, *uncut, N. Haven, J. Parker*, 1760 — Records of the Class of 1816 — Day *and* Murdock's Memoirs of the Class of 1797, *and others.* (15)

9129 PAMPHLETS. *Miscellaneous;* **Chap Books, Trials, etc.** 1762–1852. The New Game of Cards; or a Pack of Cards chang'd into a compleat and perpetual Almanack, *pp.* 8, *n. p. n. d.* [before 1763] — The Polite Philosopher, *pp.* 48, *Boston, repr.*, 1762 — STEVENS (Geo. Alex.) Celebrated lecture on heads, *pp.* 28, *Phila.* [1772] — *Same*, new lecture on heads, *pp.* 56. *Boston, repr.*, 1772 — The Rich Gentleman who SWALLOWED A COBLER. *Pr. for N. Coverly, jun., Bost., pp.* 12, *cuts* — Memoirs of MARIE ANTOINETTE . . . *pp.* 62. 12° *cuts*, 1794 (*scurrilous*) — Young (E.) *D.D.* Resignation (poem). *Worc.*, 1795. — The Female Character Vindicated; or, ans. to . . . Fashionable Gentlemen. *Leominster, by C. Prentiss, for Robt. B. Thomas, Sterling*, 1796 — Trial of D[uke] of C[umberland] for Crim. Con with LADY HARRIET G——R [Grosvenor), *Phila.*, 1770 — JENKINS (John) Art of Writing, *Bost., I. Thomas & E. T. Andrews*, 1791, *with rare folding petition to the Mass. legislature with commendations from Prest. Adams et al. in MS., To his honor, Lieut.-Gov. Wm. Gray* — Hist. of J. A. Murel, the GREAT WESTERN LAND PIRATE, . . . his plan of exciting a Negro Rebellion; and the names of 445 of his MYSTIC CLAN. *Athens, Tenn.*, 1835 — VISION OF HELL and . . . the devices there in 1767. *N. Haven, repr.*, 1770; *same, Newburyport*, 1808; *same, Hartford*, 1813 — Celebration of the FOUNDING of ST. LOUIS, Feb. 15, 1847, *and* 32 *others.* (47)

9130 PAMPHLETS. *Miscellaneous*, 1761–1865. APTHORP (E.) Ser. at opening of Christ Ch., Cambridge, *pp.* (4) iv, 27. *Bost.*, 1761

— LIVINGSTON (W.) Funeral Eulog. on Pres. Aaron Burr of New Jersey College. *Bost., repr.* 1758, *title page wanting* — RUSH (B.) Oration before the Amer. Philosophical Soc. Phila., 1786, **has autograph and a note by Remember Preston of the Boston Tea Party.** —Suite des obs. sur la géologie des Etats Unis, *pp.* 32, *map, n. p., n. d., and others, several uncut and with autographs.* (10)

9131 PAMPHLETS. *Miscellaneous*, 1764–1875. An Account of the Coll. of New Jersey, *pp.* 47. *Woodbridge, J. Parker*, 1764 — Macpherson (J.) Lectures on Moral Philosophy, *pp.* 36. *Phila.*, 1791, *and* 41 *others, many* UNCUT *and presentation copies, including a number on philological subjects.* (43)

9132 PAMPHLETS. *Miscellaneous*, 1749–1812. BURGH (J.) Thoughts on Education, *pp.* 61. *Boston, Rogers and Fowle*, 1749 — An Address to Persons of Fashion [on] Balls, *pp.* 56. *Boston*, 1767, *uncut* — GORDON (W.) Plan of a society for making provision for widows by Annuities, *pp.* vi, 35, 8°. *Bost.*, 1772, *uncut* (*and with autog. of the author*) — An argument on . . . Love. By a young lady and gentleman of Sharon, *pp.* 30, 12°. *Sharon, E. Hopkins*, 1801 (*not found in Sabin*) — Memoir of the Northern Kingdom written A. D., 1872 by Rev. Williamson Jahnsenykes, LL.D. Now first published. *Quebeck, A. D.*, 1901. [*Bost.*, 1808?] *pp.* 48, *uncut, and* 26 *others, some scarce.* (32)

9133 PAMPHLETS. *Miscellaneous. About* 120 *in* 4 *bundles; not all in good condition; to be sold as* 120, *more or less, per pamphlet.*

Includes New Eng. Chap-books, Murder Trials, Indian Captivities, Biography, Soc. of the Cincinnati publications, Addresses — 4th of July, political, *etc.*; "Life of Abraham Lincoln, with His Journeys from Springfield to Washington, and back again," *etc., with cuts;* Memoirs of Capt. Roger Clap (1630) with Blake's (Jas.) Acct. of the Family, *Pittsfield*, 1824; Hulbert's (J.) Complete Fifer's Museum (with the music of more than 50 tunes) *Printed by Ansel Phelps, Greenfield*, n. d. (*not in Sabin*) — *and many other pamphlets of great interest from* 1694 *to* 187—.

BOOKS PRIVATELY PRINTED: PRESENTATION COPIES: AND SOME OTHERS.

9134 Affairs at Fort Chartres, 1768–81. From the Historical Magazine, vol 8, no. 8, *pp.* 12. *Albany, J. Munsell,* 1854

9135 ALLEN (G.) Life of Philidor, musician and chess-player, with a suppl. essay by Tassilo von Heydebrand und der Lasa. 8° *Phila.,* 1863

9136 ANDRÉ (John) Andreana. Containing the Trial, Execution, and various matter connected with the history of Major André, A.D. 1780. [Edited by Horace W. Smith], *pp.* (3) 70, *in sheets.* 4° *Phila.,* 1865

Contains a reproduction in mezzotint by Sartain of C. W. Peale's engraving of his portrait of Washington, with several engraved portraits of André, also portraits of Arnold, Paulding, Miss Honora Sneyd, Miss Seward, etc.

9137 ASCHAM (ROGER) Epistolarum Libri tres, etc. . . . Huc accesserunt pauca quædam ejusdem R. Aschami Poemata. . . . Item Oratio E. G[rantae] de Vita et Obitu R. Aschami et eius Dictionis Elegantia, *pp.* (16) 540 (4), *fine, clean copy, elegantly bound in dk. mottled calf extra, back full gilt, inside borders, filleted edges and sides, g. e.* (*by F. Bedford*) sm. 8° *Londini in officina Typogr. Ar. Hatfield pro Francisco Coldocke,* 1590.

A CHOICE and BEAUTIFUL COPY of a VERY SCARCE edition of Ascham's Letters and life.

9138 BERENDT (C. H.) Analytical Alphabet of the Mexican and Central American languages. Pub. by the Amer. Ethnological Society, *pp.* 6, 8. (2 cop.) *New York,* 1869

9139 BRADFORD (Wm.) Dialogue, or Third Conference between some Young Men born in New England, and some Ancient Men which came out of Holland and Old England, conc. the Church and the gov't thereof. Ed. with pref. and notes by Chas. Deane, *pp.* xii (1), 77. *Boston,* 1870

Presentation copy from the editor.

9140 BROWNELL (T. C.) *Bishop of Connecticut.* BURGESS (Geo.) *bp. of Maine.* Addr. in Christ Church, Hartford, at the funeral of Bishop Brownell, Jan. 17, 1865. *ff.* 11. 4° *Cambridge,* 1865. (8 copies large paper, 2 copies small paper.)

9141 BROWN (*Dr.* John) Rab and his friends. 5th ed., *plates* (*by Harvey and Paton; engr. by R. C. Bell*) *fresh cloth; gilt edges.* 4° *Edinburgh,* 1874

9142 COLT (James B.) The First and Second Part of a Work on Government, *pp.* 71. *Hartford*, 1870

9143 CONVERSATIONS sur diverses matières de religion, avec un traité de la liberté de conscience [par C. Le Cène], *leather*. sm. 12° *à Philadelphie*, 1787

This copy contains the book-plate of G. Chalmers.

9144 [Cornwallis (Caroline F.)] An exposition of vulgar and common errors, adapted to . . . MDCCCXLV. By Thos. Brown *redivivus*. 12° *Lond., W. Pickering*, 1845

9145 DAWSON (H. B.) Current Fictions and uncurrent facts: a series of tracts, personal, political, and historical, *pp.* 48. *New York*, 1864

9146 — The Sons of Liberty in New York. Read before the N. Y. Historical Society, May 3, 1859. *New York*, 1859

9147 DE VRIES (David Peterson) Voyages from Holland to America, A.D. 1632–1644. Tr. from the Dutch by H. C. Murphy, *portrait, cloth*. "Only 250 copies printed." 4° *New York*, 1853

Presentation copy from James Lenox, with his autograph.

9148 — — Another copy.

9149 DEANE (Charles) Communication respecting the seal of the "Council for New England." Repr. from Proc. of Mass. Histor. Soc., 1866–7, *pp.* 4. *No title page.*

Presentation copy from the author.

9150 — Memoir of Robert Waterston, *pp.* 11. *Boston*, 1869

Presentation copy from the author.

9151 — The Forms in issuing letters-patent by the crown of England; with some remarks on the Massachusetts charter of 4th March, 1628–9, *pp.* 24. *Cambridge*, 1870

Presentation copy from the author.

0000 — *See* also, Nos. 9139, 9157, 9174, 9187, 9201, 9202, 9229.

9152 DOWSE (Thomas) The Dowse Library. Proceedings of the Mass. Hist. Soc. relating to the donations of Thomas Dowse, with the eulogy by Edward Everett, *pp.* 80, *portraits*. 8° *Boston*, 1859

Presentation copy from G. Livermore, with autograph letter.

9153 Early Editions of King James's Bible in folio. [By James Lenox.] Reprinted from the *Historical Magazine*, Vol. V, *pp.* 12. *New York*, 1861

9154 FRAME (R.) A Short Description of Pennsylvania. Pr. by W. Bradford in Philadelphia, 1692; repr. from the copy in the Phila. Library [for S. J. Hamilton, with pref. notice by Horatio Gates Jones], *pp.* viii, 8. [*Phila.*] *Oakwood Press*, 1867

9155 FURMAN (Gabriel) Notes, geographical and historical, relating to Brooklyn, L. I. With notes and a memoir. *Brooklyn, repr. for Faust Club*, 1865

9156 GOODHUE (Sarah) Copy of a valedictory and monitory Writing, left by Sarah Goodhue, wife of Joseph Goodhue of Ipswich, N. H., who died July 23, 1681, *pp.* 13. 2 copies. 16° *Cambridge, pr.* 1681, *Repr. for D. Pulsifer*, 1850

9157 GORTON (Samuel) Some Notices of Samuel Gorton, one of the first settlers of Warwick, R. I. . . . chiefly derived from early MSS. with introd. memoir [by Chas. Deane], *cloth.* sm. 4° *Bost.*, 1850.
Presentation copy to E. D. Ingraham, with the editor's autograph.

9158 — Some Notices of. Another copy; presented to Rev. J. Hunter, with the editor's autograph.

9159 GREEN (Samuel A.) School Histories and some errors in them, *pp.* 7. 8° *Boston*, 1872

9160 — The Story of a Famous Book . . . Franklin's Autobiography, *pp.* 14. 8° *Boston*, 1871

9161 HARLEIAN MISCELLANY. A selection from the Harleian Miscel. of tracts, which principally regard the Eng. history, of which many are referred to by Hume, *pp.* vii, 571, *boards, uncut.* 4° *London, C. & G. Kearsley*, 1793

9162 HARRIS (C. Fiske) Index to American poetry and plays in [his] collection, *pp.* 1, 171. "For private distribution." *Providence*, 1874

9163 HARRIS (W. T.) Notice of [by F. J. Childs]. Prepared for the N. E. Hist. and Geneal. Register, Jan., 1855, *pp.* 14. *Boston, S. G. Drake*, 1855

9164 HART (A. M.) History of the issue of paper money in the American colonies anterior to the Revolution. [With historical chart], *pp.* 20. *St. Louis*, 1851

9165 HOOKER (*Rev.* Thos.) A letter in answer to the complaints of Governor Winthrop of Massachusetts against Connecticut. [Edited by J. Hammond Trumbull], *pp.* 18. *Hartford*, 1859

9166 Indenture of Agreement, 4th July, 1760, between Lord Baltimore and Thomas and Richard Penn, Esquires, settling the limits and boundaries of Maryland, Pennsylvania, and the three lower counties of Newcastle, Kent, and Sussex, on Delaware, *pp.* 31, *sheets* (4 copies). f° *Phila.*, 1851
Privately printed [for Edward D. Ingraham?]

9167 JAY (John) Second Letter on Dawson's Introduction to the Federalist, *pp.* viii, 54. *New York*, 1864

9168 JOHNSTON (John) [Historiæ naturalis.] *The volume contains only the illustrations — many hundred good old copper plates of known and unknown(?) animals. One title page and two pages missing.* f° *Amstelodami*, 1657

9169 LAWRENCE (Abbott) Memoir, prepared by W. H. Prescott, *portrait, cloth.* 4° [*Boston*], 1856
Presentation copy from the author.

9170 [LEGGETT (Wm.)] Leisure Hours at Sea: being a few Miscellaneous Poems. By a Midshipman of the U. S. Navy, *pp.* 148, *hf. sheep, neat, scarce.*
This book was sold at the last Brinley sale [No. 6888], but was returned for an imperfection. At p. 33, part of the leaf being torn off, a verse is supplied in MS. Otherwise a sound, clean copy.

9171 LE GRAND D'AUSSY (P. J. B.) Fabliaux or Tales, abridged from French MSS. of the XII and XIII centuries. Selected and

tr. into Eng. verse by G. L. Way; with app. and notes by G. Ellis. *Woodcuts by* T. BEWICK, 2 *vols.*, *pp. xxxvii* (4), 280; 340; *str.-grained, red morocco extra, gilt edges over marble* (*by* KALTHŒBER). *imp.* 8° Lond., 1796, 1800

VERY SCARCE. The *first and best edition* of this valuable and interesting work, with all the pretty little wood-cuts (fifty-two), by BEWICK. An ELEGANT COPY.

0000 LENOX (James) *See* Nos. 9147, 9153, 9176, 9190., 9193, 9194.

9172 LIVERMORE (Geo.) An historical research respecting the opinions of the founders of the Republic on negroes as slaves, as citizens, and as soldiers. Read before the Mass. Historical Soc., Aug. 14, 1862. 8° *Boston*, 1862

Presentation copy, with author's autograph.

9173 [LIVERMORE (Geo.)?] Facsimiles of the memorial stones of the last English ancestors of Washington in the church of Brington, England, placed in the State House of Massachusetts, [with letter from Charles Sumner describing the church], *pp.* 15. *Boston*, 1862

Presentation copy.

9174 LIVERMORE (Geo.) Memoir of. Prepared agreeably to a resolution of the Mass. Historical Society, by Charles Deane, *pp.* 60. 8° *Cambridge*, 1869

Presentation copy, with author's autograph.

0000 — *See* also, No. 9205.

9175 MAPLESON (T. W. G.) A handbook of heraldry, *illuminated title-page and plates.* sm. 8° *New York*, 1851

9176 MARQUETTE *and* DREUILLETTES. Recit des Voyages et des Découvertes du R. Pere Jacques Marquette en l' année 1673 et aux suivantes; avec la carte tracée de sa main. fac-simile map, *title, pp.* (8) 169 (1) — Narré du Voyage faict. . . . és années 1650 & 1651 par le R. Pere Gabriel Dreuillettes, *title, pp.* (1) 33. 2 vols. in 1, *half morocco, uncut.* 12° [*Albany*, 1855]

Presentation copy with autograph of Mr. James Lenox. For more particular description see No. 110, *Pt.* I.

9177 MATHER (Cotton) [POOLE (Wm. Fred.)] The Mather papers: Cotton Mather and Salem witchcraft. Reprinted from Boston Daily Advertiser, Oct. 23, 1868, *pp.* 23. *Boston*, 1868

9178 Memorables of the Montgomeries, a narrative in rhyme. 4° *Glasgow*, 1770; *New York, pr. for the King of Clubs*, 1866

9179 — — Another copy. 8°

9180 [MILLES (THOMAS)] Catalogue of Honour, or Treasury of Trve Nobility peculiar and proper to the Isle of Great Britaine. . . . Wherevnto is properly prefixed A Speciall Treatise of . . . Nobility . . . Politicall and Civill . . . Trans. out of Latyne into English, *pp.* (8), (1), 1130, (1), *calf, binding broken, edges injured by wear or rot, and inside margin by mildew, also two or three small worm holes at end of vol.; the page is in good condition;* PLATES. f° *London, printed by William Taggard*, 1610

THOMAS PRINCE'S COPY. AUTOGRAPH AND NOTES.

On the title-page (finely engr. by Elstracke) are the autographs of "Matth. Matson" and "Jn° Watkin"; while on the back of title is "T. PRINCE. BOSTON. 8 MAY 29, 1772. ◻ ⊂" and scattered through the volume are marginal references, underscorings and marks by him (*see on pp.* 45–6, 157, 160, 221 and elsewhere). The beautiful plates

at *pp.* 60, 68, of King James sitting on his throne, and in the House of Lords, with the other plates of Peers in their robes are all in good condition. The volume contains also several hundred wood-cut COATS OF ARMS; but as is usual even in much finer copies than this the list of the natural children of Charles Blunt, Earl of Devonshire, on *p.* 493 is missing. At *pp.* 72–3 is an early instance of printed Anglo-Saxon.

Although the volume is supposed to be nearly perfect, the sheet (*p.* 671) is wrongly folded and the pagination is far from continuous; there are no known "outs"; but the volume is not sold subject to collation. "As the earliest book of its class, it requires to be viewed with lenity, and also quoted with caution."—T. MAULE. *Bibliotheca Heraldica.* SCARCE.

9181 Minutes of the trial and examination of certain persons in New York, charged with a conspiracy against the laws of the Congress, and the liberties of America, *pp.* xiv, 111.
8° *London*, 1786; *repr. Phila.*, 1865

9182 New Haven's Settling in New England, and some Lawes for Government. (7 cop.) 4° *London*, 1656 [*repr.*, 1858]

9183 NICOLAUS, *episcopus Modrusiensis.* Oratio in funere Reuerendissimi do | mini. Dñi Petri Cardinalis sancti Six | ti habita a Reuerēdo patre domino | Nicolas episcopo Modrusiensi. *n. p. n. d., pp.* 9, 30 + 31 *lines. in* 4° *Fine old green crushed levant morocco, back gilt, sides and edges filleted, inside borders gilt and g. e.* (*by DEROME*) IN CLEAN AND PERFECT STATE.

Probably printed in Rome immediately after the death of the Cardinal, which event took place JAN. 5, 1474. There were later editions—the first with a date was in 1483. Graesse, Brunet, and Hain are agreed that the edition described above may be safely assigned to 1474. The page measures 8 1-16 × 5 5-16 inches.

9184 O'CALLAGHAN (E. B.) The Register of New Netherland, 1626 to 1674. 4° *Albany*, 1865

Presentation copy, with autograph letter from the author.

OWEN'S EPIGRAMS, ON VELLUM.

9185 OWEN (John) Joannis Audoeni Cambro-Britanni Epigrammata. Editio prioribus auctior, longeque emendatior, cura Ant. Aug. RENOUARD, Parisini. *ONE OF FOUR COPIES PRINTED ON VELLUM by Didot, Paris*, 1794, *pp.* xii, 525, *plate; dk. green str.-grained morocco, filleted edges, inside borders, and lined with purple silk;* IN CLEAN, BEAUTIFUL CONDITION. 2 vols. 12°

It is hardly necessary to say that these SUPERLATIVELY FINE volumes are all that typographic taste and art can express; while this edition of the celebrated *Epigrammata* is in all respects the best (*see* Lowndes, *et al.*). Renouard, in his *Cat. de la Bibliothèque d'un Amateur* (v. 2, p. 348) says that one of these four copies on vellum is in the "Bibliothèque du Roi," and another in Lord Spencer's (the Althorp) collection. There were many editions of the work, but it cost the author an expected inheritance, and was in 1654 put on the *Index Expurgatorius* of the Roman church.

9186 PIERSON (Abraham) Some Helps for the Indians; a Catechism in the language of the Quiripi Indians of New Haven Colony. Repr. from the orig. edition, Cambridge, 1658. With an intro. by J. Hammond Trumbull, *pp.* 11, 67, *fac-simile of title page.* (2 copies.) *Hartford*, 1873

SCARCE, only 100 copies printed. Priced by Quaritch at £3, 3s. The *whole edition* of Vol. III, Collections of the Conn. Histor. Soc., of which this was to form a part, was burned while in the bindery, and has not been reprinted. Of the original, only *two* copies are known.

9187 PLYMOUTH. The first Plymouth Patent, granted June 1, 1621; now first printed from the original MS.; edited by Charles Deane, *pp.* 16. *Cambridge*, 1854

Presentation copy from the editor. 100 copies printed.

9188 POOLE (W. F.) Alphabetical list of the proprietors of Boston Athenæum, June 1, 1866. [One of 13 copies printed on a Lowe hand press.] *Boston*, 1866

0000 — *See* also, No. 9177.

9189 PROBASCO (Henry) Catalogue of [his] collection of books, MSS., and works of art, *cloth*. 4° [*Cincinnati*] 1873

Presentation copy with Mr. Probasco's autograph.

9190 [Relations de la Nouvelle France, 1656, 1660, 1676–77.] Copies de deux Lettres envoiées de la Novvelle France [par F. Le Mercier], Paris, 1656 — Lettres envoiées de la N. F. au *R. P.* J. Renault, par le *R. P.* Hier. Lallemant, *etc.* *Paris*, 1660 — Relation de ce qui s'est passé de plvs remarquable . . . en la Nouvelle France és années 1676 & 1677, *pp.* 165. 3 *vols. in* 1, *cloth*, *uncut*. 12° [*Albany*, 1854–66]

Presentation copy from Mr. James Lenox, with autograph. A few copies of these Relations were printed for Mr. Lenox, for private distribution. They are now VERY RARE. For a more particular description, see (Part I) No. 140.

9191 RUSH (Benj.) William B. Reed of Chestnut Hill, Phila., Expert in the art of exhumation of the dead, *pp.* 15. *Repr. from the London ed.*, 1867

9192 — — Another copy.

9193 SCILLACIO (Niccolo) De Insulis Meridiani atque Indici Maris nuper inventis, with translation by the Rev. John Mulligan, *pp.* xviii, 105, lxiii. *Portrait of Columbus, half morocco.* 4° *New York*, 1860

[Appendix: Account of the] Letter of Columbus to Luis de Santagel, 1493, [with fac-simile of commencement and close], *pp.* (1) 12. 8° [*New York?*] *n. d.*

From Mr. James Lenox, with his autograph. "A remarkably beautiful work printed privately by Mr. Lenox. . . . It is an account of the second voyage of Columbus, by Niccolo Scillacio."—*Historical Magazine, Vol.* IV, *p.* 319.

The "Appendix" (laid in) is a tract of 12 pages by Mr. Lenox, signed "L.," and also bears his autograph presentation.

9194 SHAKESPEARE (W.) Shakespeare's plays in folio. [By James Lenox?], *pp.* 5, *no title page.* (Repr. from the *Historical Magazine*, Vol. V.) 4° *New York*, 1861

9195 — Tercentenary Celebration of the birth of Shakespeare, by the New England Historic Genealogical Society, Apr. 23, 1864, *pp.* 71. 8° *Boston*, 1864

9196 SHURTLEFF (N. B.) Brief notice of William Shurtleff of Marshfield, *pp.* 19. *Boston*, 1851

9197 — A Perpetual Calendar for old and new style, *cloth*. 8° *Boston*, 1848

Presentation copy to Thos. H. Webb, *M.D.*, with author's autograph.

9198 — — The same. 2d edition, *cloth*. 4° *Boston*, 1851

9199 — Private Historical and Antiquarian Tracts: Passengers of the Mayflower in 1620, *pp.* 24. *n. p.* [*Boston?*] *n. d.*

Presentation copy to Rev. Joseph Hunter, with author's autograph.

9200 — Thunder and Lightning, and deaths at Marshfield in 1658 & 1666, *pp.* (2) iii, 55, *half mor.* sm. 4° *Boston*, 1850

Presentation copy to Rev. Joseph Hunter, with author's autograph.

9201 SMITH (*Capt.* John) Last Will and Testament, with some additional memoranda [by Charles Deane], *pp.* (1) 7. *Cambridge*, 1867
Presentation copy, with editor's autograph.

9202 — New England's Trials. A reprint of the first edition of 1620, with prefatory note by Charles Deane, *pp.* 10 (19). *Cambridge*, 1873
Presentation copy, with editor's autograph.

9203 SMITH (William) The Recommendation of William Smith, A.M., Provost of the College of Philadelphia, in America, to the University of Oxford, by the Archbishop of Canterbury and others. *London*, 1759, *pp.* 12. 4° [*repr. Phila.*, 1869?]
Presentation copy from Horace W. Smith.

9204 A Solemne League and Covenant for Reformation and Defence of Religion, the Honour and Happynesse of the King, and the Peace and Safetie of the Three Kingdoms, *pp.* 116. *London*, *pr. Sept.* 22, 1643, *Boston*, *repr. for D. Pulsifer*, 1852.

9205 The Souldiers Pocket Bible. Reprint of the edition of 1643, with note by G. Livermore, *printed on* VELLUM. sm. 8° *Cambridge*, *privately printed*, 1861
Presentation copy from the editor to Henry Stevens, with the autographs of both.

9206 — — Another copy.
Presented to Mr. Brinley by Mr. Livermore, with his autograph.

9207 STEENDAM (J.) Jacob Steendam Noch Vaster: a memoir of the first poet in New Netherland [by H. C. Murphy], with his poems descriptive of the colony, *portrait*, *pp.* 59. *The Hague*, 1861
Presentation copy, with editor's autograph.

9208 TRUMBULL (J. Hammond) The Composition of Indian geographical names illustrated from the Algonkin languages. From the Conn. Hist. Society's Collections, vol. 2, *pp.* 51 (3). 50 *copies printed.* *Hartford*, 1870

9209 — The Defence of Stonington against a British Squadron, Aug. 9–12, 1814, *pp.* 57. (*Large paper.*) 4° *Hartford*, 1864
125 copies printed; 5 on large paper, of which the above is No. 1. With autograph presentation.

9210 — — Another copy, small paper.

9211 — Extracts from the Records of the United Colonies of New England. From the original MSS. in the Secretary's office at Hartford, *pp.* 46. 4° *Hartford*, 1859
One of a very few copies separately printed from the Colonial Records of Conn., Vol. 3, where the MS. was first published. With autograph presentation.

9212 — Historical Notes on the Constitutions of Connecticut, 1639–1818, *pp.* 60, *autograph presentation.* l. 8° *Hartford*, 1873

9213 — The name of Massachusetts. [From the Proceedings of the Am. Antiquarian Society, Oct., 1867, *pp.* 78–84.] *No title page.*

9214 — Notes on forty Algonkin versions of the Lord's Prayer. From Trans. of Amer. Philol. Ass'n, 1872, *pp.* 116. *Hartf.*, 1873

9215 — On Algonkin names for Man. From Trans. of the Amer. Philological Association, 1871, *pp.* 23, *no title page.*

9216 TRUMBULL (J. Hammond) On some mistaken notions of Algonkin grammar, and on mistranslations of words from Eliot's Bible, &c. From Transactions of the Amer. Philological Assoc., 1869–1870, *pp.* 19, *no title page.*

9217 — On the best method of studying the American languages. From Trans. of Amer. Philol. Assoc., 1869–70, *pp.* 25, *no title page.*

9218 — — Another copy.

9219 — On [illegible]rd Shawmut. [From the Mass. Hist. Soc. Proc., 1866, *pp.* [illegible] 4.] *No title page.*

9220 — Origi[illegible] and early progress of Indian missions in New England, with a list of books in the Indian language printed at Cambridge and Boston, 1653–1721, *pp.* 50, *uncut.* 8° *Worcester*, 1874
This is (one of 50 copies) separately printed, from the report of the Council of the Am. Antiquarian Society, at the annual meeting, 1873.

9221 — The Origin of M'Fingal, *pp.* 40, *autograph presentation.* 8° *Morrisania, N. Y.*, 1868

9222 — The Origin of the expedition against Ticonderoga in 1775. Read before the Conn. Hist. Society, Jan. 5th, 1869; repr. from the Hartford Courant, Jan. 9, 1869, *pp.* 15. *Hartford*, 1869
50 copies printed. Written in answer to B. F. DeCosta's "Who took Ticonderoga?" and incidentally to call attention to some errors in the account given in Bancroft's History (which were corrected in his later editions).

9223 — [Translation of the so-called Catechism, or rules, *etc.*, at the end of Eliot's Indian Bible], *pp.* 4, *no title page.* (2 cop.)
35 copies printed; one of these is on genuine antique paper, and both are signed. The first and only translation of the "Catechism."
See also, No. 9165. HOOKER (T.) Letter to Gov. Winthrop — No. 9186. PIERSON (A.) Catech[illegible] of the Quirisi Indians.

9224 TRUMP[illegible] (John) M'Fingal, an epic poem. With introduction and note[illegible]. J. Lossing, *portrait.* 8° *large paper, N. Y.*, 1860

9225 Vertoo[illegible] [illegible]n Nieu Nederland, *and* Breeden Raedt aende Vereenichde Nederlandsche Provintien. Two rare tracts, printed in 1649–50, relating to the administration of affairs in New Netherland. Trans. from the Dutch by H. C. Murphy. 4° *N. Y.*, 1854
Presentation copy from Mr. James Lenox.

9226 WARD (Nath.) The Simple Cobler of Agawam in America. Ed. by D. Pulsifer, *pp.* vi. (3) 96. 8° sheets folded, *Boston*, 1843

9227 WHEELWRIGHT (John) Sermon at Boston, Fast Day, 19 Jan., 1636–7. [Edited by Charles Deane], *pp.* 22. *Cambridge*, 1867
Presentation copy from the editor.

9228 WHITNEY (J. P.) Silver mining regions of Colorado, with some account of the processes for working the ores. *Boston*, 1865
Presentation copy, with author's autograph.

9229 WINGFIELD (E. M.) A Discourse of Virginia. Edited with notes and introduction, by Charles Deane, *pp.* 45. *Boston*, 1860
Presentation copy from the editor.

9230 WOODWARD (W. Elliot) List of Washington Memorial Medals, *pp.* 16. [*Boston*?] 1865

NEWSPAPERS AND PERIODICALS.

9231 AMERICAN LITERARY MAGAZINE. Vol. 1–4, 1847–8. 2 v. 8°. *Albany, J. Munsell*

Edited by T. Dwight Sprague; Vols. III–IV published at Hartford. It contains a number of portraits and biographies.

9232 THE AMERICAN MAGAZINE and Monthly Chronicle for the British Colonies. Vol. 1, Oct., 1757–Sept., 1758. (2 copies, *both imperfect*), *scarce. See* No. 3158. *Phila., W. Bradford*

9233 BOSTON CHRONICLE for 1768. Vol. 1, *pp.* (2) 492 (6). *Has the title-page, index, and some duplicate leaves, in clean, sound condition.* 4° *Boston, Mein & Fleeming,*

9234 BOSTON GAZETTE, Mar. 12, 1770; Newport Mercury, Dec. 19, 1758; Massachusetts Spy, *Worc.*, May 3, 1775 — "*Americans! . . . Liberty or Death!*" *etc.*; New England Courant, Feb. 4, 1723. (4 cop.) Reprints. (7)

9235 BOSTON MAGAZINE. Nov., Dec., 1783; Jan.–April, June–Dec., 1784 (dup. of Aug. and Sept.); Jan.–June, Aug., Oct.–Dec., 1785; Jan., May–Aug., 1786. 22 nos., 1 bound vol. *torn and imperfect* (*see* No. 1699), *the lot.*

9236 COLUMBIAN MAGAZINE or Monthly Miscellany, Sept., 1786–Jan., 1788 [dup. Oct., Nov., 1786; Jan.–Aug., Dec., 1787] *plates.* 2 vols., *sheep and nos.* *Philadelphia*

Sept., 1786, is no. 1, vol. I, VERY RARE. *See* note to No. 3175.

9237 CONNECTICUT COURANT, 1765–1789. *About* 120 *numbers irregular, bound in one vol., half sheep.* f° *Hartford*

9238 CONNECTICUT COURANT, 1799–1847, '53, '54, '57 (1833–43 bound, others unbound); HARTFORD DAILY COURANT, 1840–62 (20 vols. [1840–51] bound, others unbound), *to be sold as* 73 *volumes, not subject to collation.* Most of the volumes are in nearly new half-sheep binding, and in thoroughly good condition.

9239 CONNECTICUT COURANT. *Duplicates*, 1817–1845 (1830 *missing*), 28 *vols. unbound.* *Hartford*

9240 CONNECTICUT COURANT, Oct. 29, 1764. Reproduced in admirable facsimile, Oct. 29, 1864. (30 copies), *the lot.*

9241 **CONNECTICUT GAZETTE** (At first NEW LONDON GAZETTE), 1766 (No. 144) — 1793 (No. 1570) lacking 1775, 1781–84, 6 vols., *half sheep, sound and clean.* f° *New London*

The years are nearly complete, lacking on the whole about one-eighth of the numbers. Nearly all have uncut edges. The title was changed from New London Gazette, Dec. 17, 1773. The bindings are nearly new, half-sheep, full labels, cloth sides, slightly rubbed.

9242 CONNECTICUT GAZETTE, 1774 (No. 573)—1776 (No. 676); 1778 (No. 777)—1780 (No. 892); 1781 (No. 920)—1784 (No. 1101); 1785 (No. 1110)—1804 (No. 2124), and 17 duplicate numbers, several imperfect; 3 *volumes, sheep, broken, and* 2 *bundles, to be sold as* 4 *volumes.* *New London*

The file is far from complete, and is sold not subject to collation.

9243 CONNECTICUT GAZETTE. Aug. 13, 1757 to June 28, 1760. 26 *scattering numbers, from* 123 *to* 273, *the lot.* VERY SCARCE. *New Haven*

The FIRST NEWSPAPER printed in Connecticut. "James Parker, in 1754, obtained from Franklin the first appointment of postmaster in New Haven, associated with John Holt. . . . Parker, who was then the principal printer at New York, sent a press to New Haven at the close of the year 1754. . . . The last number of the paper was published in December, 1762." *Thomas, Hist. of Printing*, i. 410.

See note to No. 21[illegible], Part I; the lot then sold comprised the first 100 numbers of the paper. The lot here offered consists of 26 scattering numbers out of the next 173. They are in good condition with uncut edges.

9244 Connecticut Journal. 1773–90. 4 vols., *half sheep*, and 6 nos., *sold as* 4 *vols.* f° *New Haven, T. & S. Green*

9245 CONNECTICUT MIRROR. Vol. 1–6, and dupl. of 2, 3, 4, 1809–15. 5 vols., *half-sheep, as new, full labels, cloth sides, uncut.* *Hartford*

The organ of the Federal party, and edited, 1809–1815, by Theodore Dwight, the Secretary of the "Hartford Convention" of 1884.

9246 DAILY WHIG. Vol. 1 (*all published*), *bound in* 2 *vols.* *Hartford, Wells & Co.*, 1848–9

9247 EVENING FIRESIDE. Vol. II, 1806. [Bound with Conn. Magazine, 1786]. 4° *Phila.*

9248 FARMER'S WEEKLY MUSEUM, N. H. & VERMONT JOURNAL, 1799–1800, 1 vol. SCARCE. *Walpole, N. H.*

The name was changed to *Farmer's Museum, or Lay Preacher's Gazette.*

9249 HALCYON LUMINARY and Theological Repository. Vol. 1. 8° [*New York*] 1812

9250 HARTFORD EVENING JOURNAL. Vol. 1–3 (*all pub.*), 2 vols. *Hartford, E. Geer*, 1843–5

EDITED BY E. G. SQUIER, the well-known archæologist, traveller, and historian, in connection with the publisher. Merged in the *Courant* (*see ante, No.* 9238) Jan. 31, 1845.

9251 HARTFORD EVENING PRESS. Vols. 1–7, 1856–61. *Incomplete unbound, sold as* 7 *vols.*

Afterwards (1867) merged in the Hartford *Courant.*

9252 HISTORICAL MAGAZINE (Dawson's). Vol. 7–9, Vol. 10, Nos. 1, 2. 3d Ser., Vol. 1, 2, Vol. 3, No. 1; Jan., 1870–Aug., 1871, Jan., 1872–March, 1872, Apr.–Dec., 1873, Jan., 1874. *Also* AMER. HIST. RECORD, ed. by B. J. LOSSING. Vol. 3, No. 32, Aug., 1874. 33 nos.

9253 THE HOMESTEAD. Vol. 3. 4° *Hartford, Mason C. Weld*, 1858

9254 LITERARY WORLD. Vols. 12, 13. 1853, *unbound.* *New York, E. A. & G. L. Duyckinck*

9255 MARYLAND GAZETTE and Baltimore Advertiser, and Pennsylvania Packet, 32 nos., 1755–83, *unbound, the lot.*

9256 MONTHLY ANTHOLOGY. Vols. 7–9, July, 1809–Dec., 1810, *in nos., uncut, sold as* 3 *vols.*

9257 NATIONAL INTELLIGENCER, Nov. 18, 1818–March 2, 1819, *unbound.* *Washington*, 1818–19

9258 NEW ENGLAND GALAXY, and Masonic Magazine. Vol. I. SCARCE. *Boston*, 1817–18

JOHN G. WHITTIER'S PAPER.

9259 **New England Weekly Review**, Vols. 3–5. 1 vol. *Hartford, Hanmer & Phelps*, 1830–32

VERY SCARCE. Edited by GEORGE D. PRENTICE until July 5, 1830, in which no. he makes his adieu and announces that Mr. J. G. WHITTIER (then 23 years old) will take charge of the *Review* . . . . "and I congratulate my readers on the prospect of their more familiar acquaintance with a gentleman of such powerful energies and such exalted purity and sweetness of character. . . . . No rational man can ever be the enemy of Mr. Whittier." Mr. WHITTIER had for some time been a regular correspondent, and there are scattered through the volumes MANY POEMS AND ARTICLES BY HIM WHICH HAVE NEVER BEEN COLLECTED IN HIS PUBLISHED WORKS. Mr. Sabin seems to have overlooked this important periodical.

9260 **New England** [Mass. and Conn.] **newspapers.** Miscellaneous, 1738–1789. 1 vol.

Contains a series of nos. of the *New England Weekly Journal*, the *Boston Evening Post*, the *News-Letter*, the *New Lond. Gazette*, the *Boston Gazette*, the *New Hampshire Gazette*, the *Conn. Journal & Post-Boy*, the *Conn. Gazette*, the *Norwich Packet*, the *Newport Mercury*, the *American Mercury* (Hartford), the *Mass. Gazette*, and MANY OTHERS; *nearly all in sound, clean condition.*

9261 **New Haven Gazette and Connecticut Magazine.** Vols. 1–4, 1786–89. (Vols. 1 and 2 complete; Vol. 3, 14 nos., 2–46 irregular; Vol. 4, 19 nos., 1–23 irregular.) 4 vols. *New Haven*

9262 — — The same. Vols. 1–2 (Vol. 1 nearly complete; Vol. 2, 11 nos., 15–39), *the lot.*

0000 NEW HAVEN GAZETTE. *See* Connecticut Gazette, No. 9243.

0000 NEW LONDON GAZETTE. *See* Connecticut Gazette, No. 9241.

9263 New York: THE HERALD, a Gazette for the country. 1796–97 (nos. of vols. 2–4), *unbound, the lot.*

9264 NEW YORK JOURNAL (*and miscellaneous papers*), 1774–83. 1 vol.

Contains nos. of the *Penna. Packet*, the *Royal Gazette*, the *N. Y. Gazette*, the *Royal American Gazette*, the *N. Y. Evening Post*, the *N. Y. Packet*, AND OTHERS.

9265 New York WEEKLY TRIBUNE, 1846. 1 vol. (*from Vol.* 5, *No.* 17, *to Vol.* 6, *No.* 16).

9266 NILES'S WEEKLY REGISTER. Vol. 5, Sept., 1813–March, 1814. 1 vol. *Baltimore*, 1813–14

9267 NOTES AND QUERIES. Vol. 6, July–Dec., 1852. 4° *London*

9268 PATRIOT AND DEMOCRAT. 1837–41, *unbound.* *Hartford, John B. Eldridge*

9269 PENNSYLVANIA JOURNAL and Weekly Advertiser, *Phila.*, *Wm. Bradford*, 1753–56. 1 vol.

9270 PENNSYLVANIA PACKET. *Phila.*, 1779. 1 vol.

"Pub. every Tuesday, Thursday and Saturday"; wants a few nos., but is an unusually sound and complete series from Jan. 2 to Dec. 30. *See* Brinley Cat. (Part II) No. 3174.

9271 PENNSYLVANIA GAZETTE, May 17 and July 12, 1775. 2 numb.

9272 PHILA. AURORA & Gen. Advertiser, 1813. 1 *vol., unbound.*

9273 Rural Magazine, or VERMONT REPOSITORY. Vol. 1, 1795. *lacks leaf or two at end.* 8° *Rutland, Vt.*

9274 United Brethren Missionary Intelligencer, 1819–22. 14 nos.

9275 PERIODICALS. Church Review, Apr., 1856, Oct., 1856 — Apr., 1858. *New Haven*, 8 nos. — Westminster Review, Vol. 44, No. 1, *n. p. n. d.* — Northern Monthly, Jan., 1868. *Newark* — Nat. Quar. Review, Dec., 1870. *N. York* — Norton's Literary Letter, No. 1–3, 1857–59. *New York.* (14)

9276 PERIODICALS. American Museum, Vol. 1, 1787. *Phila., M. Carey* — Medical & Agricultural Register, 1806, 1807. *Boston*, edited by Daniel Adams, M.B. — American Review, a Whig Journal, July, 1848–Jan., 1849, April, May, 1849, 9 nos. *New York*, 2 vols., 9 pphs, *sold as* 3 *vols.*

9277 PERIODICALS. Littell's Living Age, No. 984–989, 996–1004, 1017 — Boston Med. & Surg. Journal, vol. 92, No. 1, Jan. 7, 1875 — Independent Practitioner, Jan., 1882. *New York.* (18)

9278 PERIODICALS. Royal American Magazine, Jan., Feb., 1775. *Boston*, 2 nos. — American Magazine, Dec., 1787 (2 cop.), May, June, Nov., 1788. *N. Y.*, 5 nos. — Columbian Phenix and Boston Review, Feb., 1800. *Bost.* — Pennsylvania Magazine. *Phila.*, Feb., 1775 — Worcester Magazine, 4th week in April, May, 1787. 6 *nos.* — Monthly Magazine and Amer Review. *N. Y.*, Apr., 1799 (2 cop.) June, Aug., 1799. (19)

9279 PERIODICALS. Gentleman and Lady's Town & Country Magazine, *Bost.*, June, 1784 — Month'y Miscellany or Vermont Magazine. *Bennington*, Aug., 1794 — New England Phenix, Vol. 1, No. 1, *Wilbraham* (*Mass.*), Jan., 1808 — American Apollo, Vol. 1, No. 2, 3, 4, 9–13, 29, 30, 35. *Bost.*, Jan.–Aug., 1792. 11 nos. — Connecticut Magazine, Feb., March, 1802. 2 nos. (16)

ENGRAVINGS AND PORTRAITS.

9280 WASHINGTON (G.) Portrait (Lansdowne) painted by G. Stuart, eng. by H. S. Sadd. Mezzotint. *New York*, 1844. 26½×20 in.

9281 — Portrait (Yale College) painted by J. Trumbull, eng. by H. Cheesman. *London*, 1796, *stippled*. 25×17½ in.

9282 — Portraits and Views. Steel plates. (15)

9283 — A collection of wood-cuts and views, medallions and little steel portraits, etc., of Washington, *mounted on paper*, 4°. (145)

9284 — An allegorical picture, representing Washington on a pedestal between two obelisks. In the background a river (the Hudson?) with ships of war and above the American eagle with a shield and scroll on which are the names of sixteen states. Drawn by Chas. Buxton, M.D., and dedicated to Congress by Charles Smith. A line engraving, 24½×20½ in. *Stained and pasted to the backboard.*

9285 WASHINGTON Family. Painted and engraved by E. Savage. Pub. *Phila.*, 1798. 18⅛×24⅝. *Gilt frame.*

9286 JOHNSON, *Sir* William. Drawn by T. Adams, eng. by Spooner. *London*, 1756. 12×9¾, *framed. mezzotint.* RARE.

9287 LAFAYETTE, *Marquis* de. Conclusion de la campagne de 1781 en Virginie. Peint par L. LePaan, gravé par A. Le Mire. (Dedicated to Washington.) *Paris* [178-?]. 16⅛×12½ in., *framed.*
A full length portrait, engraved on steel. Behind is a horse held by a negro servant; a battle going on in the back-ground.

9288 — Portrait, painted by A. Scheffer, eng. by M. I. Danforth. *New York*, 1825, *line eng.* 21½×14⅝ in. (*Badly damaged.*)

9289 MACDONOUGH, Thos. *Commodore.* Portrait, eng. by T. Gimbrede. *New York*, n. d., oval. 9¾×8½, *stippled, framed.*

9290 HAWTHORNE, Nathaniel. 9¾×7 in., *framed.*

9291 PUTNAM, *Gen.* Israel. Drawn by Miss A. Hall from the original by Trumbull, eng. by T. Gimbrede. 6¾×5½ in., *stippled, framed.*

9292 ROGERS, William, *D.D.* Two portraits, one full-face line eng., artist unknown. 4×3½ in.; the other in profile, eng. by Annin & Smith. 3¾×2¾ in., *stippled, framed.* (2)

9293 RUSSELL, Nathaniel. Painted & engraved by E. Savage, n. d. 7×6 in. *mezzotint.*

9294 THURSTON, *Rev.* Gardner. Engraved by Abner Reed, 1808, from an original portrait by Mr. King. 4¼×3¼ in. *stippled.*

9295 WOLFE, *Major Gen.* James. Full length portrait. Colored mezzotint. Engraved by R. Houston from an original picture. 10×13 in. *Framed.* RARE.

9296 AMHERST, *Major Gen.* Colored mezzotint, drawn by Moorel and engraved by Johnson. 13×10 inches. *Framed.* RARE.

9297 BOSTON. A South East View of ye Great Town of Boston in New England in America. Dedicated to Peter Faneuil by Wm. Price. [174-?] 19×41 in. *framed. Lithograph, damaged.*

9298 The Harbour, Town and Forts of Porto Bello in ye West Indies, taken by Admiral Vernon in 1739. *Lond.* [174-?] 6⅝×9¾ in. — The Manner of taking the Castle and Town of Chagre in the West Indies by Admiral Vernon, on the 29th March, 1740. 6½×9¾ in. *London* — Quebec, the Capitol of New France, eng. by T. Johnston for Steph. Whiting. *London* [174-?] 6¾×8¾ in. *slightly colored, line engravings, framed.* (3)

9299 McDonough's Victory on Lake Champlain and Defeat of the British army at Plattsburg by Gen. Macomb, Sept. 11, 1814. Painted by H. Reinagle, eng. by B. Tanner. *Phila.*, 1816, *line engraving* 17×24½ in. — Plan of the siege of Plattsburgh, and capture of the British fleet, to accompany Tanner's print. 9¾×7½ in. *framed.* (2)

9300 Drawing in sepia; a river view with a city in the background, signed A. Van Beest. 12×19 in.

Landscape and cattle in sepia and color, not signed. 9¼×10½ in. *Both framed.* (2)

9301 Plan of the investment of York and Gloucester, Va. [in 1781], drawn by Major Sebastian Baumann, eng. by R. Scot. *Phila.*, 1782. 25¼×17¾. *framed.*

9302 Two small landscapes in India ink, 2½×4 in., signed John Trumbull, 1783. *framed.* (2)

9303 PORTRAITS. John Paul Jones, Commodore au service des Etats-Unis, dessiné par C. J. Notté, gravé par C. Guttenberg. Paris, n. d. *line eng.* 10¾×9⅛ in. — Capt. Asgill, *line eng. India paper, oval.* 2¾×2¼ in. — Rev. J. S. J. Gardiner, *lith.* 9¾×7¾ in. — Ch. Chauncy, painted by T. Sully, eng. by J. Sartain, *mezzotint.* 9⅛×7 in. — Cotton Mather, painted by P. Pelham, *mezzotint.* 11¾×9¾ in. — Rev. T. M. Clark [Bishop of Rhode Island]. *Phila.*, 1847, *colored lithograph*, 11½×10½ in. — Com. O. H. Perry, U. S. N. *New York*, n. d. *lith.* 12×8½ in. (8 *pieces.*)

9304 Collection of portraits suitable for illustrating, mostly celebrated Americans, military, naval, clergy, literary, etc., several of Franklin, many very rare, mostly 8vo size. (130)

9305 Collection of engravings, mostly 8vo size, suitable for extra illustrating, views of buildings, celebrated places, scenery, etc. (65)

9306 VIEWS. City of Detroit, Michigan, from a sketch by F. Grain. *N. York*, 1837, *col'd print.* 15½×24½ in. — The Philadelphia Exchange, *mezzotint*, by Sartain. 9×13½ in. — St. John's Church,

Bangor, *lithograph.* 17½×13 in. — New Haven, Conn.; Episcopal and Presbyterian churches and Yale College. *N. Y., n. d. col'd print.* 14½×20¾ in. 2 cop. — View of the City of Hartford. Painted and engraved by R. Havell. *N. Y.*, 1841, *eng., in sepia.* 12×18 in. — [The Charter Oak] *line eng.* 7×10 in. (7)

MAPS AND PLANS.

9307 CONNECTICUT RIVER. Map of Connecticut River and its tributary waters from its source to Hartford, Conn., 1825. 24×127⅛ in., *cloth mounted.*

9308 Map of the Countrey of the Five Nations belonging to the Province of New York, and of the Lakes near which the nations of Far Indians live, with part of Canada, taken from the Map of the Louisiane done by Mr. DeLisle in 1718, *n. p. n. d.* 8×13⅜ in. *much worn and clumsily remounted.*

9309 Mississippi River. Map of the Mississippi from its source to the mouth of the Missouri, . . . by Nich. King. *Phila., n. d.* 9×29¾ in. — London, New Plan of, 1789. 12×20¼ in. (2)

9310 NEW YORK. RYDER, Jno: Survey. Tenn English miles [to 6 inches. Of Staten Island, New York Bay, and the western part of Long Island and Long Island Sound.] 1670. *Drawn and colored by hand. Size,* 17⅛×50 in.

9311 NEW YORK. *Provincial and Revolutionary maps.* A Draught of New York from the Hook to New York Town, by Mark Tiddeman. *Pr. for I. Mount and T. Page upon Tower Hill, London, n. d.* 17¾×22¼ in. — A Plan of the City of New York and its environs surveyed 1775, by John Montresor. [Dedicated to Gen. Gage.] *London* [1776?] 24½×20 in. 2 cop., *one colored.* — Map of the Province of New York, with part of Pennsylvania and New England, by John Montresor, *colored. London*, 1775, 2 sheets, each 28¼×36 in. — Plan of New York Island with part of Long Island, Staten Island and East New Jersey, with a Description of the Engagement between Flatbush and Brooklyn, 27th of August, 1776 . . . with the subsequent Disposition of both Armies. *Lond.*, 1776. 18½×16½ in. 2 cop. — The Seat of Action between the British and American forces, or an authentic Plan of the western part of Long Island, with the engagement of the 27th August, 1776, *etc.;* from the surveys of Major Holland. *London*, 1776. 17¼×15⅛ in. — A set of 6 maps, illustrating Burgoyne's Saratoga campaign of 1777, each about 11×13½ in. except the last two, which are longer. *London*, 1780. (14 *pieces.*)

9312 WEST POINT. Gen. Greene's MS. map of West Point and the country adjacent, 1781. Copied from R. Erskine's surveys of 1778–79. 15×9¼ in.

9313 MAPS AND PLANS. *Miscellaneous.* (11 pieces)

BLODGET (W.) Topograph. map of Vermont. *New Haven*, 1789. 38½×30 in. 2 cop., *both torn* — Colored plan of New Orleans, 1803. 27½×19 in. — Plan of the town of Lowell and Belvidere Village, by B. Mather, 1832. 19½×25 in. — Map of the city of Albany, by E. Van Alent, 1818. 25×38½ in. — Chart of part of Long Island Sound from

Montauk Point to Frog's Pt. *Newport & N. London*, 1805. $20\frac{3}{8}\times45\frac{1}{2}$ in. — Map of Worcester, by H. Stebbins, 1833. $29\frac{1}{4}\times21\frac{1}{2}$ in., *torn* — New Map of America [with views and maps of harbors, *etc.*] *London, G. Thompson*, 1799. $21\frac{1}{4}\times37\frac{1}{2}$ in., *torn* — Map of Portsmouth, N. H., by J. G. Hales, 1813. $27\frac{3}{4}\times38\frac{1}{4}$ in., *torn* — Map of the United States, by Shelton & Kensett, 1813. $16\frac{3}{8}\times18\frac{3}{8}$ in. — Map of Conn. River from Enfield to Warehouse Point, 1817. $44\times25\frac{3}{8}$ in. — Plan of Bellows Falls in Conn. River, by L. Baldwin, n. d. $15\frac{1}{4}\times26\frac{1}{2}$ in.

9314 FRANCE. État militaire de France à l'époque du 1re novembre, 1783 — Marines de France, d'Espagne & d'Angleterre le 1re novembre, 1783.

Two large sheets, written and illuminated by hand.

9315 MAP. Manuscript Map of part of the Connecticut River, including Enfield Falls, also of the canal . . . pursuant to an Act, entitled an Act to Incorporate the Connecticut River Company. Windsor, June 20th, 1827, signed by Asa Willey, Martin Welles and John Peters, Commissioners. 27 × 44 *inches.*

TWO UNIQUE AND VALUABLE CHARTS.

9316 **Boston Harbour.** Original water-colored chart, by Philip Wells; with soundings without and comings in, as taken by Capt. John Fayrwether, Capt. Thomas Smith, Capt. Timothy Armitage, Capt. Joseph Eldridge, Masters, and Philip Wells, employed for the same by his Excellency Sir Edmund Andros, Knight, Captain General and Governour of His Majesties Territory and Dominion in New England in America. Size 17 × 22 inches. Scale one mile to one inch.

"THE EARLIEST KNOWN CHART OF THE HARBOR." *See* Winsor, J. Memorial History of Boston, Vol. ii. p. 1. A note by J. Hammond Trumbull is there given, from which the following passages are extracted: —

"The chart, which is very neatly drawn and colored, occupies about one foot square, on a sheet measuring 21 inches by 19 inches. The shoals, banks and reefs are shaded in colors, and single rocks and ledges are indicated by crosses. The soundings of the main channels and passages between the harbor islands are marked in fathoms. The scale is one inch to a mile.

"In the right-hand lower corner, under a scale of miles, is: 'By Philip Wells,' and below, in smaller letters, 'M. Carroll,' — probably the signature of the draughtsman.

"The inscription fixes the date of the chart nearly, between the arrival of Andros in December, 1686, and the revolution of April, 1689.

"Philip Wells had been Governor Dongan's surveyor in New York, and was one of the commissioners appointed to run the line between that province and Connecticut, in 1684. He made 'A Land Draught of New York Harbour,' which is also in Mr. Brinley's collection [*See* No. 9317], . . . drawn and lettered by the same hand and probably in the same year as that of Boston harbor. The two were found together, in a parcel of the 'Penn Papers,' sold in London, by Mr. E. G. Allen, in 1871, the Boston map bringing three guineas. It is numbered No. 281 in Allen's catalogue.

"Capt. John Fayerweather, who had served in the Indian war of 1675–76, and commanded one of the Boston train-bands, was a prominent man in Boston before and after the Usurpation. At the Revolution of April, 1689, he was appointed commander of the Castle. Capt. Thomas Smith commanded the 'Jersey' frigate in the Expedition against the Eastern Indians, in 1704. Of Captains Armitage and Eldrige I know little more than their names."

9317 **New York Harbour.** Original water-colored chart; a Land Draught of New York Harbour, by Philip Wells. Size 17 × 22 inches. Scale 7 miles to one inch.

See above note to No. 9316.

AUTOGRAPHS.

ABBREVIATIONS.

a. l. s. autograph letter signed; *l. s.* letter signed; *d. s.* document signed; *a. n. s.* autograph note signed; M. O. C. member of old Congress.

9318 ADAMS (Hannah) Historian and author, *a. l. s.* 2 pages 4°, "Medfield, May 15, 1796," to Rev. Benjamin Trumbull, in regard to her History of New England, and with a draft (autograph) of Dr. Trumbull's reply.

9319 ALLEN (*Col.* Ethan) Revolutionary officer, distinguished in the controversy about the "New Hampshire Grants," *a. l. s.* 1 page 4° and address, "Sharon, Dec. 28, 1778," to "Watson & Goodwin, Printers," in relation to inserting in the Connecticut Courant, his answer to Gov. Clinton's Proclamation.

9320 ARNOLD (*Gen.* BENEDICT) *a. l. s.* from New Haven, May 6, 1777, to Jeremiah Wadsworth, Esq., Hartford, 1 page folio and address: relating to charges made against the writer by Lieut.-Col. [John] Brown.

"Whenever I have an oport^y of seeing him, he shall no longer have reason to complain for want of Satisfaction, he shall have more than he chuses; in the mean time, I shall lay his infamous conduct before Congress, who I make no doubt will punish the scoundrel as he deserves," *etc.*

9321 BALDWIN (*Col.* Jeduthan) Revolutionary officer, prominent in the French and Indian War, active in planning the works about Boston during its investment, *a. l. s.* 1 page folio and address, "Fish Kill, Dec. 15, 1780," to Col. Wadsworth.

9322 BARLOW (Joel) Poet and Diplomatist, *a. l. s.* 1 page folio and address, "Peekskill, Oct. 4, 1782," to Col. Wadsworth, in regard to the subscriptions for his "Vision of Columbus." Slightly stained on one margin.

9323 BLOUNT (William) Member Constitutional Convention, Gov. of Tenn., *a. l. s.* 1 page folio and address, "Greenville, 1789."

9324 BOWEN (Jabez) Revolutionary Patriot, Annapolis Convention, *a. l. s.* 1 page 4° and address, "Providence, 1780" — Nicholas Brown, Jedediah Morse, Matthew Carey, &c., *a. l. s.* 4° of each. (6)

9325 **Broadsides.** Proclamation by Jonathan Trumbull, Gov. of Conn., 1 page folio, "April 27, 1775," in regard to the embargo — A power of Administration, 1 page folio, "Hartford, 1732," signed by Joseph Tallcott — Invitation to the Funeral of Eyare Walcott, 1 page 4°, 1789. (3)

9326 BURNET (William) M. O. C., *a. l. s.* 3 pages 4°, "Newark, April 8, 1784," to Gen'l Greene. In very fine condition, and EXCESSIVELY RARE.

9327 — *a. d. s.* 1 page 4°, 1785. *Rare.*

9328 BURR (Aaron) Vice-President, *a. l. s.* 3 pages 4° and address, "New York, March 29, 1788," on legal matters.

9329 CANADA, Expedition against. "Minutes or a concise Journal of the principal Movements of the Continental Army towards, and in the Country of Canada; of the Siege and Surrender of Chambly and the Forts of St. John's, &c., 1775." A manuscript volume 54 pages 4° by Rev. Benjamin Trumbull, Historian of Conn., Chaplain of the Expedition.

9330 CANFIELD (John) M. O. C., *a. l. s.* 1 page folio, "Hartford, May 27, 1777," to Col. Wadsworth.

9331 — *a. l. s.* 1 page 4° and address, "Sharon, June 25, 1777," to Col. Wadsworth.

9332 — *a. l. s.* 1 page 4° and address, "Sharon, July 30, 1777," to Col. Wadsworth. ". . . No news . . . but in general that Schuyler & all the others are D—d Rascalls & Cowards, that Burguoyne is coming to Albany by Fort Ed^d & Carleton by the Mohawk River — the latter I believe. . . ."

9333 — *a. l. s.* 2 pages 4° and address, "Sharon, Feb. 5, 1778," to Col. Wadsworth.

9334 — *a. l. s.* 1 page 4° and address, "Sharon, Jan. 26, 1778," to Col. Wadsworth.

9335 CHESTER (*Col.* John) Revolutionary officer, prominent at Bunker Hill, M. O. C., *a. l. s.* 1 page 4°, "Wethersfield, Sept., 1779."

9336 — *l. s.* 3 pages 4°, 1798 — Pierpont Edwards, M. O. C., *a. l. s.* 1 page folio and address, "New Haven, 1799." (2)

9337 CLAP (*Rev.* Thomas) *d. s.* 1 page oblong folio, 1765. A diploma signed as President of Yale College, and signed also by the Faculty. On vellum. — Rev. Moses Dickinson, *d. s.* double folio, 1777. A diploma signed as President of Yale College, and signed also by the Faculty. VERY RARE. (2)

9338 CLINTON (George) Major-General, Vice-President, etc., *d. s.* double folio, 1793. As witness to deeds. (2)

9339 COBB (*Col.* David) Aide to Washington, *a. l. s.* 1 page 4° and address, "Boston, June 23, 1784" — Col. John Fitzgerald, Aide to Washington, *a. l. s.* 2 pages 4°, "Alexandria, 1785." (2)

9340 CORNELL (Ezek) Revolutionary officer, *a. l. s.* 1 page 4° and address, "Verplank's Point, 1782" — Joseph Trumbull, *a. l. s.* 2 pages 4° and address, "Windham, 1778" — John Canfield, *a. l. s.* 1 page 4° and address, "Sharon, 1777." All M. O. C. (3)

9341 CRAIK (*Dr.* James) Surgeon in the Revolution, Physician to Washington, *a. l. s.* 2 pages folio and address, "Tapan, Aug. 17, 1780." ". . . Gen'l McDougall is at Congress with a Remonstrance from the Gen'l., and the committee that are appointed to

hear him are Sam'l Adams, Roger Sherman, one Clark, and Jones from Carolina. What may be the Result we know not, but are doubtfull of the Event. I must own I think take every Circumstance together, our affairs are in a more critical situation than ever. . . ."

9342 DARTMOUTH College. Six important documents relating to the early history of the College, together with *a. l. s.* (33) folio and 4°, 1772–1815, of Rev. John Wheelock, its second President. These letters are all written to Rev. David McClure, relative to the affairs of the college. (39) *See also* No. 9445.

9343 DEANE (Silas) Commissioner to France, M. O. C., *a. l. s.* 4 pages 4°, "Chapel Street, Nov. 28, 1788." Interesting letter to Lord Sheffield, "respecting an inland navigation from Lake Champlain into Canada, and the clearance of the lands there."

9344 DESAUSSURE (Henry W.) Chancellor of S. Carolina, and eminent jurist, *a. l. s.* 4° (7), 1802–3, to Col. Jere. Wadsworth, upon legal matters. (7)

9345 DICKINSON (John) Annapolis and Constitutional Conventions, M. O. C., etc., *d. s.* 1 page oblong folio, 1783. Signed as President of Penn., and signed also by John Armstrong Jr.

9346 DUER (William) Signer of the Confederation, *d. s.* 2 pages folio, 1786 — James Hillhouse, *a. l. s.* 2 pages 4° and address, "Philadelphia, 1799" — Joseph Trumbull, *a. l. s.* 1 page 4° and address, "New York, 1776." All M. O. C. (3)

9347 — *d. s.* 4 pages folio, 1788 — Joseph Trumbull, *a. l. s.* 1 page 4° and address, "Windham, 1778" — Pierpont Edwards, *a. d. s.* 1 page 4° "Hartford, 1801." All M. O. C. (3)

9348 EDWARDS (Pierpont), M. O. C., *a. l. s.* 1 page folio and address, "New Haven, 1800."

9349 ELIOT (*Rev.* John) Author of Biographical Dictionary, *a. l. s.* 3 pages 4° and address, "Boston, 1801."

9350 ENOS (*Col.* Roger) Revolutionary officer, commanded the rear division of Arnold's expedition to Quebec; one of the founders of Vermont, *a. l. s.* 1 page folio and address, "Hartland, State Vermont, March 27, 1785."

9351 FITZGERALD (*Col.* John) Aide to Washington, *a. l. s.* 1 page folio and address, "Alexandria, March 6, 1782."

9352 — *a. l. s.* 2 pages 4° and address, "Alexandria, 1784" — Col. Jona. Trumbull, Jr., Aide to Washington, M. O. C., *a. l. s.* 1 page 4°, "Lebanon, 1804." (2)

9353 GANSEVOORT (Leonard) Annapolis Convention, M. O. C., *l. s.* 1 page 4° and address, "Albany, 1781" — Pierpont Edwards, M. O. C., *l. s.* 2 pages 4°, 1779, signed also by James Hillhouse — R. R. Livingston, M. O. C., *d. s.* 2 pages 4°, 1781, signed also by Col. Jere. Wadsworth. (3)

9354 GILMAN (Nicholas) Treasurer of New Hampshire, *a. l. s.* (2) each 1 page folio and address, "Exeter, 1777–8." (2)

9355 GOODRICH (Chauncey) *a. l. s.* 1 page 4° and address, "Philadelphia, 1798" — Samuel Ward, *a. l. s.* 3 pages 4° and address, "Providence, 1787." Members Hartford Convention. (2)

9356 GOVERNORS of States. James Turner of N. C., John Milledge of Ga., Robert Bowie and Robert Wright of Maryland, and Joseph Bloomfield of New Jersey, *l. s.* folio or 4° of each, 1805–07. (5)

9357 GRANGER (Gideon) Postmaster-General, *a. l. s.* 1 page folio and address, "Suffield, 1798"; also another, 1 page folio, 1798, a little injured — Ben Stoddert, Sec. of the Navy, *d. s.* 1 page folio, 1777. (3)

9358 GREENE (Nathaniel) Major-General in the Revolution, *a. l. s.* 3 pages folio and address, "West Point, Oct. 15, 1780," to Col. Wadsworth.

. . . "I think I have not written you since the late desertion of Arnold. Was you ever more astonished in your life? A man high in reputation, and with the fairest prospects of domestic happiness. The love of parade and the thirst for gold has proved his ruin. How black, how despised, loved by none, and hated by all. Once his country's Idol, now her horror. Curse on his folly, nay his villainy, and most of all his meanness. The latter has been displayed in such dirty colours in his transactions at this post, as has not been equalled in the history of man. All kind of private and public robbery has he pursued, and accompanyed it, with such circumstances of littleness as shows him to be the basest of mortals. I freely confess I had no conception notwithstanding the converse I have had with mankind, that it was possible for human nature to arrive at such a degree of corruption. The discovery has been very providential. Had these posts fallen into the enemies hands, God knows what might have been the consequence. But I think little short of the entire subjection of America. What a triumph to british pride; and what a downfall to American glory. Poor Congress what would have become of you? . . . The General has sent me to take command here; but for how long a time I know not." . . .

9359 — *a. l. s.* 3 pages folio and address, "Prospect Hill, Sept. 12, 1775," to Gov. Cooke of R. I.

. . . "Things here remain much in the same situation as they have been for some time past. For several Days past firing has ceast totally. It is said by several Deserters out of Boston that the last ship arrived, brings accounts that the difference is soon to be settled — but unless the Ministry is overset the dispute never will be settled. If we can preserve our freedom and continue our connexion I should be very glad of it — but I had rather continue in the field seven years than submit to their tyranical measures." . . .

9360 — Papers relating to the Estate of Gen. Greene and its settlement, including letters of Nathaniel Pendleton, Col. Samuel Ward, Charles Pettit, M^rs. Catherine Greene, Col. Jere. Wadsworth, etc. (A Lot)

9361 GRISWOLD (Matthew) Governor of Connecticut, 1784–5, *d. s.* 1 page oblong folio, "Hartford, 1784." Military commission.

9362 HANCOCK (John) President of Congress, etc., *a. l. s.* 1 page folio, "Philadelphia, Dec. 5, 1775." A personal letter to Governor Cooke of Rhode Island.

9363 HARTFORD, City of. Record of the Meetings of the Proprietors of the North Meadows in that place, from 1675–1792. One volume large folio.

9364 HAZEN (*Brig.-Genl.* Moses) *l. s.* 1 page folio and address, "Camp West Point, Oct. 24, 1780," to Col. Wadsworth.

9365 HILLHOUSE (James) M. O. C., Member of the Hartford Convention, *a. l. s.* 1 page folio and address, "New Haven, Jan. 30, 1778" — Jedediah Strong, M. O. C., *a. l. s.* 1 page folio and address, "Litchfield, Oct. 28, 1775." (2)

9366 HOBART (*Rev.* John H.) Episcopal Bishop of New York, *d. s.* 3 pages folio, 1816.

9367 HOBART (John Sloss) Celebrated Jurist, *a. l. s.* 1 page folio and address, "Sharon, 1777" — Abraham Van Vechten, John V. Henry, Timothy Pitkin, etc., *a. l. s.* folio or 4° of each, 1798–1810. Eminent Jurists and Statesmen. (5)

9368 HOSMER (Titus) Signer of the Confederation, M. O. C., *a. l. s.* 4 pages 4°, "Philadelphia, July 19, 1778."

. . . "I am plunged in the Ocean of Congress, it is a maze, a Labyrinth of which I have not yet got hold of the Clue; some business is done in Congress some in Committees, and Boards. I am labouring to explore these different powers and provinces, but make very slow progress. . . . Our friend Mr. Dean is here . . . from the Teeth outwards he is well received here by a considerable number of Gentlemen who within are full of Envy, Malice, and all Uncharitableness towards him." . . .

9369 HUMPHREYS (*Col.* David) Aide to Washington, *a. l. s.* 3 pages folio and address, "Head-Quarters near Passiac Falls, Oct. 28, 1780," to Col. Wadsworth.

. . . "What a scene of horror has displayed itself since I saw you last! Arnold has now become like a twice told tale of infamy, and so let him sink in perdition tho not oblivion — The Proceedings of the Board of General Officers on Maj. André are published by order of Congress — There is also a handsome account of the whole affair written by a friend of ours (Col. H——n) & printed in the Philadelphia Papers. To these let me refer You." . . .

9370 HUNTINGTON (*Col.* Ebenezer) Revolutionary officer, *a. l. s.* (7) folio and 4°, 1777–1786. Interesting and familiar letters to Col. Wadsworth. (7)

9371 HUNTINGTON (Jedediah) Major General in the Revolution, *a. l. s.* 1 page folio and address, "Totaway, Oct. 12, 1780," to Col. Wadsworth.

. . . "Nothing important has turned up with the Army since Arnold's Treason — Joshua Smith is on Tryal — I am told Arnold's papers seized at Philadelphia have opened some scenes in the Speculating Way wherein several at Phila. are concerned — it is said Mease the late Clothier General is one; not improbable I think much is said of Mrs. Arnold's correspondence with Major André — but it appears nothing more than a complimentary Card from André to her, which came out in an open manner at one of the Interviews of the Commissioners for the Exchange of Prisoners." . . .

9372 — *a. l. s.* 1 page folio and address, "Norwich, 1786," to Col. Wadsworth.

9373 — *a. l. s.* 1 page 4° and address, "Norwich, 1786," to Col. Wadsworth.

9374 HUNTINGTON (Samuel) Signer of the Declaration, *a. l. s.* as President of Congress, "Philadelphia, Octo^r 1st. 1779," to Col. Wadsworth, 1 page folio with address, "For The Commissary General." FINE.

9375 — *d. s.* 1 page oblong folio, 1791. A Military Commission signed as Governor of Connecticut.

9376 — *d. s.* 1 page folio, "New London, 1776."

9377 INDIAN Lease *d. s.* double folio, 1787, of land in the Genesee Country in New York, given by the Chiefs of the Seneca and Cayuga Tribes, and signed by nine Sachems, with their Totems. On vellum.

9378 INGERSOLL (Jared) Constitutional Convention, M. O. C., *a. l. s.* 2 pages folio, "New Haven, Feb. 1, 1766." An answer to the

objections made to his conduct relative to the Stamp Act. An interesting letter.

9379 JAY (John) Chief Justice, M. O. C., *d. s.* 1 page oblong folio, 1779. Commission signed as President of Congress. Signed also by Charles Thomson.

9380 — *d. s.* 1 page folio, 1776, signed as President of Congress — Col. John Chester, M. O. C., *d. s.* 1 page 4°, 1794. (2)

9381 JONES (Joseph) M. O. C., *a. l. s.* 2 pages 4° and address, "Richmond, Nov. 30, 1786" — Richard Peters, M. O. C., *a. l. s.* 2 pages folio and address, "June 17, 1780." (2)

9382 KIRKLAND (*Rev.* Samuel) Missionary to the Indians, *a. l. s.* 2 pages 4° and address, "Kanonwarohare, April 24, 1770." Interesting letter to Dr. McClure in regard to his missions.

9383 LAWRANCE (*Col.* John) Aide to Washington, *a. l. s.* 1 page folio and address, "West Point, Nov. 19, 1779" — Col. Benjamin Tallmadge, Aide to Washington, *a. l. s.* 2 pages folio and address, "Peekskill, Oct. 29, 1780."

9384 — *d. s.* 2 pages folio, 1795, signed also by Col. Jere. Wadsworth — Stephen Moylan, Brig.-Genl., *a. l. s.* 1 page 4° and address, "Middletown, 1780." Aides to Washington. (2)

9385 LEDYARD (*Col.* William) Revolutionary Officer, Hero of Fort Griswold, *a. l. s.* 1 page 4°, "New London, Nov. 13, 1780."

9386 LEE (Richard Henry) Signer of the Declaration, President of Congress, *d. s.* 1 page folio, "July 16, 1778." Signed as chairman of the Marine Committee.

9387 LETTER Books. Folio volumes (unbound) containing copies of letters from Col. Jere. Wadsworth, many in his own hand, regarding the public service, "supplies for the French," etc., 1775–80, and filled with interesting details of the army and the military movements. 5 vols.

9388 LEWIS (*Col.* Morgan) Revolutionary officer, Aide to Gen. Gates, &c. *a. l. s.* 2 pages folio and address, "Clermont, Sept. 26, 1781." To Col. Wadsworth, . . . "Our Reports here of your operations are many and various. We are led to believe you have destroyed both the British Fleet and Army. May your successes be as brilliant as they are reported to be, and may you return crowned with Laurel, in which case our enemies may be induced to sue for the olive." . . .

9389 L'HOMMEDIEU (Ezra) M. O. C., *a. l. s.* 1 page folio and address, "Middletown, 1777." — Charles Pettit, *a. l. s.* 7 pages 4°, "New York, 1786." — James Hillhouse, *a. l. s.* 1 page 4° and address, "Philadelphia, 1793." All M. O. C. (3)

9390 T[illegible]TON (Walter) M. O. C., *l. s.* 1 page 4°, 1786, signed [illegible] Osgood, P. M. General, and M. O. C. — Jessie [illegible] *a. l. s.* 1 page 4° and address, "Hartford,

9391 [illegible] (William) Governor of New Jersey, Member of Con[illegible] Congress, and of the Constit. Convention, *a. l. s.* 3 pages

4°, addressed "To Mr. Noah Wells, Tutor of Yale College, at New Haven," by whom it was indorsed, "Rec'd 15 July, 1746."

[Mr. (afterwards, the Rev. Dr. Noah) Welles was a classmate, and, after graduation (Y. C. 1741), the intimate friend and correspondent, of Livingston. This curious letter is dated from "Elysium, the 3d week since my decease, according to the measure of time among Mortals," and is subscribed by "your invisible incorporeal friend, WM. LIVINGSTON."]

9392 LOVELL (James) Signer of the Articles of Confederation, M. O. C., &c. *a. l. s.* 2 pages folio and address, "Boston, 1786," to Col. Wadsworth.

9393 LYMAN (Daniel) Member of the Hartford Convention, *a. l. s.* 1 page folio, "New Port, Aug. 8, 1780." To Col. Wadsworth in regard to military movements.

9394 LYMAN (*Gen.* Phineas) Benjamin Bancroft's account Book of Supplies for Gen. Lyman's Regiment in the Campaign of 1756, 71 pages folio. — Edward Dorr's Book of Accounts, Hartford, 1748–1763, 182 pages narrow folio. (2)

9395 MCCLURE (*Rev.* David) Minister of Hampton, *a. d. s.* 66 pages 4°, 1805. "Memoirs of the Rev. Eleazer Wheelock, D.D., President and Founder of Dartmouth College and Moore's Indian Charity School; with a Summary History of the College &c." Imperfect.

9396 — *a. l. s.* 2 pages 4°, "Fort Pitt, Oct. 24, 1772." To Arthur St. Clair in regard to the Indians; — also *a. l. s.* 4° of Revs. Naphtali Daggett, J. Woodbridge, Robert Cooper, Timo. Dwight, David Avery, and E. D. Griffin, 1772–1819, eminent clergymen. (7)

9397 MCDOUGALL (Alexander) Major-General, M. O. C., *a. l. s.* 1 page 4°, "West point, Oct. 19, 1779."

9398 MADISON (James) President of the U. S., *d. s.* 1 page oblong folio, 1816. A commission signed as President, and signed also by James Monroe.

9399 MANUSCRIPT Sermons, by Rev. John Cleaveland of Chebacco, Rev. Noah Welles of Stamford, and other eminent clergymen, unbound 8°, 1748–1774 (39)

9400 MATHER (Cotton) Signature, 1683. — Increase Mather, signature, 1690. (2)

9401 MATHER (Increase) *a. d. s.* 1 page 8°, 1683 (5 lines), autograph inscription on the fly-leaf of a book.

9402 MIFFLIN (Thomas) Major-Gen'l, Aide to Washington, Constitutional Convention, M. O. C. &c., *d. s.* double folio, 1797, as Gov. of Penn. Commission of A. J. Dallas, with a *d. s.* of Dallas appended.

9403 — *d. s.* double folio, 1798, as Gov. of Pennsylvania. Appended to this document is a Map of the Northern Boundary of Penn., by Benj. Ellicott.

9404 MISCELLANEOUS Letters and Documents, folio and 4°, 1676–1817, comprising portions of the correspondence of the Rev. David McClure, Joseph Woodbridge, Rev. N. Strong, Watson & Goodwin, Publishers, and others. (350)

9405 MITCHELL (Stephen M.) M. O. C., *a. l. s.* 1 page 4° and address, 1806. — John Canfield, *a. l. s.* 1 page 4° and address, "Litchfield, 1777." — Charles Pettit, *a. l. s.* 3 pages 4° and address, "Philadelphia, 1786." All M. O. C. (3)

9406 MONROE (James) President of the U. S., *d. s.* 1 page 4°, 1813, as Secretary of State.

9407 — *d. s.* 1 page 4°, 1813. — Richard M. Johnson, Vice-President, *a. l. s.* 1 page 4° and address, 1822. (2)

9408 MONTGOMERY (Janet) Widow of Gen'l Richard Montgomery, *d. s.* 1 page 4° 1781. As witness to a contract in regard to supplies for the French Army. Signed also by Col. Jere. Wadsworth and Morgan Lewis.

9409 MORGAN (*Dr.* John) Appointed by Congress in 1775, Director General to the Army. Founder of the Medical School in Philadelphia, *d. s.* double folio, 1783. A Deed of Land in Phila., signed twice, on vellum.

9410 MOULTRIE (William) Major-General, *d. s.* double folio, 1785. Signed as Governor of South Carolina. *Needs repairing*

9411 MOYLAN (Stephen) Brig.-Genl., Aide to Washington, *a. l. s.* 1 page folio and address, "New York, July 20, 1776," to Col. Wadsworth in regard to the purchase of ships for the public service.

9412 — *a. l. s.* 1 page folio and address, "New York, July 25, 1776," to Col. Wadsworth.

9413 — *a. l. s.* 1 page folio and address, "New York, July 28, 1776," to Col. Wadsworth, in regard to supplies for the Army.

9414 — *a. l. s.* 1 page 4° and address, "August 21, 1776," to Col. Wadsworth — Col. Ben. Tallmadge, Aide to Washington, *a. l. s.* 4 pages 4°, "Litchfield, 1791." (2)

9415 NOTT (*Rev.* Eliphalet, *D.D.*) President of Union College, *a. l. s.* 1 page 4°, "Albany, 1801" — Dr. Samuel L. Mitchill, Professor and Scientist, *a. l. s.* 1 page 4° and address, "New York, 1797." (2)

9416 PARKER (*Rev.* Samuel) Episcopal Bishop of Mass., *a. l. s.* 1 page oblong folio and address, "Boston, 1804," to Gov. Trumbull, informing him of his election as a member of the Society for Promoting Agriculture; with the certificate of the election signed by Gov. Caleb Strong. (2)

9417 PARSONS (Samuel H.) Major-Genl., *a. d. s.* 1 page 4°, signed as Brig.-Genl., "May 11, 1777." Military Orders.

9418 PENDLETON (*Major* Nathaniel) Revolutionary officer, Constitutional Convention, *a. l. s.* 5 pages 4°, "Savannah, 1786," to Col. Wadsworth.

9419 — *a. l. s.* 1 page folio and address, "Savannah, June 29, 1786," to Col. Wadsworth.

9420 — *a. l. s.* 4 pages 4° and address, "Savannah, Sept. 2, 1786," to Col. Wadsworth.

9421 — *a. l. s.* 4 pages 4°, "Savannah, June 24, 1786," to Col. Wadsworth, giving an account of the illness and death of Genl. Nath. Greene.

9422 PENN (William) "The Charter of Charles the Second King of Great Britain &c. Unto William Penn, Proprietary &c," 33 pages folio, 1681 — Partition Line of New York and Connecticut, 1731, 14 pages folio. — Connecticut Charter, 11 pages folio, 1674. These are all very early copies of the original papers. (3)

9423 PETERS (Richard) M. O. C., *a. l. s.* 1 page 4° and address, 1780 — Joseph Trumbull, *a. l. s.* 1 page 4°, "Philadelphia, 1777" — John Canfield, *a. l. s.* 1 page 4° and address, "Sharon, 1778." All M. O. C. (3)

9424 PETERS (*Rev.* Samuel) Clergyman and Loyalist, author of "A General History of Conn." *a. l. s.* 4 pages folio, "Pimlico, July 22, 1792." Very fine letter to (his kinsman) Rev. Benjamin Trumbull.

9425 — *a. l. s.* 4 pages folio, no date (1789), to Rev. Benjamin Trumbull. A fine letter, giving an account of Silas Deane's death, and Mr. Peters' views upon his life and political transactions.

9426 — *a. l. s.* 4 pages folio, no date, to Rev. Benj. Trumbull, in regard to his history of Connecticut — *a. l. s.* (7) written from England, 1788–1800, to the Rev. Benjamin Trumbull, about 75 pages, folio and 4°. Mr. Peters, as will be seen, was a voluminous correspondent, these letters averaging more than ten closely written pages each — TRUMBULL (Rev. Benjamin) *a. l. s.* June 8, 1789, 2 pages folio, addressed to "The Rev. Samuel Peters, LL.D., Grosvenor Place, Westminster." (9) To be sold as *one lot.*

9427 PETTIT (Charles) M. O. C., *a. l. s.* 4 pages folio, "Philadelphia, 1790," to Col. Wadsworth.

9428 PIKE (Nicholas) Author of Arithmetic, *a. l. s.* 2 pages 4° and address, "Newbury Port, 1788," and *a. l. s.* 1 page 4° and address, "Newbury Port, 1789." Written to his publishers in regard to his books — Rev. Jedediah Morse, author, *a. l. s.* 3 pages 4° and address, "Charlestown, 1801." (3)

9429 PINCKNEY (Charles) Constitutional Convention, M. O. C., *a. l. s.* 1 page folio, "New York, 1787."

9430 REVERE (Paul) Engraving of the Boston Massacre of 1770 (Boston, re-published 1832), double folio. — Also a portrait of Thomas Hutchinson, Governor of Mass. at that time. (2)

9431 REVOLUTION "A concise Journal or Minutes of the principal Movements towards St. John's (Chambly), of the Siege and Surrender of the Forts there in 1775," and continued to Feb. 23, 1777, 82 pages 8°. A most interesting Journal of Rev. Dr. Trumbull, while Chaplain in the Army, giving a detailed account of all the military operations in which he was engaged during that period. — Also 2 lists, "Returns of Captives, Provisions, Amunition & Warlike Stores surrendered with the Fort at Chambly, Oct. 18, 1775." (3)

9432 — Account Books, folio and 4°, of Col. Jeremiah Wadsworth, or connected with his department, 1776–1782. (12)

9433 — Official and business letters, written to Col. Jeremiah Wadsworth, the larger portion of them addressed to him as Commissary General of the Revolutionary Army. Among them are a few documents also relating to supplies. 4 bundles, 500 each.

9434 ROOT (Jesse) M. O. C., *a. l. s.* 2 pages 4°, "Philadelphia, May 17, 1782," to Col. Wadsworth. Interesting letter, giving details of the news of the day, business before Congress, &c.

9435 — *a. l. s.* 1 page 4° and address, "Peeks Kill, Head Quarters, July 21, 1777." — James Sullivan, Annapolis Convention, *a. l. s.* 1 page 4° and address, "Boston, 1797." — Col. Joseph Trumbull, *a. l. s.* 1 page 4° and address, "Peekskill, Aug. 22, 1777." All M. O. C. (3)

9436 RUTLEDGE (Edward) Signer of the Declaration, *a. l. s.* 3 pages 4°, "Oct. 30, 1789."

9437 — *a. l. s.* 4 pages 4°, "Charleston, March 4, 1788."

9438 — *a. l. s.* 6 pages 4°. "New York, Oct. 21, 1786."

. . . "I wish our public concerns were more pleasing; but my good Sir unless they change for the better, and that very soon, we shall have a civil war. The Government of Massachusetts is laid prostrate at the feet of a mob who will stop little short of a distribution of Property. I speak of a general Distribution; for what is an abolition of Debt, but a partial distribution." . . .

9439 — *a. l. s.* 4 pages, 4°, "March 27, 1787."

9440 — *a. l. s.* 4 pages 4°, "New York, Sept. 26, 1786." Interesting letter relative to the disposition of Genl. Greene's papers.

9441 — *a. l. s.* 4 pages 4°, "Charleston, Dec. 24, 1788."

9442 SALTONSTALL (Dudley) Commodore in the Continental Navy, *a. l. s.* 1 page 4° and address, "Lyme, April 16, 1779." Relative to supplies for his ship.

9443 SALTONSTALL (Gurdon) Colonial Gov. of Conn., 1707–24, *d. s.* as Governor, 2 pages folio, "New London, 1723–4."

9444 — *a. d. s.* oblong folio, "Hartford, 1724." A military commission. Fine wax seal.

9445 SALTONSTALL (*Gen.* Gurdon) Brig.-Genl. of the Conn. forces in the Penobscot expedition, *a. l. s.* 1 page folio and address, "New London, 1768."

9446 SARGENT (*Col.* Paul Dudley) Revolutionary officer, wounded at Bunker Hill, *a. l. s.* 1 page 4° and address, "Feb. 28, 1778" — Col. Richard Platt, Aide to Gen. McDougall, *a. l. s.* 2 pages 4° and address, 1785. (2)

9447 SEVIER (*Gen.* John) Revolutionary Officer, First Governor of Tenn., *l. s.* 1 page 4°, "Knoxville, 1806" — Matthew Griswold, Gov. of Conn., *d. s.* 3 pages folio, 1765. (2)

9448 SEWALL (Samuel) Chief Justice of Mass., prominent in the Witchcraft Trials, *a. d.* 24 pages 8°, 1688–1710. Portions of his Journal and memoranda; also Samuel Sewall, Jr., *a. d. s.* 12 pages 8°. His daily Journal. (2)

9449 SHIPPEN (*Dr.* William, Jr.) Director-General of the Revolutionary Army, 1777–81, *a. l. s.* 1 page folio and address, "Genl. Hosp., Philadelphia, Aug. 25, 1777," to Col. Trumbull, in regard to Hospital Stores for the Army.

9450 SIGOURNEY (Lydia Huntley) Poetess. Two autograph Manuscript volumes 4° (50 pages), with a presentation inscription, 1810. (2)

9451 SINCLAIR (*Sir* John) Agriculturist and Philanthropist, Friend of Washington. Original correspondence between Sir John and Gov. Trumbull respecting Washington's agricultural letters. (A Lot.)

9452 SMITH (Melancthon) M. O. C., *a. l. s.* 2 pages 4° and address, "New York, 1784" — Col. Joseph Trumbull, M. O. C., *a. l. s.* 2 pages 4° and address. (2)

9453 STEWART (*Col.* Charles) Revolutionary officer, M. O. C., *a. l. s.* 2 pages folio and address, "Philadelphia, March 12, 1782." A fine letter in regard to Army Contracts.

9454 — *a. l. s.* 1 page 4° and address, "King's Ferry, 1782" — Charles Pettit, M. O. C., *a. l. s.* 4 pages 4°, "New York, 1786." (2)

9455 STILES (*Rev.* Ezra) *d. s.* 1 page oblong folio, 1780. A Diploma signed as President of Yale College, and signed also by the Faculty — Rev. N. Daggett, President of Yale College, *d. s.* 1 page oblong folio, 1774. A Diploma, signed also by the Faculty, on vellum. (2)

9456 STRONG (Jedediah) M. O. C., *a. l. s.* 2 pages 4° and address, "Hartford, Jan. 28, 1779." To Col. Wadsworth in regard to supplies furnished for the use of the Army.

9457 — *a. l. s.* 2 pages 4° and address, "Litchfield, 1775" — Charles Pettit, *a. l. s.* 4 pages 4°, "New York. 1786" — Joseph Trumbull, *a. l. s.* 1 page 4° and address, "June 13, 1777." All M. O. C. (3)

9458 SULLIVAN (James) Annapolis Convention, M. O. C., *a. l. s.* 3 pages 4° and address, "Boston, July 25, 1797," to Col. Wadsworth.

9459 SUMNER (Increase) Governor of Mass., 1797–9, *d. s.* 1 page folio, 1797. Signed also by John Avery. Attestation of a Copy of the "Charter of King William & Queen Mary, of the Province of Mass. Bay in New England."

9460 SWAN (*Col.* James) Revolutionary officer and Member of the "Tea Party," *a. l. s.* 3 pages 4° and address, "Boston, 1786."

9461 TALLCOTT (Joseph) Colonial Gov. of Conn., 1724–41, *d. s.* as Governor, 2 pages folio, "Hartford, 1726."

9462 — *d. s.* 1 page oblong folio (signed twice), 1741. Signed as Governor.

9463 TALLCOTT (Matthew) Jurist, *a. d. s.* three folio volumes, 1762–1774. Records of trials held before him. (3)

9464 TALLMADGE (*Col.* Benjamin) Aide to Washington, had the cus-

tody of Major André until his execution, *a. l. s.* 1 page folio and address, "Haver Straw, Oct. 4th, 80." To Col. Wadsworth.

". . . I am thus far on my Return from Head Quarters, where I have finished my last Duty to *poor André*, of whom I wrote you particularly before. I have begged this scrap of paper of Gen'l Wayne . . . to inform you that Major *André* was hanged on the 2d instant, 12 o'clock. His conduct was unparalled on the occasion. He met death with a smile, chearfully marching to the place of execution, & bidding his friends, those who had been with him, farewell. He called me to him a few minutes before he swung off, and expressed his Gratitude to me for my Civilities in such a way, and so chearfully bid me adieu, that I was obliged to leave the parade in a flood of Tears. I cannot say enough of his fortitude — unfortunate Youth; I wish Arnold had been in his place. . . ."

9465 — *a. l. s.* (25) folio, and 4°, 1777–1799. Written to Col. Wadsworth, and giving graphic accounts of events during the Revolution, in which he was concerned. (25)

9466 — *a. l. s.* 2 pages 4° and address, "New Port, 1781" — Col. John Fitzgerald, *a. l. s.* 1 page 4° and address, "Alexandria, 1784" — Col. Jonathan Trumbull, Jr., *a. d. s.* 1 page 4°, 1788, as Secretary of the Society of the Cincinnati. Aides to Washington. (3)

9467 THOMAS (Isaiah) Journalist and Author, Editor of the "Massachusetts Spy," *a. l. s.* (50) folio and 4°, 1780–1799. Interesting letters to his Publishers in regard to his works. (50)

9468 THOMAS (Robert B.) Author of the "Old Farmer's Almanac," *a. d.* 22 pages folio, "The Art of Surveying and Elements of Geometry."

9469 THOMSON (Charles) Secretary to Congress, M. O. C., *d. s.* 3 pages folio, "In Congress, Oct. 2, 1778" — Col. Joseph Trumbull, M. O. C., *l. s.* 1 page folio, "Philadelphia, 1777," on a Copy of a Resolve of Congress. (2)

9470 — *d. s.* 1 page folio, "In Congress, Oct. 26, 1778"; with *a. d. s.* (2) each 1 page 4°, "In Congress, 1778." (3)

9471 TRUMBULL (*Rev.* Benjamin) Historian of Conn., *a. l. s.* 3 pages 4° and address, "Camp at New York, Aug. 13, 1776," and *a. l. s.* 3 pages 4° and address, "Lines on the Hights at Harlem, Tuesday, 11 o'clock, Sept. 17, 1776." Most interesting letters, written (to his wife) while acting as Chaplain in the Revolutionary Army, and giving a minute and detailed account of the military movements in and about New York. (2) *See* also REVOLUTION, No. 9431; and CANADA, No. 9329.

9472 — *a. l. s.* (10) folio and 4°, 1779–1802, written to his Publishers in regard to his works. (10)

9473 TRUMBULL (*Col.* John) Aide to Washington, Artist, *a. l. s.* 1 page 4° and address, "London, 1786," to Col. Wadsworth, in regard to his revolutionary paintings — Col. Benj. Tallmadge, Aide to Washington, *a. l. s.* 3 pages 4° and address, "Litchfield, 1793." (2)

9474 — *a. l. s.* 1 page 4° and address, "Lebanon, July 6, 1782" — Col. Stephen Moylan, Aide to Washington, and Brig.-Genl., *a. l. s.* 1 page 4° and address, "Harlem heights, Oct. 1, 1776." (2)

9475 TRUMBULL (Jonathan) Revolutionary Patriot, and Governor of Conn., *a. d. s.* 1 page 4°, "New Haven, Dec. 24, 1775." A

Permit to pass and repass to Philadelphia; and *d. s.* 1 page 4°, "Lebanon, Aug. 17, 1775." Order in regard to transporting stores to the Army. (2)

9476 TRUMBULL (*Col.* Jonathan, Jr.) Aide to Washington, M. O. C., *a. l. s.* 1 page 4° and address, "Lebanon, 1781" — Col. John Fitzgerald, Aide to Washington, *a. l. s.* 3 pages 4° and address, "Alexandria, 1784." (2)

9477 — *a. l. s.* 1 page 4°, "Lebanon, 1801" — Col. Benjamin Tallmadge, Aide to Washington, *a. l. s.* 1 page folio and address, "Pines Bridge, Oct. 15, 1780," to Col. Wadsworth. (2)

9478 TRUMBULL (*Col.* Joseph) Commissary General of the Revolutionary Army, M. O. C., *a. l. s.* 1 page folio and address, "Philadelphia, May 28, 1777." A fine letter to Col. Wadsworth on public affairs.

9479 — *a. l. s.* 2 pages 4° and address, "Cambridge, March 15, 1776." To Col. Wadsworth in regard to supplies of Bread for the Army.

9480 — *a. l. s.* (6) folio and 4°, 1776–1778. Interesting letters to Col. Wadsworth. (6)

9481 TURNER (*Dr.* Philip) Surgeon-Gen'l of the Eastern Department, in the Revolution, *a. l. s.* 1 page folio and address, "Danbury, Dec. 7, 1777." To Col. Wadsworth in regard to Hospital Stores.

9482 VARNUM (James M.) Brig.-Genl., M. O. C., *a. l. s.* 1 page folio and address, "Continental Village, Aug. 29, 1777," to Col. Wadsworth in regard to supplies for the army.

9483 WADSWORTH (*Col.* Jeremiah) Commissary General during the greater part of the Revolution, M. O. C., *a. l. s.* (50) folio or 4°, 1776–1802. Interesting letters, written mostly at the time of the war, and upon public service. (50)

9484 — *a. l. s.* (50) folio or 4°, 1776–1802. Interesting letters, written mostly at the time of the war, and upon public service. (50)

9485 WADSWORTH (Peleg) M. O. C., *a. d. s.* 3 pages 4°, "Philadelphia, 1794." A genealogical account of his family — Col. Jona. Trumbull, Jr., *a. d. s.* 1 page 4°, 1788, as Secretary of the Society of the Cincinnati — R. R. Livingston, *d. s.* 2 pages 4°, 1781. Signed also by Col. Jere. Wadsworth. All M. O. C. (3)

9486 WAR of 1812. "Orderly Book 25th Regiment, Infantry, New York, 1813," 109 pages folio — Log Book of the Schooner "Order in Council," commissioned by the United States, John Howard, Master, 1812, 38 pages folio. (2)

9487 WARD (Henry) Member of the Stamp Act Congress, 1765, Sec. of the Province of R. I., *a. d. s.* 1 page folio, 1797.

9488 WARD (*Col.* Samuel) Revolutionary officer, Member of the Hartford Convention, *a. l. s.* 3 pages 4° and address (4), 1787–1790 (4)

9489 WARHAM (*Rev.* John) First Minister of Windsor, Ct., Rev Elnathan Chauncey, and other distinguished clergymen of Ct.

Manuscript Sermons and records, in bound volumes 8°, 1652–1700. (6)

9490 WEBB (*Col.* Samuel B.) Aide to Washingt. , *a. l. s.* 2 pages 4° and address, "New York, Fryday, 1 o'clock. May 10, 1776." To his Brother Joseph. ". . . the day before yesterday, 13 Gundaloes were ordered down to attack the Roebuck & another Man of War, lying 12 miles below the chiveaux de frises, the engagement lasted two Hours very heavy . . . when fortunately the Roebuck of 44 Guns ran on shore. . . . We have reason to suppose the Roebuck now in our possession. . . ." — Col. Jona. Trumbull, Jr., Aide to Washington, M. O. C., *a. l. s.* 1 page 4° and address, "Lebanon, 1797." (2)

9491 — *a. l. s.* 1 page folio and address, "Aug. 16, 1777" — Col. Benj. Tallmadge, Aide to Washington, *a. l. s.* 4 pages folio, "Chestnut Hill, Dec. 24, 1777." (2)

9492 WEBBER (*Rev.* Samuel, *D.D.*) President of Harvard College, 1806–10, *a. l. s.* 3 pages folio, "Cambridge, April 9, 1798." On scientific subjects.

9493 WEBSTER (Noah) Lexicographer and Philologist, *a. l. s.* (60) folio and 4°, 1786–1810, principally to his publishers in regard to his works. (60)

9494 WEST Point Four early engraved views of West Point, 8°, no duplicates. (4)

9495 WHEELOCK (*Rev.* Eleazer) Founder and first President of Dartmouth College, *a. l. s.* (17) folio and 4°, 1767–1777. A series of interesting and important letters written to Rev. David McClure, relating to the early history of the College. (17) *See also* No. 9342.

9496 WILLIAMS (*Gen.* Jonathan) Commercial Agent of the U. S. in France, during the Revolution, *l. s.* 1 page 4° and address, "Nantes, 1782" — Col. James Swan, Member of the "Tea-party," *a. l. s.* 1 page 4° and address, "Boston, 1785" — Joseph Hawley, Revolutionary Patriot, *d. s.* 1 page folio, 1779. (3)

9497 WILSON (James) Signer of the Declaration, *a. l. s.* 1 page folio and address, "March 4, 1781," to Hon. John Holker, in regard to a Bond of Benedict Arnold, and of legal proceedings thereupon. In fine condition.

9498 — *a. d. s.* 1 page folio. A Copy of a Bond of Benedict Arnold.

ADDENDA.

9499 ANDRÉ (Major John) Four early engravings of the capture of Major André, 8° with a facsimile of the pen and ink portrait drawn by himself the day before his execution, 1 page folio, 1834. (5)

9500 CONTINENTAL Currency, etc. A Scrap-Book containing about 200 pieces, Continental money, shin plasters, etc., laid in loose; *the lot.*

9501 CASTELL (William) Petition exhibited to Parliament for the propagating of the gospel in America and the West Indies, *pp.* 8. sm. 4° *London*, 1641

Very rare. Reprinted in Force's Tracts, Vol. 1.

PRICES

FOR WHICH THE BOOKS

IN THE

FIFTH PART

OF THE

BRINLEY LIBRARY

WERE SOLD

April 18th – 20th 1893

AT THE AUCTION ROOMS OF

MESSRS. C. F. LIBBIE & CO.

666 Washington Street BOSTON

		8051	3.50	8101	1.50	8151	4.50	8201	.50
		8052	1.62	8102	2.50	8152	16.00	8202	2.75
		8053	2.75	8103	1.37	8153	17.00	8203	.70
		8054	8.50	8104	2.00	8154	30.00	8204	13.75
		8055	.25	8105	.60	8155	2.00	8205	1.75
		8056	1.87	8106	2.00	8156	2.25	8206	5.85
		8057	1.50	8107	8.50	8157	8.00	8207	6.00
		8058	1.25	8108	.60	8158	1.50	8208	1.75
		8059	3.25	8109	1.12	8159	.50	8209	2.25
		8060	5.25	8110	2.50	8160	2.50	8210	3.00
		8061	4.75	8111	3.00	8161	1.75	8211	1.00
		8062	14.00	8112	3.00	8162	16.00	8212	1.00
		8063	1.50	8113	1.25	8163	2.25	8213	8.00
		8064	2.25	8114	2.50	8164	1.00	8214	3.12
		8065	1.12	8115	4.00	8165	4.87	8215	4.87
		8066	.75	8116	2.12	8166	3.75	8216	.50
		8067	2.12	8117	1.20	8167	4.50	8217	8.40
		8068	.90	8118	1.62	8168	1.25	8218	6.50
		8069	3.00	8119	5.00	8169	10.50	8219	1.75
		8070	1.50	8120	2.25	8170	3.00	8220	6.00
		8071	1.25	8121	6.00	8171	3.00	8221	2.00
		8072	3.00	8122	1.37	8172	105.00	8222	1.75
		8073	25.00	8123	2.00	8173	5.50	8223	.30
		8074	109.50	8124	1.87	8174	4.25	8224	3.50
		8075	36.00	8125	2.00	8175	4.50	8225	1.05
		8076	1.50	8126	3.50	8176	11.70	8226	1.12
		8077	4.50	8127	3.00	8177	5.00	8227	1.10
		8078	1.00	8128	1.00	8178	.70	8228	1.60
		8079	.25	8129	4.50	8179	4.95	8229	1.00
		8080	1.75	8130	4.00	8180	6.00	8230	3.58
		8081	.30	8131	2.12	8181	3.90	8231	2.70
		8082	3.50	8132	25.00	8182	8.50	8232	2.50
		8083	3.50	8133	8.50	8183	.87	8233	2.00
		8084	.60	8134	.90	8184	.50	8234	1.25
		8085	.60	8135	1.12	8185	4.50	8235	1.25
		8086	.50	8136	.87	8186	8.00	8236	.50
		8087	10.40	8137	12.00	8187	2.60	8237	2.00
8038	3.38	8088	.87	8138	5.00	8188	.87	8238	2.75
8039	.62	8089	5.50	8139	15.00	8189	4.00	8239	3.50
8040	11.50	8090	1.25	8140	4.12	8190	4.12	8240	6.25
8041	6.87	8091	5.50	8141	2.12	8191	16.00	8241	11.25
8042	9.37	8092	1.62	8142	2.00	8192	8.00	8242	4.37
8043	5.50	8093	.62	8143	.37	8193	3.50	8243	1.50
8044	3.65	8094	1.00	8144	.87	8194	3.50	8244	5.00
8045	3.00	8095	1.30	8145	4.50	8195	3.00	8245	4.37
8046	1.25	8096	12.00	8146	2.25	8196	.75	8246	6.00
8047	.50	8097	.75	8147	9.50	8197	1.50	8247	10.75
8048	2.00	8098	1.38	8148	22.00	8198	6.00	8248	1.75
8049	.60	8099	1.50	8149	.20	8199	7.00	8249	2.62
8050	7.25	8100	1.00	8150	2.75	8200	1.40	8250	12.50

		8201	.50						
		8202	2.75						
		8203	.70						
		8204	13.75						
		8205	1.75						
		8206	5.85						
		8207	6.00						
		8208	1.75						
		8209	2.25						
		8210	3.00						
		8211	1.00						
		8212	1.00						
		8213	8.00						
		8214	3.12						
		8215	4.87						
		8216	.50						
		8217	8.40						
		8218	6.50						
		8219	1.75						
		8220	6.00						
		8221	2.00						
		8222	1.75						
		8223	.30						
		8224	3.50						
		8225	1.05						
		8226	1.12						
		8227	1.10						
		8228	1.60						
		8229	1.00						
		8230	3.58						
		8231	2.70						
		8232	2.50						
		8233	2.00						
		8234	1.25						
		8235	1.25						
		8236	.50						
		8237	2.00						
		8238	2.75						
		8239	3.50						
		8240	6.25						
		8241	11.25						
		8242	4.37						
		8243	1.50						
		8244	5.00						
		8245	4.37						
		8246	6.00						
		8247	10.75						
		8248	1.75						
		8249	2.62						
		8250	12.50						

8251	1.22	8301	2.00	8351	2.12	8401	4.00	8451	1.87
8252	2.00	8302	.87	8352	1.00	8402	6.50	8452	12.00
8253	5.25	8303	2.25	8353	1.50	8403	1.25	8453	.50
8254	5.40	8304	.50	8354	2.25	8404	3.50	8454	.62
8255	5.85	8305	107.50	8355	3.25	8405	19.00	8455	.75
8256	6.00	8306	.50	8356	1.25	8406	15.75	8456	1.87
8257	1.87	8307	1.20	8357	1.20	8407	4.75	8457	.75
8258	3.50	8308	.80	8358	.20	8408	2.50	8458	.75
8259	10.50	8309	1.12	8359	1.00	8409	2.25	8459	.62
8260	2.25	8310	1.00	8360	1.00	8410	2.00	8460	9.00
8261	7.87	8311	.50	8361	.80	8411	1.37	8461	14.00
8262	.87	8312	.50	8362	.87	8412	5.00	8462	76.00
8263	2.40	8313	2.50	8363	1.25	8413	2.25	8463	14.00
8264	8.75	8314	1.50	8364	1.62	8414	1.67	8464	3.50
8265	.50	8315	1.00	8365	1.00	8415	1.50	8465	2.00
8266	72.00	8316	6.60	8366	.87	8416	1.75	8466	.45
8267	1.75	8317	1.00	8367	7.50	8417	2.50	8467	2.00
8268	1.50	8318	1.00	8368	2.75	8418	5.00	8468	.62
8269	.62	8319	1.75	8369	3.25	8419	7.12	8469	.62
8270	.75	8320	.62	8370	4.50	8420	4.80	8470	1.25
8271	1.20	8321	4.00	8371	40.00	8421	1.25	8471	1.25
8272	.62	8322	10.50	8372	.50	8422	3.50	8472	.25
8273	1.37	8323	1.75	8373	.20	8423	1.50	8473	2.00
8274	1.00	8324	4.00	8374	2.10	8424	1.25	8474	3.00
8275	1.25	8325	.87	8375	1.50	8425	1.00	8475	1.37
8276	1.25	8326	.90	8376	.40	8426	1.25	8476	1.50
8277	5.00	8327	.50	8377	1.25	8427	1.87	8477	3.00
8278	1.87	8328	4.00	8378	.40	8428	.62	8478	4.00
8279	5.00	8329	6.25	8379	10.00	8429	2.62	8479	2.12
8280	3.50	8330	12.00	8380	.50	8430	1.25	8480	4.50
8281	.75	8331	1.50	8381	1.25	8431	2.20	8481	.37
8282	1.75	8332	.40	8382	.50	8432	1.50	8482	.87
8283	23.00	8333	4.00	8383	.37	8433	1.05	8483	3.00
8284	.88	8334	1.00	8384	8.50	8434	430.00	8484	1.00
8285	5.50	8335	.37	8385	5.00	8435	280.00	8485	.40
8286	.20	8336	.87	8386	17.00	8436	1.00	8486	.50
8287	4.50	8337	15.00	8387	1.00	8437	3.25	8487	.37
8288	.37	8338	2.50	8388	2.25	8438	6.00	8488	1.75
8289	.50	8339	10.00	8389	3.10	8439	1.12	8489	1.62
8290	.87	8340	1.25	8390	.87	8440	4.00	8490	2.50
8291	4.00	8341	21.00	8391	10.50	8441	5.50	8491	4.50
8292	2.00	8342	1.00	8392	2.25	8442	3.50	8492	.75
8293	2.25	8343	.50	8393	.87	8443	5.00	8493	.25
8294	.60	8344	.20	8394	30.00	8444	5.50	8494	.87
8295	.75	8345	.87	8395	1.00	8445	6.50	8495	1.50
8296	3.25	8346	6.00	8396	15.50	8446	1.50	8496	1.10
8297	3.00	8347	2.25	8397	5.00	8447	1.25	8497	.40
8298	1.40	8348	1.62	8398	3.00	8448	1.00	8498	.40
8299	10.50	8349	.50	8399	4.00	8449	1.00	8499	2.00
8300	1.62	8350	.60	8400	90.00	8450	4.25	8500	2.75

8501	.75	8551	10.35	8601	1.00	8651	4.50	8701	2.75
8502	.75	8552	.62	8602	7.87	8652	9.00	8702	.37
8503	2.00	8553	2.25	8603	1.50	8653	5.50	8703	1.75
8504	2.00	8554	1.25	8604	2.25	8654	1.87	8704	.87
8505	7.50	8555	3.00	8605	4.87	8655	2.75	8705	.62
8506	8.50	8556	.18	8606	7.92	8656	9.75	8706	.10
8507	5.25	8557	6.25	8607	1.50	8657	1.25	8707	6.00
8508	18.70	8558	8.10	8608	4.25	8658	3.12	8708	7.50
8509	.82	8559	3.00	8609	3.00	8659	6.50	8709	16.00
8510	.20	8560	.50	8610	1.57	8660	3.25	8710	12.15
8511	1.75	8561	.30	8611	3.00	8661	.10	8711	110.00
8512	.87	8562	.75	8612	5.62	8662	9.50	8712	2.00
8513	4.00	8563	7.50	8613	4.20	8663	1.00	8713	.62
8514	.40	8564	1.02	8614	.50	8664	5.00	8714	3.00
8515	2.25	8565	38.50	8615	.15	8665	1.25	8715	3.75
8516	1.12	8566	45.00	8616	1.50	8666	.75	8716	.62
8517	.75	8567	6.00	8617	13.50	8667	1.50	8717	1.00
8518	.50	8568	.50	8618	.37	8668	1.50	8718	26.00
8519	4.50	8569	.10	8619	.30	8669	6.50	8719	3.60
8520	1.25	8570	3.75	8620	7.35	8670	16.50	8720	1.30
8521	.20	8571	1.00	8621	4.50	8671	6.80	8721	12.80
8522	.50	8572	2.30	8622	8.75	8672	5.00	8722	3.50
8523	26.00	8573	10.35	8623	5.00	8673	2.25	8723	1.50
8524	1.53	8574	5.75	8624	15.13	8674	8.25	8724	3.00
8525	.62	8575	3.96	8625	19.80	8675	1.62	8725	7.00
8526	.75	8576	2.24	8626	16.20	8676	13.75	8726	2.00
8527	.50	8577	.50	8627	5.00	8677	.62	8727	1.00
8528	14.00	8578	.50	8628	4.20	8678	5.25	8728	3.00
8529	10.63	8579	2.75	8629	1.75	8679	1.50	8729	1.75
8530	7.75	8580	2.12	8630	45.00	8680	7.25	8730	13.00
8531	6.50	8581	1.00	8631	1.00	8681	7.50	8731	4.50
8532	7.50	8582	3.00	8632	9.00	8682	2.25	8732	.80
8533	8.40	8583	6.25	8633	12.00	8683	5.20	8733	3.12
8534	6.50	8584	5.75	8634	93.50	8684	5.60	8734	13.50
8535	3.00	8585	4.00	8635	1.50	8685	1.00	8735	.50
8536	.87	8586	3.00	8636	2.75	8686	4.50	8736	1.50
8537		8587	3.00	8637	.25	8687	8.00	8737	.40
8538	13.50	8588	6.75	8638	.75	8688	3.84	8738	20.00
8539	19.50	8589	6.00	8639	2.12	8689	1.25	8739	1.75
8540	30.00	8590	2.00	8640	.15	8690	8.50	8740	1.50
8541	2.25	8591	.50	8641	.25	8691	16.50	8741	1.75
8542	1.25	8592	2.25	8642	.25	8692	1.75	8742	.37
8543	4.00	8593	7.50	8643	.75	8693	.75	8743	1.50
8544	1.50	8594	4.05	8644	.60	8694	4.50	8744	2.25
8545	.40	8595	1.00	8645	.25	8695	33.60	8745	16.00
8546	.20	8596	2.00	8646	3.50	8696	.50	8746	.60
8547	1.00	8597	4.50	8647	.35	8697	.50	8747	8.00
8548	31.00	8598	3.75	8648	.90	8698	.50	8748	.75
8549	1.25	8599	20.00	8649	2.00	8699	2.00	8749	.55
8550	2.97	8600	7.92	8650	1.00	8700	6.00	8750	16.00

8701	2.75
8702	.37
8703	1.75
8704	.87
8705	.62
8706	.10
8707	6.00
8708	7.50
8709	16.00
8710	12.15
8711	110.00
8712	2.00
8713	.62
8714	3.00
8715	3.75
8716	.62
8717	1.00
8718	26.00
8719	3.60
8720	1.30
8721	12.80
8722	3.50
8723	1.50
8724	3.00
8725	7.00
8726	2.00
8727	1.00
8728	3.00
8729	1.75
8730	13.00
8731	4.50
8732	.80
8733	3.12
8734	13.50
8735	.50
8736	1.50
8737	.40
8738	20.00
8739	1.75
8740	1.50
8741	1.75
8742	.37
8743	1.50
8744	2.25
8745	16.00
8746	.60
8747	8.00
8748	.75
8749	.55
8750	16.00

8751	12.00	8801	.50	8851	2.75	8901	.87	8951	.45
8752	12.75	8802	7.25	8852	11.00	8902	6.00	8952	4.00
8753	22.00	8803	3.50	8853	11.00	8903	54.00	8953	5.00
8754	1.00	8804	2.87	8854	.50	8904	.50	8954	.30
8755	2.40	8805	1.00	8855	1.00	8905	2.25	8955	1.80
8756	5.50	8806	1.12	8856	.75	8906	1.25	8956	1.25
8757	4.50	8807	1.00	8857	1.80	8907	4.25	8957	.15
8758	7.00	8808	7.60	8858	.50	8908	1.25	8958	.75
8759	11.00	8809	12.60	8859	31.00	8909	1.50	8959	.60
8760	39.00	8810	6.30	8860	1.25	8910	3.00	8960	2.50
8761	40.00	8811	2.50	8861	.87	8911	7.00	8961	.87
8762	3.50	8812	.10	8862	3.25	8912	12.60	8962	1.25
8763	3.50	8813	2.00	8863	10.00	8913	.50	8963	4.00
8764	5.50	8814	5.50	8864	15.00	8914	4.50	8964	.10
8765	3.25	8815	5.00	8865	1.25	8915	2.37	8965	.70
8766	1.50	8816	4 50	8866	7.50	8916	9.00	8966	3.00
8767	5.00	8817	3.50	8867	115.00	8917	1.37	8967	250.00
8768	1.25	8818	.75	8868	45.00	8918	8.00	8968	.50
8769	1.00	8819	10.00	8869	64.00	8919	1.25	8969	2.00
8770	16.00	8820	3.50	8870	3.25	8920	16.00	8970	.75
8771	.75	8821	2.50	8871	.90	8921	.87	8971	20.00
8772	.75	8822	.20	8872	6.25	8922	5.00	8972	21.00
8773	1.20	8823	1.00	8873	.87	8923	57.50	8973	1.75
8774	3.00	8824	2.75	8874	.40	8924	1.37	8974	3.57
8775	7.50	8825	.20	8875	5.25	8925	.50	8975	6.75
8776	1.87	8826	.50	8876	1.00	8926	2.00	8976	25.00
8777	2.50	8827	7.50	8877	.37	8927	4.50	8977	.50
8778	1.50	8828	.40	8878	10.00	8928	6.00	8978	61.00
8779	1.50	8829	.60	8879	4.25	8929	50.00	8979	.75
8780	2.50	8830	.75	8880	11.00	8930	1.00	8980	.25
8781	1.05	8831	6.00	8881	9.00	8931	.80	8981	1.00
8782	1.50	8832	.87	8882	13.00	8932	.87	8982	4.50
8783	1.50	8833	1.12	8883	1.25	8933	5.00	8983	1.12
8784	1.00	8834	.50	8884	.37	8934	2.62	8984	2.25
8785	5.50	8835	.62	8885	4.50	8935	1.00	8985	.25
8786	30.00	8836	1.75	8886	.75	8936	.65	8986	1.62
8787	31.00	8837	9.00	8887	1.25	8937	.75	8987	1.75
8788	2.25	8838	5.50	8888	7.00	8938	18.00	8988	.62
8789	1.50	8839	17.00	8889	4.50	8939	2.75	8989	6.00
8790	4.00	8840	37.00	8890	.62	8940	4.50	8990	27.50
8791	2.75	8841	.20	8891	16.50	8941	19.00	8991	.75
8792	1.75	8842	1.75	8892	1.50	8942	.75	8992	8.12
8793	.40	8843	1.50	8893	1.50	8943	.25	8993	3.00
8794	10.00	8844	1.25	8894	2.00	8944	3.50	8994	135.00
8795	4.00	8845	4.50	8895	2.50	8945	.50	8995	.75
8796	1.50	8846	6.50	8896	1.00	8946	9.50	8996	1.12
8797	2.37	8847	1.00	8897	1.75	8947	9.00	8997	4.00
8798	11.00	8848	4.12	8898	.75	8948	20.00	8998	8.50
8799	10.50	8849	1.00	8899	.37	8949	.50	8999	1.37
8800	20.00	8850	2.25	8900	2.00	8950	.75	9000	22.80

9001	4.25	9051	6.50	9101	12.15	9151	.62	9201	3.00
9002	15.00	9052	1.75	9102	3.00	9152	.87	9202	2.50
9003	.10	9053	5.25	9103	4.50	9153	.50	9203	2.00
9004	99.00	9054	3.75	9104	6.40	9154	4.00	9204	1.00
9005	19.00	9055	12.00	9105	2.10	9155	3.00	9205	12.00
9006	1.80	9056	9.00	9106	21.00	9156	1.75	9206	10.50
9007	1.20	9057	10.50	9107	6.60	9157	2.25	9207	1.62
9008	13.50	9058	75.00	9108	10.01	9158	3.00	9208	3.25
9009	.50	9059	5.00	9109	2.40	9159	.50	9209	4.00
9010	.87	9060	12.50	9110	6.40	9160	.25	9210	1.50
9011	2.25	9061	16.25	9111	14.95	9161	.75	9211	2.25
9012	1.80	9062	34.00	9112	11.25	9162	3.25	9212	2.00
9013	.60	9063	73.49	9113	2.20	9163		9213	.75
9014	1.05	9064	40.00	9114	2.10	9164	1.75	9214	.87
9015	3.25	9065	14.25	9115	2.40	9165	1.75	9215	.50
9016	2.10	9066	12.75	9116	19.50	9166	2.50	9216	.37
9017	1.12	9067	87.50	9117	111.60	9167	.40	9217	.25
9018	1.22	9068	2.15	9118	30.00	9168	1.25	9218	.25
9019	1.22	9069	2.25	9119	9.08	9169	1.50	9219	.40
9020	4.05	9070	66.30	9120	2.10	9170	1.50	9220	4.00
9021	4.80	9071	19.97	9121	1.65	9171	16.00	9221	2.12
9022	1.40	9072	12.37	9122	8.85	9172	4.00	9222	3.25
9023	4.00	9073	8.75	9123	9.37	9173	.37	9223	7.00
9024	1.75	9074	4.60	9124	6.50	9174	1.50	9224	2.50
9025	1.35	9075	1.20	9125	1.35	9175	2.25	9225	9.50
9026	1.35	9076	.70	9126	41.47	9176	8.50	9226	.50
9027	.80	9077	7.80	9127	3.32	9177	1.25	9227	1.87
9028	2.20	9078	21.20	9128	3.75	9178	1.50	9228	1.00
9029	1.92	9079	4.02	9129	14.10	9179	.50	9229	3.00
9030	1.95	9080	3.15	9130	4.00	9180	8.50	9230	1.00
9031	2.80	9081	7.47	9131	12.90	9181	1.00	9231	8.00
9032	6.50	9082	6.60	9132	4.00	9182	8.77	9232	6.50
9033	8.25	9083	.57	9133	30.00	9183	20.00	9233	13.50
9034	4.25	9084	.72	9134	1.25	9184	4.00	9234	1.05
9035	3.00	9085	9.35	9135	.50	9185	100.00	9235	2.25
9036	1.85	9086	5.25	9136	4.00	9186	7.00	9236	4.50
9037	8.75	9087	2.60	9137	15.00	9187	1.00	9237	70.00
9038	3.25	9088	2.75	9138	.60	9188	.40	9238	27.37
9039	3.00	9089	16.10	9139	1.87	9189	9.50	9239	7.00
9040	12.00	9090	31.90	9140	.60	9190	9.50	9240	.75
9041	4.25	9091	46.80	9141	.87	9191	.30	9241	468.00
9042	1.25	9092	8.75	9142	.20	9192	.25	9242	88.00
9043	2.12	9093	1.65	9143	.37	9193	16.00	9243	65.00
9044	5.00	9094	2.62	9144	.50	9194	.50	9244	240.00
9045	5.25	9095	4.76	9145	.50	9195	.25	9245	5.62
9046	1.37	9096	8.40	9146	.87	9196	.10	9246	9.00
9047	9.00	9097	1.65	9147	10.00	9197	.75	9247	2.12
9048	12.00	9098	2.50	9148	8.50	9198	2.25	9248	7.00
9049	4.00	9099	3.25	9149	.15	9199	4.50	9249	.50
9050	3.75	9100	28.40	9150	.50	9200	3.75	9250	9.00

9201	3.00
9202	2.50
9203	2.00
9204	1.00
9205	12.00
9206	10.50
9207	1.62
9208	3.25
9209	4.00
9210	1.50
9211	2.25
9212	2.00
9213	.75
9214	.87
9215	.50
9216	.37
9217	.25
9218	.25
9219	.40
9220	4.00
9221	2.12
9222	3.25
9223	7.00
9224	2.50
9225	9.50
9226	.50
9227	1.87
9228	1.00
9229	3.00
9230	1.00
9231	8.00
9232	6.50
9233	13.50
9234	1.05
9235	2.25
9236	4.50
9237	70.00
9238	27.37
9239	7.00
9240	.75
9241	468.00
9242	88.00
9243	65.00
9244	240.00
9245	5.62
9246	9.00
9247	2.12
9248	7.00
9249	.50
9250	9.00

9251	1.75	9301	12.00	9351	5.50	9401	3.00	9451	.75
9252	4.95	9302	10.00	9352	1.25	9402	1.25	9452	1.00
9253	.10	9303	7.20	9353	2.25	9403	4.00	9453	1.75
9254	.15	9304	39.00	9354	1.75	9404	66.50	9454	3.00
9255	13.00	9305	1.30	9355	1.25	9405	13.50	9455	1.50
9256	.45	9306	4.55	9356	1.00	9406	.62	9456	4.00
9257	.25	9307	16.00	9357	.60	9407	1.25	9457	2.25
9258	15.00	9308	1.00	9358	150.00	9408	1.00	9458	2.25
9259	20.00	9309	1.50	9359	30.00	9409	1.25	9459	3.00
9260	45.00	9310	62.50	9360	26.00	9410	.75	9460	.50
9261	14.00	9311	49.00	9361	1.25	9411	7.50	9461	3.00
9262	1.00	9312	6.00	9362	30.00	9412	8.00	9462	2.00
9263	1.25	9313	4.12	9363	65.00	9413	14.00	9463	60.00
9264	25.00	9314	.62	9364	1.50	9414	8.00	9464	260.00
9265	.25	9315	2.00	9365	1.00	9415	1.00	9465	87.50
9266	.50	9316	805.00	9366	1.25	9416	1.25	9466	3.37
9267	.50	9317	320.00	9367	.75	9417	2.50	9467	25.00
9268	11.00	9318	2.00	9368	34.00	9418	11.50	9468	.75
9269	120.00	9319	47.50	9369	71.00	9419	8.00	9469	.75
9270	70.00	9320	77.50	9370	33.25	9420	15.00	9470	1.05
9271	1.75	9321	5.00	9371	77.50	9421	52.00	9471	52.00
9272	.10	9322	1.25	9372	1.50	9422	30.00	9472	12.50
9273	3.50	9323	.87	9373	2.25	9423	2.62	9473	6.00
9274	3.50	9324	2.25	9374	30.00	9424	6.50	9474	4.00
9275	.10	9325	14.25	9375	1.75	9425	23.00	9475	3.00
9276	.75	9326	23.00	9376	2.25	9426	25.00	9476	2.00
9277	.15	9327	6.00	9377	60.00	9427	2.25	9477	2.50
9278	5.70	9328	3.00	9378	26.00	9428	1.20	9478	8.00
9279	1.20	9329	90.00	9379	2.00	9429	.50	9479	10.50
9280	8.00	9330	1.25	9380	3.00	9430	2.25	9480	6.00
9281	2.50	9331	2.00	9381	1.00	9431	97.50	9481	2.25
9282	1.87	9332	21.00	9382	5.50	9432	96.00	9482	13.00
9283	1.45	9333	4.50	9383	4.00	9433	420.00	9483	62.50
9284	6.00	9334	4.00	9384	5.00	9434	1.00	9484	65.00
9285	25.00	9335	8.00	9385	8.00	9435	3.38	9485	1.65
9286	13.50	9336	1.00	9386	4.25	9436	9.00	9486	16.00
9287	16.00	9337	6.00	9387	170.00	9437	9.50	9487	.87
9288	.30	9338	.40	9388	14.00	9438	9.00	9488	3.00
9289	1.00	9339	7.50	9389	3.75	9439	9.00	9489	12.00
9290	1.00	9340	9.75	9390	2.00	9440	9.00	9490	36.00
9291	1.62	9341	21.00	9391	26.00	9441	9.00	9491	30.00
9292	.20	9342	29.25	9392	.87	9442	12.00	9492	1.25
9293	2.00	9343	22.60	9393	2.25	9443	2.25	9493	10.50
9294	.20	9344	2.62	9394	70.00	9444	3.00	9494	13.20
9295	32.00	9345	.75	9395	4.50	9445	2.50	9495	29.75
9296	23.00	9346	1.12	9396	10.50	9446	2.25	9496	1.87
9297	6.50	9347	1.87	9397	1.50	9447	4.00	9497	6.00
9298	6.00	9348	.50	9398	1.50	9448	54.00	9498	6.00
9299	10.00	9349	.20	9399	11.70	9449	1.50	9499	8.12
9300	.80	9350	6.00	9400	11.50	9450	4.00	9500	13.00

Total, $14,643.85

SUMMARY.

First Part,	$48,723.90
Second "	32,690.24
Third "	23,716.33
Fourth "	7,363.80
Fifth "	14,643.85
Total sales,	$127,138.12

$48,723.90
32,690.24
23,716.33
7,363.80
14,643.85
$127,138.12